

GENERAL NOTES

- BUILDING ELEVATION 100'-0" = 992.50 FFE. REFER TO CIVIL AND LANDSCAPE DRAWINGS.
- COORDINATE MECHANICAL, PLUMBING, ELECTRICAL AND OTHER FITTINGS OR FIXTURES WITHIN REQUIRED AREAS OR SPACES.
- PROVIDE A WEATHERTIGHT, FULLY INSULATED BUILDING ENVELOPE. REFER TO INTERIOR ELEVATION SHEETS FOR TYPICAL FIXTURE AND ACCESSORY MOUNTING HEIGHTS.
- PROVIDE SHEET METAL BACKING AS REQUIRED TO SUPPORT WALL AND CEILING HUNG CABINETS, GRAB BARS, RAILINGS, THEATER EQUIPMENT AND ALL OTHER ACCESSORIES THAT REQUIRE SUPPORT. VERIFY LOCATIONS PRIOR TO INSTALLATION OF GYPSUM BOARD. COORDINATE REQUIREMENTS FOR INCREASED METAL STUD GAUGES.
- INTERIOR WALLS TO BE FULL HEIGHT FROM FLOOR TO STRUCTURE UNLESS OTHERWISE NOTED. REFER TO ASSEMBLY LEGEND AND TOP OF WALL CONDITION KEY ON WALL ASSEMBLY SHEETS.
- EXTEND FIRE RATED WALLS TO STRUCTURE ABOVE.
- CMU PARTITION WALLS TO RECEIVE REINFORCING PER STRUCTURAL DRAWINGS, AND TERMINATE AT STRUCTURE ABOVE UNLESS OTHERWISE NOTED.
- PROVIDE REINFORCED STUDS OR STEEL POSTS AS REQUIRED FOR FREE STANDING PARTIAL HEIGHT WALLS.

ELEVATION / SECTION NOTES

- REFER TO ASSEMBLY SHEETS FOR WALL, ROOF, FLOOR AND CEILING ASSEMBLIES.
- REFER TO WINDOW SCHEDULE SHEET.
- GRADE LINES INDICATED ARE APPROXIMATE AND SHOWN FOR REFERENCE ONLY. REFER TO CIVIL AND LANDSCAPE DRAWINGS.
- LINE OF FOUNDATIONS (SHOWN DASHED) ARE APPROXIMATE AND SHOWN FOR REFERENCE ONLY. REFER TO STRUCTURAL DRAWINGS FOR FOOTING ELEVATIONS.
- DIMENSIONS ARE SHOWN TO DIMENSION POINT (DIM. PT.) OF REFERENCED DETAIL, WHERE APPLICABLE.
- PROVIDE COMPENSATION JOINTS IN STUD WALLS BEHIND EXPANSION, SEISMIC AND CONTROL JOINTS AS REQUIRED OR SHOWN.
- ALIGN MATERIAL, CONTROL AND EXPANSION JOINTS VERTICALLY AND HORIZONTALLY WITH ADJACENT JOINTS AND DOOR, WINDOW AND LOUVER HEADS/JAMBS/SILLS AS INDICATED ON THE DRAWINGS. VERIFY DIMENSIONS WITH DETAIL CONDITIONS.

ABBREVIATIONS:

REFER TO INDIVIDUAL SHEETS FOR ADDITIONAL ABBREVIATIONS

SPECIAL CHARACTERS

&	AND
∠	ANGLE
∅	AT
CL	CENTERLINE
DE	DEGREES
Ø	DIAMETER OR ROUND
±	PLUS / MINUS (APPROXIMATE)
>	GREATER THAN
<	LESS THAN

ABBREVIATION DESCRIPTION

AB	ANCHOR BOLT / ACOUSTICAL BOARD ABOVE
AC	AIR CONDITIONING
ACC FLR	ARCHITECTURAL CONCRETE ACCESS FLOOR SYSTEM
ACCES	ACCESSORY(IES)
ACT	ACOUSTICAL CEILING PANEL / TILE
ACOUS	ACOUSTICAL PLASTER CEILING
AD	AREA DRAIN
ADOL	ADDITIONAL
ADJ	ADJUSTABLE, ADJACENT
AFF	ABOVE FINISHED FLOOR
AHJ	AUTHORITY HAVING JURISDICTION
AL, ALUM	ALUMINUM
ANOD	ANODIZED
AP	ACOUSTICAL PANEL
APPROX	APPROXIMATE
ARCH	ARCHITECTURAL
AV, AVY	AUDIO VISUAL
AWP	ACOUSTICAL WOOD PANEL
BCS	BABY CHANGING STATION
BD	BOARD / BARN DOOR
BL	WINDOW BLIND
BLDG	BUILDING
BLKG	BLOCKING
BM	BEAM
BO	BOTTOM OF
BOS	BOTTOM OF STRUCTURE
BOT BOTT	FLOOR
BR, BRK	BRICK
BRKT	BRACKET
BTWN	BETWEEN
CAB(S)	CABINET(S)
CB	CATCH BASIN
CC	CURING COMPOUND
CD	CEILING DOOR
CFG	CLEAR FIRE-RATED GLASS
CG	CORNER GUARD / CLEAR GLASS / COILING GRILLE
CH	COAT HOOK
CI	CAST IRON
CIG	CLEAR INSULATING GLASS
CLG	CLEAR INSULATED LAMINATED GLASS
CIP	CAST IN PLACE
CJ	CONSTRUCTION / CONTROL JOINT
CK	CHALKBOARD
CL	CENTER LINE
CLG	CLEAR LAMINATED GLASS
CLG, CEIL	CEILING
CLR	CLEAR
CMG	CLEAR MIRROR GLASS
CMU	CONCRETE MASONRY UNIT
CNJK, C-SUNK	COUNTERSUNK(SINK)
CO	CLEAN OUT
COL	COLUMN
CONC	CONCRETE
CONN	CONNECTION
CONSTR	CONSTRUCTION
CONT	CONTINUOUS, CONTINUE
CP	CEMENT PLASTER
CPJ	CONCRETE PAVEMENT UNIT
CR	CURTAIN ROD / SHOWER CURTAIN ROD
CPT	CARPET
CS	CONCRETE - SEALED / CONCRETE SEALER
CT	CERAMIC TILE
CTG	CLEAR TEMPERED GLASS
CTIG	CLEAR TEMPERED INSULATING GLASS
CW	CURTAIN WALL

D	DRYER
DEFL	DEFLECTION
DEMO	DEMOLITION, DEMOLISH
DEPT	DEPARTMENT
DF	DRINKING FOUNTAIN
DIA	DIAMETER
DIAG	DIAGONAL
DIM, DIMS	DIMENSION(S)
DN	DOWN
DR	DOOR
DR / DRP	DRAPERY
DR	DOWNSPOUT
DTL, DET	DETAIL
DW	DISHWASHER
DWG	DRAWING
E	EAST / EXISTING
EACH	EACH
EFM	ENTRANCE FLOOR MAT
EL	ELEVATION
ELF	ELASTOMERIC LIQUID FLOORING
EJ, EXP, JT	EXPANSION JOINT
ELEC, ELECT	ELECTRICAL
EOS	EDGE OF SLAB
EP	ELECTRICAL PANEL
ELEV	ELEVATOR, ELEVATION
EQ	EQUAL
EQUIP	EQUIPMENT
EXIST, (E)	EXISTING
EXP	EXPOSED TO STRUCTURE
EXT	EXTERIOR
F	FLUSH
FA	FIRE ALARM
FAS	FIRE ALARM / HORN / STROBE
FB	FABRIC
FCU	FAN COIL UNIT
FD	FLOOR DRAIN / FOLDING DOOR
FDS	FOLD DOWN SEAT
FE	FIRE EXTINGUISHER
FEC	FIRE EXTINGUISHER CABINET
FF	FINISHED FLOOR, FACTORY FINISH
FFL	FINISHED FLOOR LEVEL
FG	FULL GLAZED
FH	FIRE HYDRANT
FIN	FINISHED
FUR	FURRING
FDN	FOUNDATION
FM	FIRE MARSHAL
FO	FACE OF
FOC	FACE OF CONCRETE
FOS	FACE OF STUD
FP	FACE OF FINISH
FOM	FACE OF MASONRY
FOT	FACE OF TILE
FPS	FRONT PROJECTION SCREEN
FRP	FIBERGLASS REINFORCED PLASTIC SHEET
FRT	FIRE-RETARDANT TREATED
FT	FOOT (FEET)
FTG	FOOTING
FUR	FURRED, FURRING
FWAP	FABRIC-WRAPPED ACOUSTIC PANEL
FWTP	FABRIC-WRAPPED TACK PANEL
G	GROUT / GLAZED
GA	GAGE, GAUGE
GALV	GALVANIZED
GB	GRAB BAR
GFRC	GLASS-FIBER-REINFORCED CONCRETE
GLU LAM	GLUE LAMINATED
GP	GYPSUM PLASTER
GT	GLASS TILE
GYP BD, GWB	GYPSUM WALLBOARD
HB	HOSE BIBB
HC	HANDICAP
HDWD	HARDWOOD
HDWR	HARDWARE
HM	HOLLOW METAL
HOR, HORIZ	HORIZONTAL
HSS	HOLLOW STRUCTURAL SECTION
HVAC	HEATING, VENTILATING & AIR CONDITIONING
ID	INSIDE DIAMETER, IDENTIFY (INCHES)
IN	INCHES
INFO	INFORMATION
INSUL	INSULATION
INT, INTER	INTERIOR
JAN	JANITOR
JT	JOINT

L	LOCKER(S)
LAM	LAMINATED
LAV	LAVATORY
LB	LOAD BEARING
LF	LINEAR FOOT FEET
LFT	LIQUID FLOOR TREATMENT
LP	LIQUID PROPANE
LT	LIGHT
LOUVER	LOUVER
LWC	LINEAR WOOD CEILING
LWIC	LIGHTWEIGHT INSULATING CONCRETE
LWP	LINEAR WOOD PANEL
MACH	MACHINE
MAX	MAXIMUM
MB	MARKER BOARD
MECH	MECHANICAL
MEP	MECHANICAL, ELECTRICAL, PLUMBING
MANF, MFG	MANUFACTURE(R)(ING)
MH	MOP/BROOM HOLDER
MICRO	MICROWAVE
MIFRC	MASTIC AND INTUMESCENT FIRE-RESISTIVE COATING(S)
MIN	MINIMUM, MINUTE(S)
MISC	MISCELLANEOUS
MO	MASONRY OPENING
MP	METAL PANEL
MR	MIRROR
MTL	METAL
MULL	MULLION
N	NORTH
ND	SANITARY NAPKIN DISPENSER
NC	NOT IN CONTRACT
NO	NUMBER
NNO	NOT NORMALLY OCCUPIED
NR	SANITARY NAPKIN RECEPTACLE
NTS	NOT TO SCALE
O, O'	OVER
OC	ON CENTER
OD	OUTSIDE DIAMETER
OFI	OWNER FURNISHED - CONTRACTOR INSTALLED
OF	OWNER FURNISHED - OWNER INSTALLED
OH, OPP HND	OPPOSITE HAND
OP	OPERABLE PARTITION
ORD	OVERFLOW ROOF DRAIN
P, PTD	PAINTED
PAC	PRECAST ARCHITECTURAL CONCRETE
PC	PRECAST CONCRETE
PFE	PORTABLE FIRE EXTINGUISHER
PL	PLASTIC LAMINATE / PLATE
PLUM, PLUMB	PLUMBING
PLYWD	PLYWOOD
PNL	PANEL
PR	PAIR
PSI	POUNDS PER SQUARE INCH
PSF	POUNDS PER SQUARE FOOT
PT	PRESSURE TREATED
PTD	PAPER TOWEL DISPENSER
PTR	PAPER TOWEL DISPENSER/RECEPTACLE
PVC	PAPER TOWEL RECEPTACLE / PRINTER PLASTIC WALL COVERING / IMPACT RESISTANT SHEET WALL COVERING
OB	QUARRY TILE BASE
QT	QUARRY TILE
R	RISER
RA	RETURN AIR
RAD	RADIUS
RB	RESILIENT BASE
RCP	REFLECTED CEILING PLAN(S)
RD	ROOF DRAIN
REF, REFRIG	REFRIGERATOR
REINFC	REINFORCED(MENT)
REQD	REQUIRED
RESF	RESINUS FLOORING
REV	REVISION(S), REVISED
RF	RESILIENT FLOORING
RFT	RESILIENT FLOOR TILE
RHT	ROOF HATCH / ROBE HOOK
RM	ROOM
RO	ROUGH OPENING
RPS	REAR PROJECTION SCREEN
RS	ROLLER SHADE
RST	RESILIENT STAIR TREAD
RT	RECYCLING/TRASH
RTU	ROOF TOP UNIT
RWF	RESILIENT WOOD FLOOR

S	SOUTH / SOAP DISH
S&L	SOUND & LIGHT
SA	SUPPLY AIR
SC	SOLID CORE / SHOWER CURTAIN SEAT COVER DISPENSER
SCD	SEAT COVER DISPENSER
SD	SOAP DISPENSER / SECTIONAL DOOR
SDT	STATIC-DISSIPATIVE TILE
SECT	SECTION
SF	SQUARE FEET / STOREFRONT
SFP	STRETCH FABRIC PANELS
SFRM	SPRAYED FIRE-RESISTIVE MATERIAL(S)
SG	SLIDING GLASS
SH	SHOWER
SHT	SHEET
SHTING, SHTG	SHEATHING
SIM	SIMILAR
SJ	SEISMIC JOINT
SL	SLIDING
SMS	SELF TAPPING METAL SCREW
SP	SPECIFIC POLYMER SPECIFICATIONS
SPCS	SPECIFICATIONS
SS	SOLID SURFACING
ST	STAINLESS STEEL
STN	STONE
STC	SOUND TRANSMISSION CLASS
STD	STANDARD
STL	STEEL
STOR	STORAGE
STRUCT	STRUCTURAL
SQ	SQUARE
SUSP CLG	SUSPENDED CEILING
SYM	SYMMETRICAL
SYS	SYSTEM
T, TLT	TOILET
T&G, T&G	TONGUE AND GROOVE
TB	TACKBOARD / TOWEL BAR
TR	TREAD
TRC	TOP OF CURB
TEL	TELEPHONE
TELCOM	TELECOMMUNICATIONS
TF	TRANSPARENT FINISH
TH	TOWEL HOOK
TRM	TRANSPARENT MIRROR GLASS
TO	TOP OF
TOA	TOP OF ASPHALT
TOC	TOP OF CONCRETE
TOF	TOP OF FLOOR
TOP	TOP OF PLATE / PARAPET
TOW	TOP OF WALL
TP	TOILET PARTITION
TPH	TOWEL HOOK HOLDER
TS	TUBE STEEL / TOWEL SHELF
TV	TELEVISION
TYP	TYPICAL
UL	UNDERWRITERS LABORATORIES INC UNLESS NOTED OTHERWISE
UNO	UNLESS OTHERWISE NOTED
UNON	UNLESS OTHERWISE NOTED UNLESS OTHERWISE NOTED
US	URINAL SCREEN / UTILITY SHELF
VDWC	VISUAL DISPLAY WALL COVERING
VERT	VERTICAL
VEST	VESTIBULE
VG	VISION GLASS
VH	VERY HIGH IMPACT
VIF	VERIFY IN FIELD
VJ	VENTED JOINT
VRB	VENTED RESILIENT BASE
W	WEST / WASHING MACHINE
W	WITH
WB	WOOD BASE
WC	WATER CLOSET / WHEELCHAIR WALL COVERING
WCD	WOOD
WDO, WIN	WINDOW
WF	WOOD FLOORING
WG	END-WALL GUARD
WM	WALK-OFF MAT
WO	WITHOUT
WP	WOOD PANEL
WRB	WEATHER-RESISTIVE BARRIER
WS	WOOD SIDING / WOOD SEALER
XS	EXTRA STRONG

TARGETS:

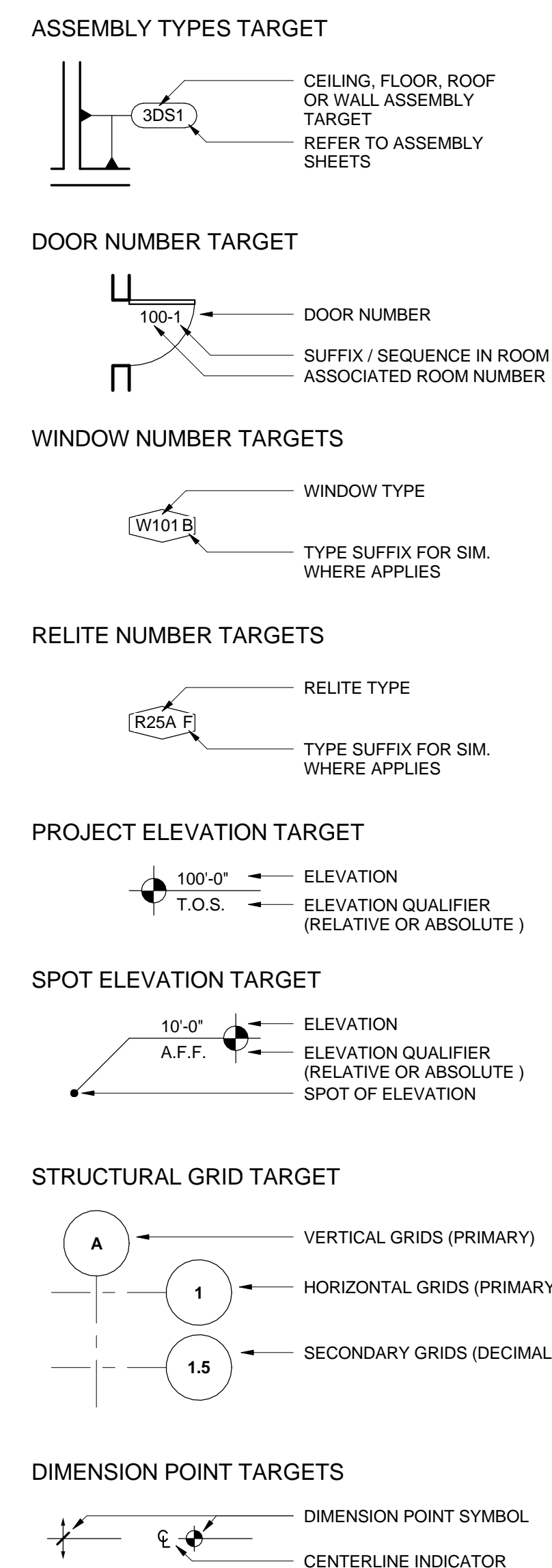
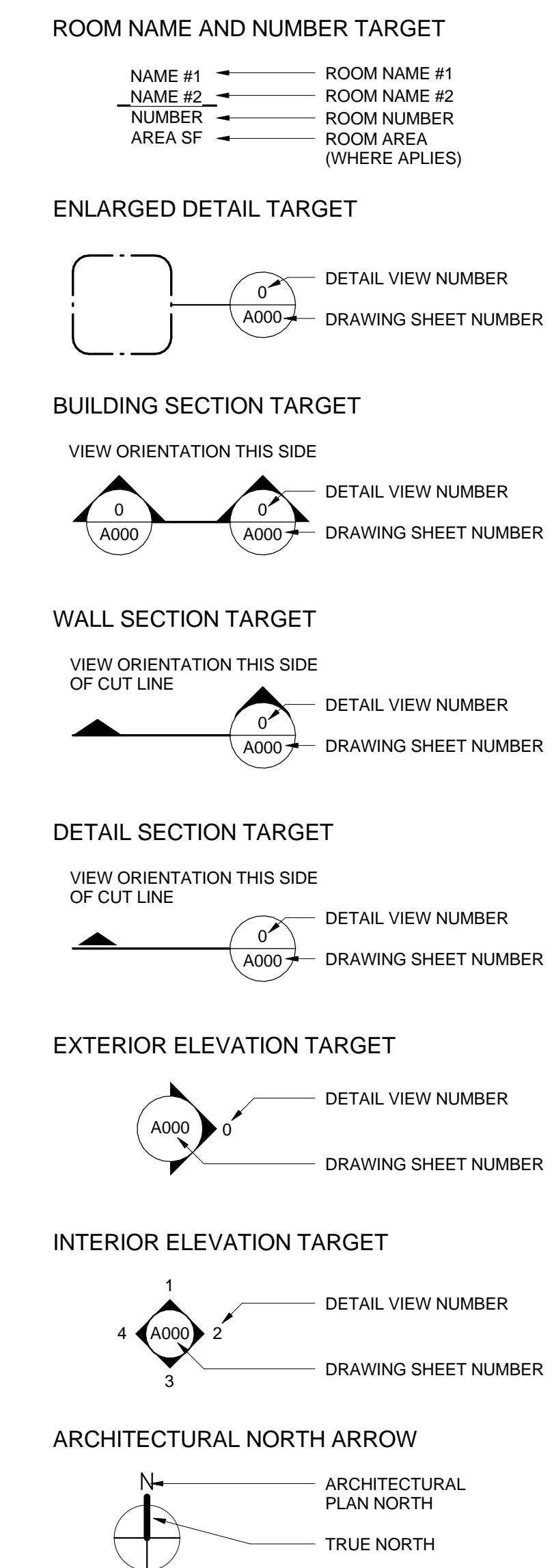

MATERIAL GRAPHICS:

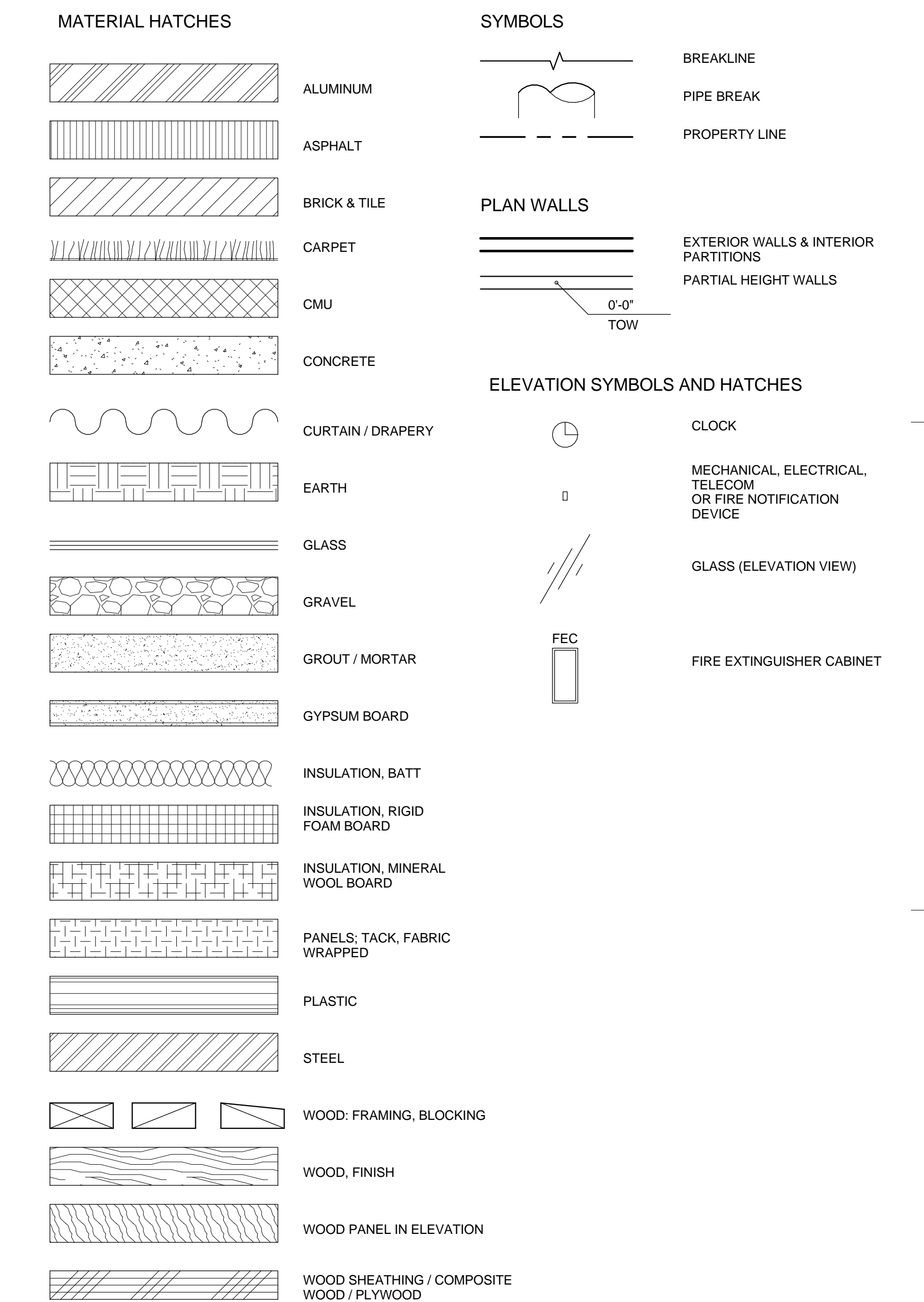

Boora Architects, Inc.
720 SW Washington, Suite 800
Portland, OR 97205
T. 503.226.1575 F. 503.241.7429
www.boora.com



Earlham College Science Complex
Phase 2
801 National Road West
Richmond, IN 47374-4095

REV.	DATE	DESCRIPTION
Issued:	February 28, 2014	
Scale:	12" = 1'-0"	

Copyright
Boora Project Number: 12009

CONFORMED SET

ARCHITECTURAL ABBREVIATIONS, SYMBOLS & NOTES

A001

FLOORS:

ROOFS:

EXTERIOR WALL ASSEMBLIES:

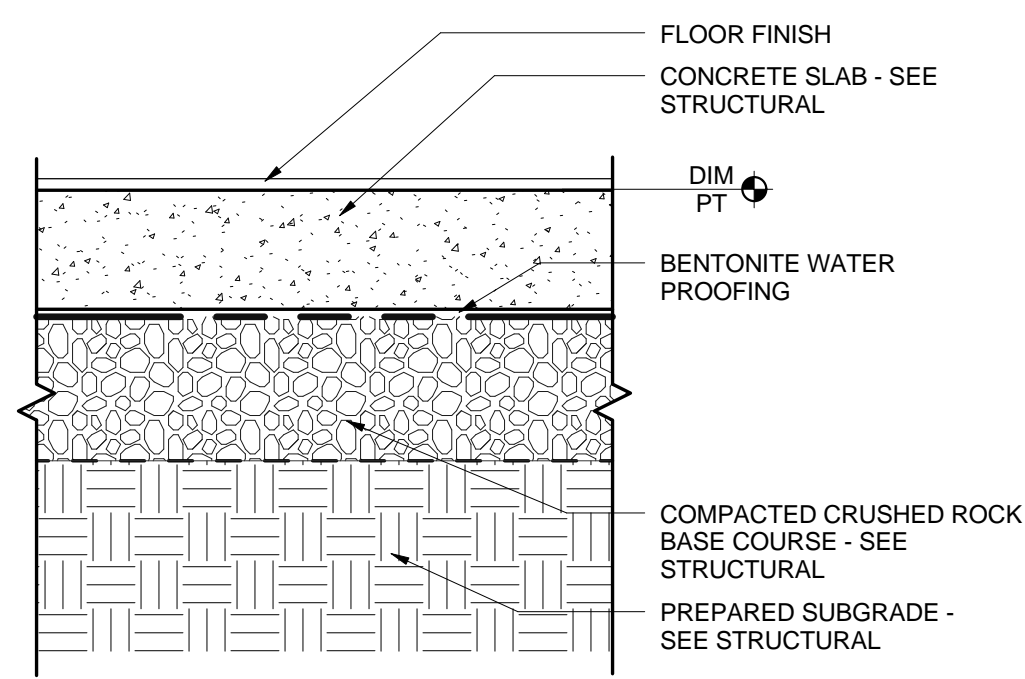

F01 INTERIOR SLAB ON GRADE WITH BENTONITE
1 1/2" = 1'-0"

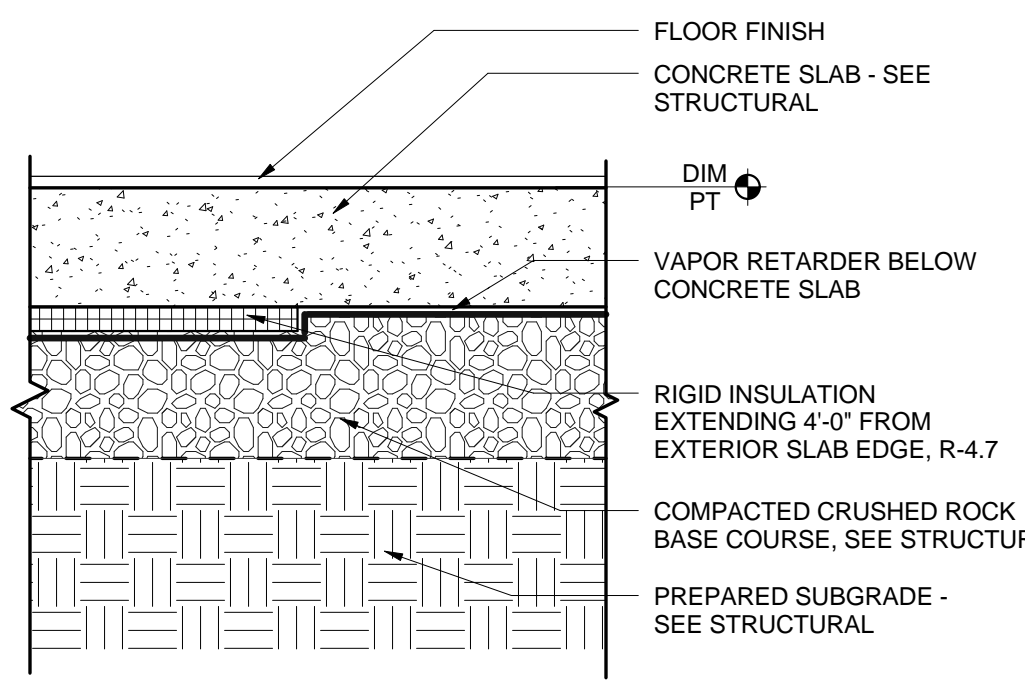

F02 INTERIOR SLAB ON GRADE
1 1/2" = 1'-0"

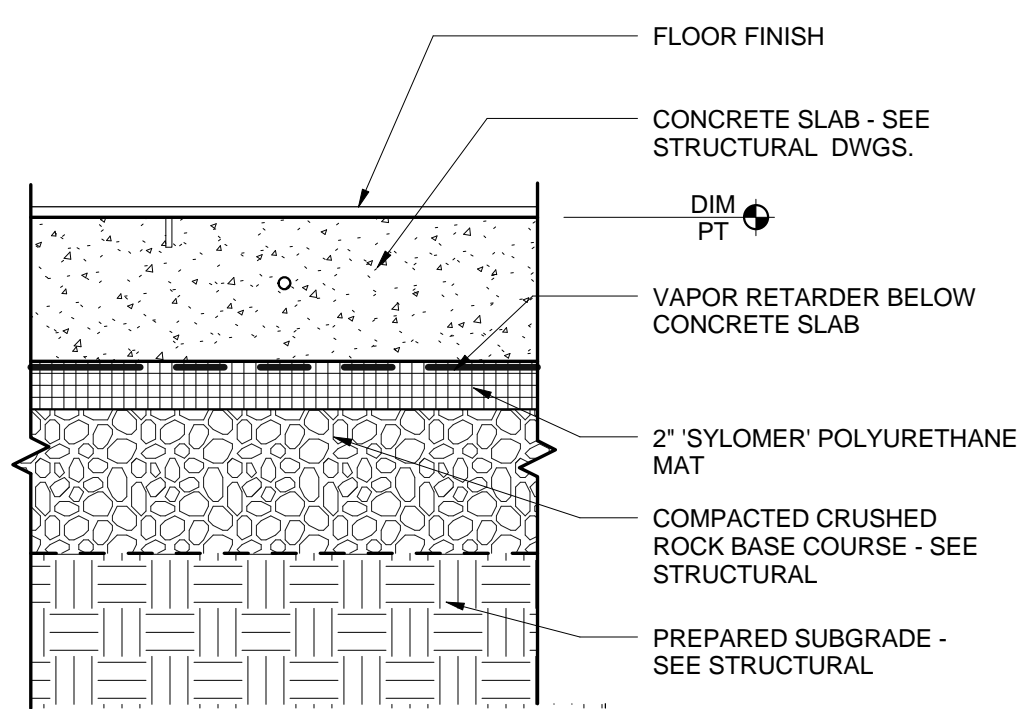

F03 INTERIOR SLAB ON GRADE W/ VIBRATION ISOLATION
1 1/2" = 1'-0"

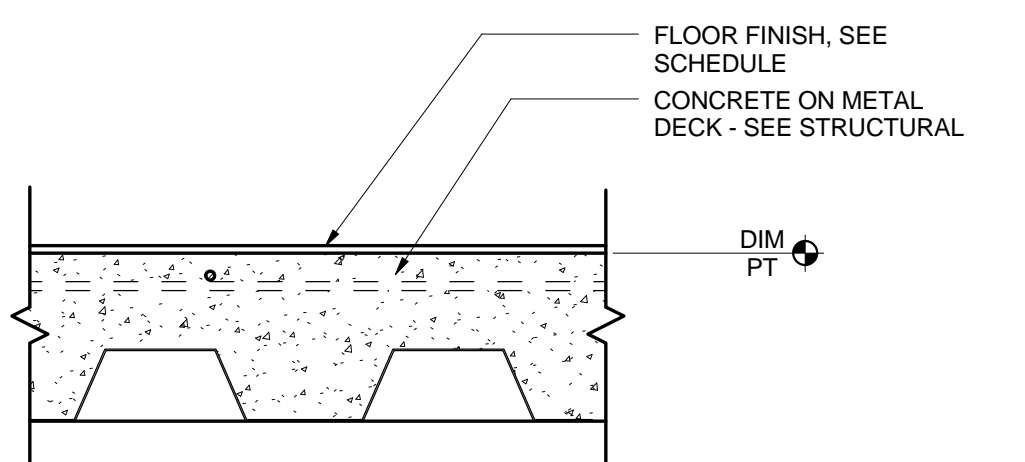

F04 CONCRETE ON METAL DECK
1 1/2" = 1'-0"

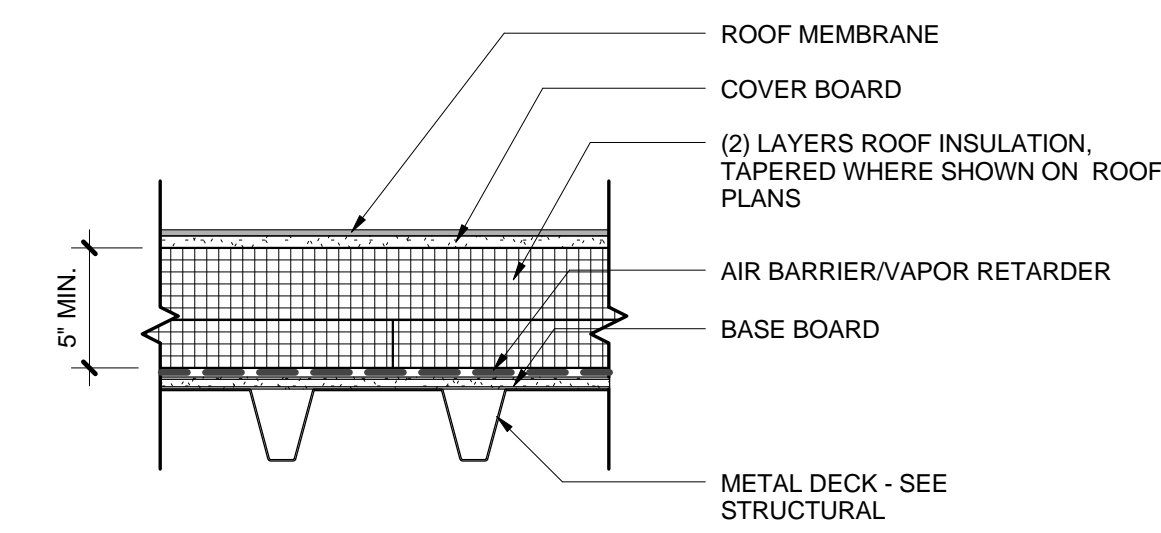

R01 ROOFING OVER METAL DECK
1 1/2" = 1'-0"

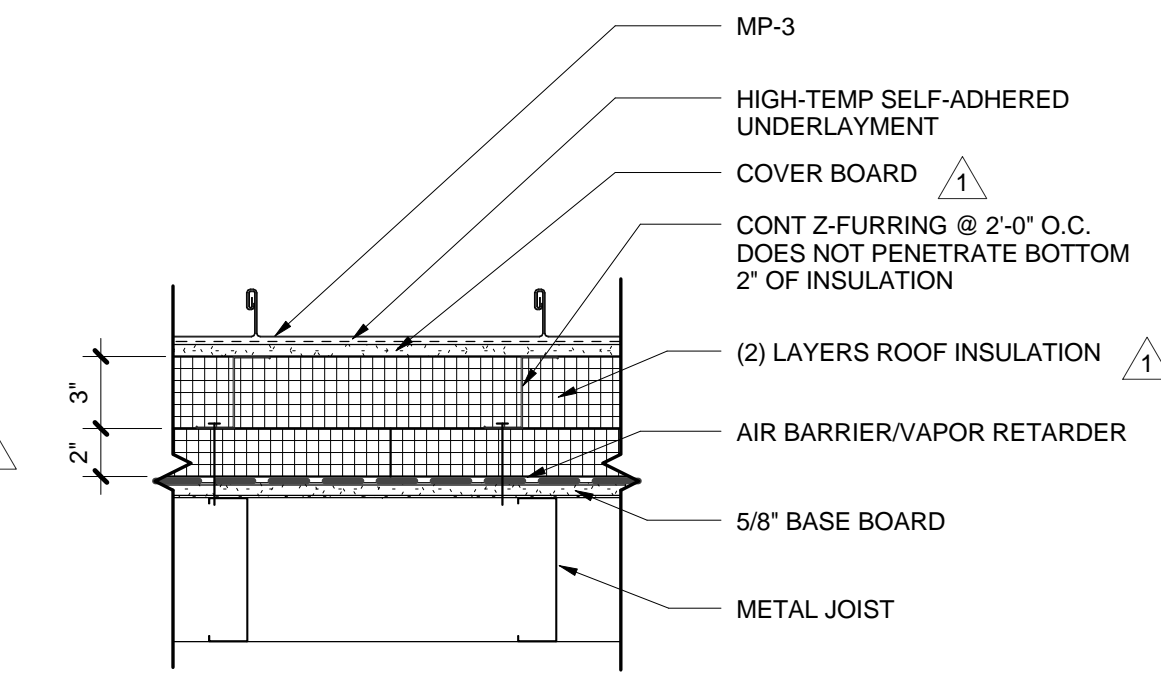

R02 ROOFING OVER METAL JOISTS
1 1/2" = 1'-0"

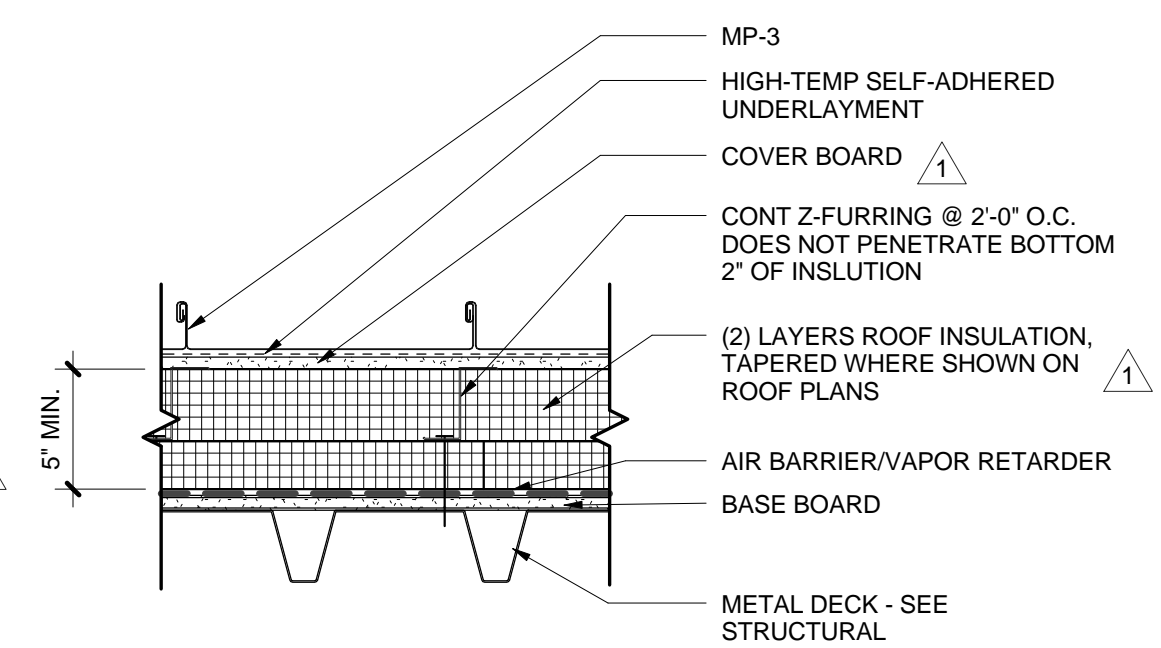

R03 METAL ROOFING OVER METAL DECK, TYP.

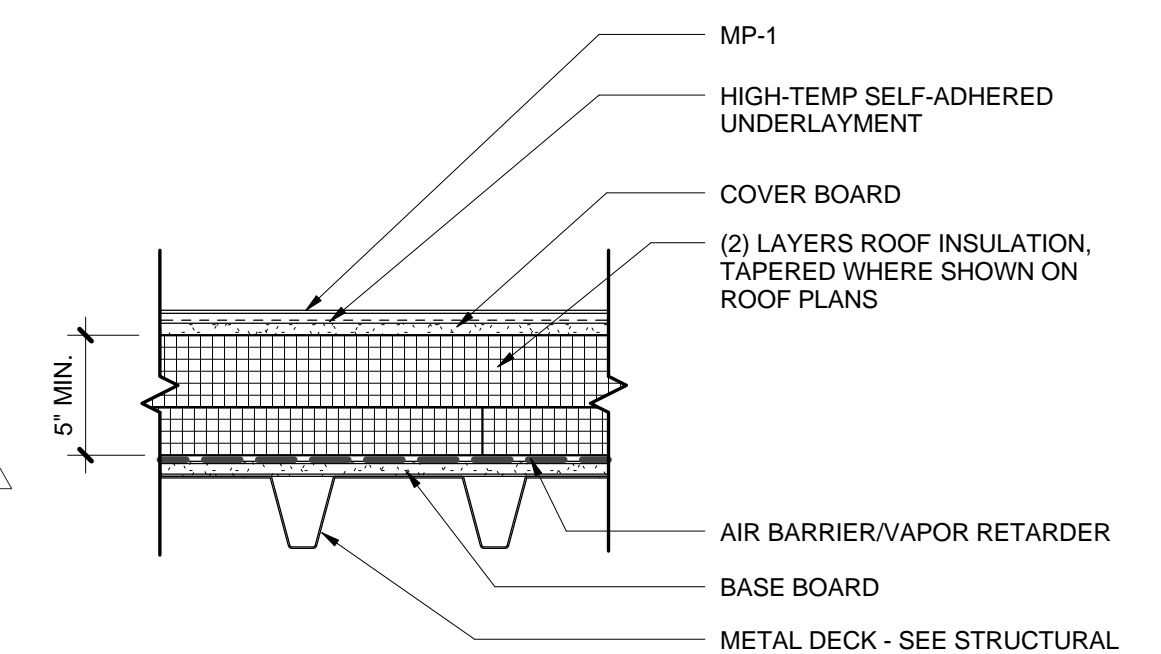

R04 FABRICATED PTD AL METAL ROOFING OVER METAL DECK

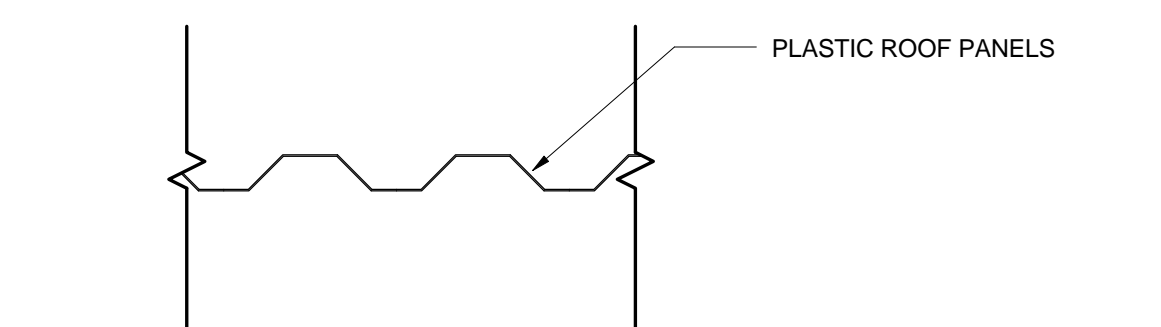

R05 TRANSLUCENT FIBERGLASS ROOF

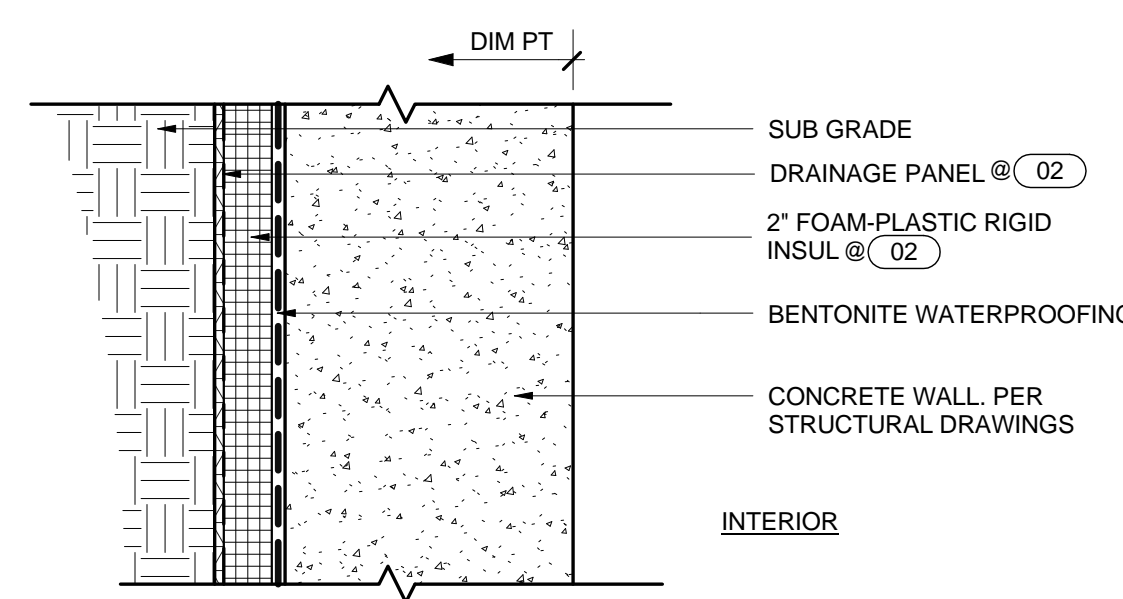

E01 CONC. WALL BELOW GRADE

E02 CONC. WALL BELOW GRADE - WITH RIGID INSULATION

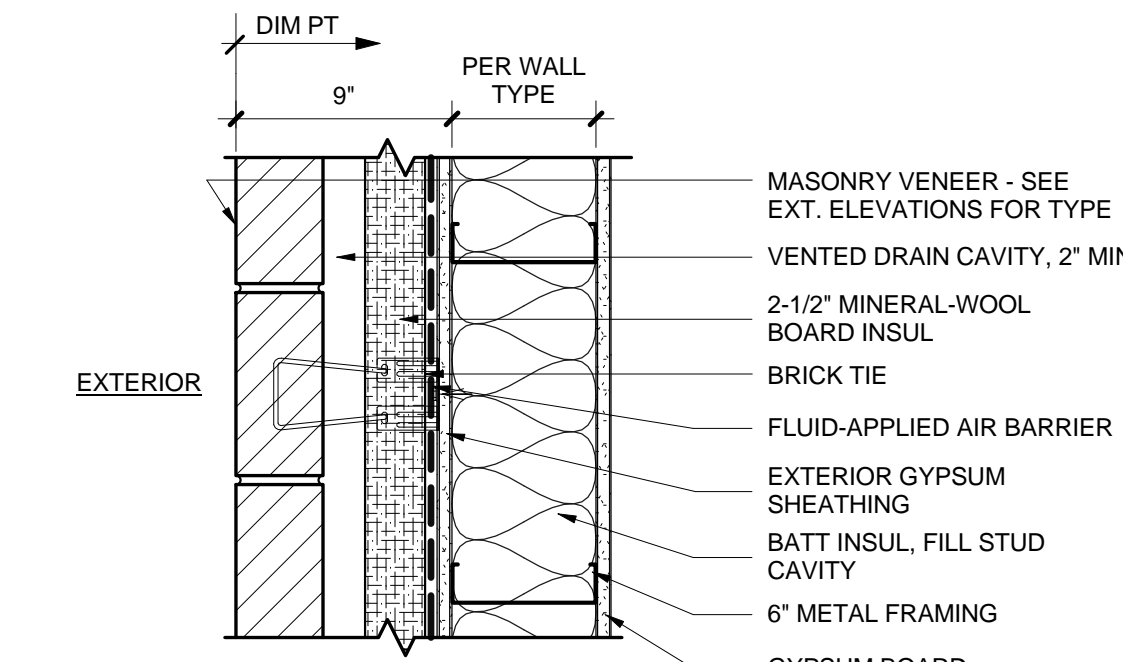

E04 BRICK VENEER / MTL. STUD

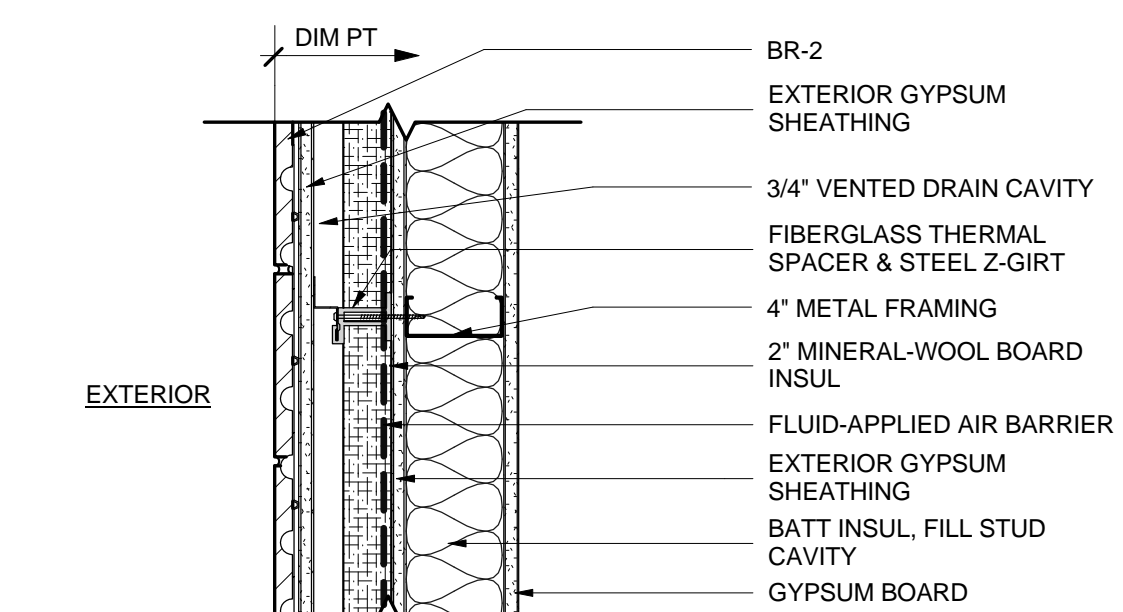

E05 THIN BRICK / MTL. STUD

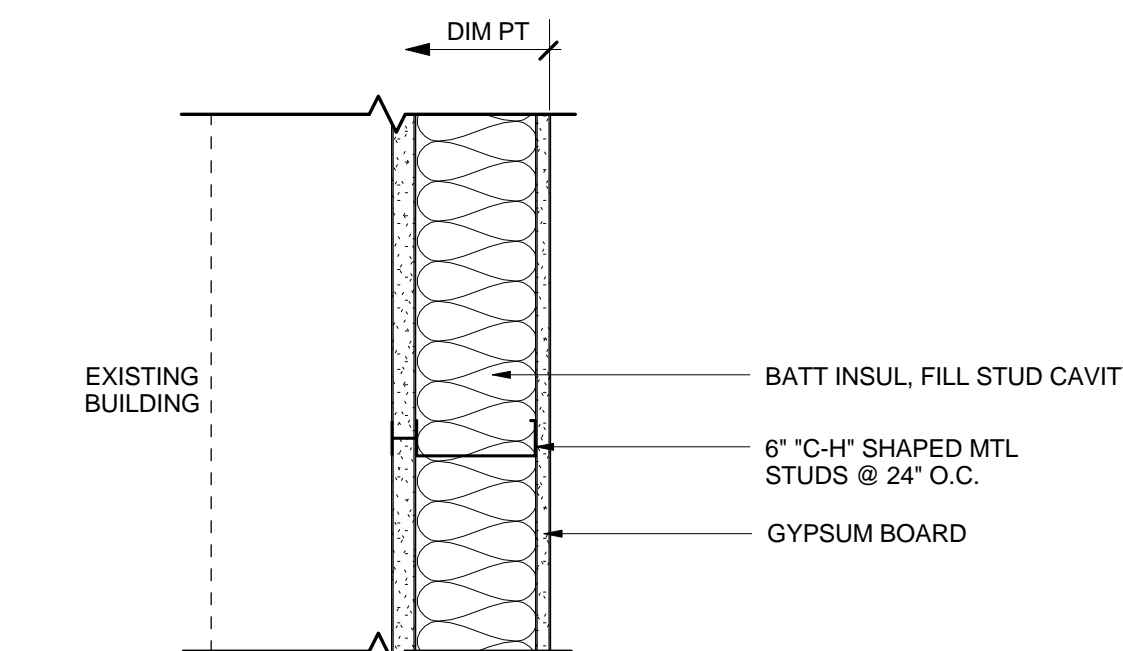

E06 SHAFTWALL

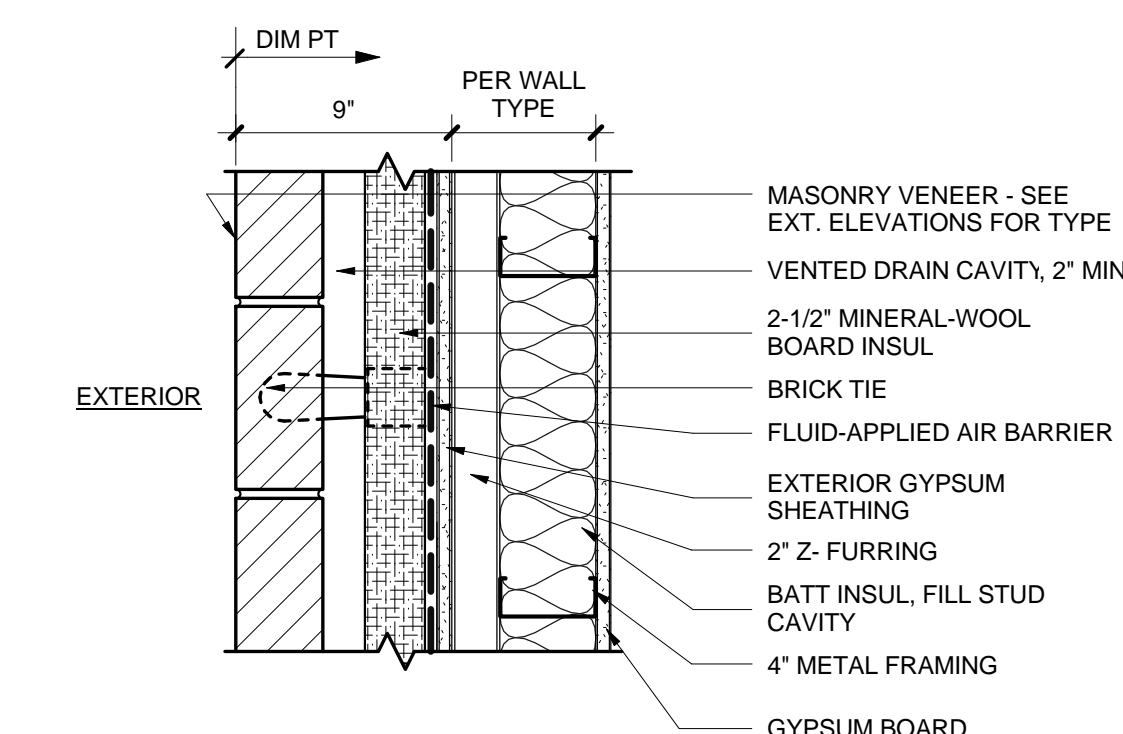

E07 BRICK VENEER / MTL. STUD WITH FURRING

ASSEMBLY NOTES

1. GYPSUM BOARD TO BE TYPE "X", 5/8" THICK, UNLESS OTHERWISE NOTED.
2. DIMENSIONS ARE TO FACE OF GYPSUM BOARD FINISH UNLESS OTHERWISE NOTED. REFER TO DIMENSION POINT IN ASSEMBLY DETAILS WHERE APPLICABLE.
3. INTERIOR STUDS ARE 0.02" INCH MIN. METAL THICKNESS @ 24" O.C. MAX. UNLESS OTHERWISE NOTED. INCREASE METAL GAUGE AND/OR DECREASE SPACING TO MAINTAIN L240 MAXIMUM DEFLECTION PER STUD MANUFACTURER'S PUBLISHED DEFLECTION CHARTS & SECTION PROPERTIES FOR INTERIOR, NON-BEARING STUDS & TRACKS.
4. FINISH MATERIALS SUCH AS CERAMIC TILE, WALL PANELS, ETC. ARE NOT SHOWN AS AN INTEGRAL PART OF WALL TYPE. REFER TO FINISH SCHEDULE AND INTERIOR ELEVATIONS.
5. WHERE CERAMIC TILE IS SCHEDULED, REPLACE GYPSUM BOARD WITH TILE BACKING BOARD.
6. CMU WALLS TO BE FULLY GROUTED, UNLESS OTHERWISE NOTED.
7. REFER TO CODE SHEETS FOR FIRE RESISTANCE RATING REQUIREMENTS AND EXTENT.
8. ATTACHMENT & ASSEMBLY OF MATERIALS MUST COMPLY WITH REQUIREMENTS OF U.L. LISTINGS PER "FIRE RESISTANCE DIRECTORY" WHERE APPLICABLE.
9. SEE SHEET A004 FOR TYPICAL WALL HEAD AND SILL DETAILS.
10. INTERIOR WALLS ARE TYPE 06E1 UNLESS OTHERWISE NOTED.

ASSEMBLY LEGEND

WALL TYPES SYMBOL:

41 = WALL TYPE CODE
E = STUD SIZE, PER KEY
1 = TOP OF WALL CONDITION, PER KEY. REFER TO SHEET A004. WALLS TO BE CONDITION 1, U.O.N.

INDICATES SIDE OF WALL WHICH CORRESPONDS TO LEFT EDGE OF ASSEMBLY DETAIL AS DRAWN

E = EXTERIOR WALL

FLOOR SYMBOL: (F01)
ROOF SYMBOL: (R01)
CEILING SYMBOL: (C1) (B)

B = CEILING TYPE FACTOR
C1 = CEILING TYPE

METAL STUD SIZE KEY:

A = 7/8"
B = 1 5/8"
C = 2 1/2"
D = 3 5/8"
E = 4"
F = 6"
G = 8"
H = 10"

boora

Boora Architects, Inc.
720 SW Washington, Suite 900
Portland, OR 97205
T. 503.226.1575 F. 503.241.7429
www.boora.com



Earlham College Science Complex
Phase 2
801 National Road West
Richmond, IN 47374-4095

1	01.29.2014	Addendum 3
REV.	DATE	DESCRIPTION
Issued:	February 28, 2014	
Scale:	As indicated	

Copyright
Boora Project Number: 12009
CONFORMED SET

EXTERIOR WALL / ROOF / FLOOR ASSEMBLIES

A002

6

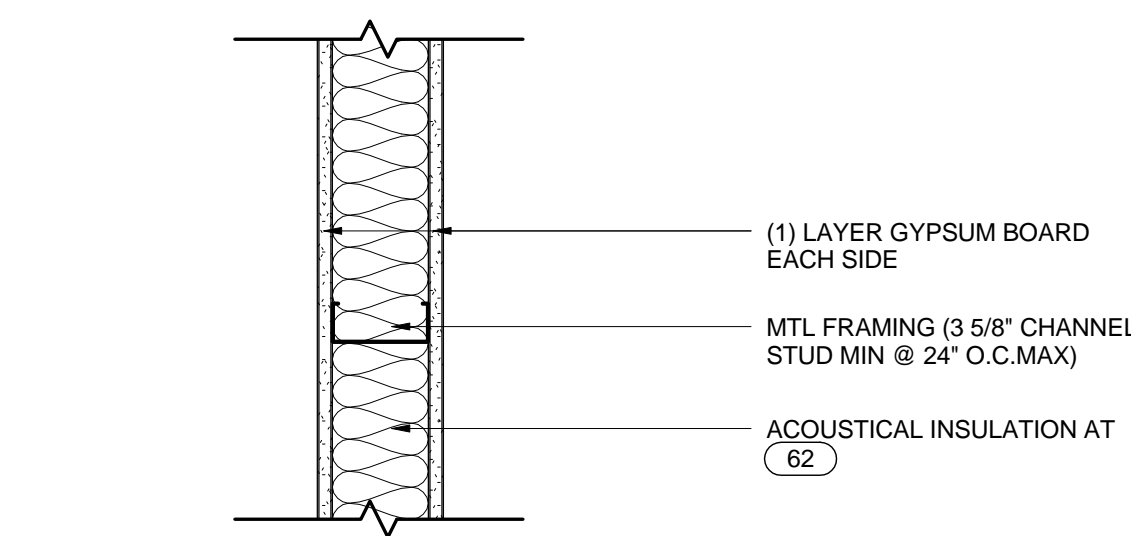

61-- 1-HOUR RATED PARTITION
UL: U465

62-- 1-HOUR RATED ACOUSTICAL PARTITION
UL: U465 STC: 45-49

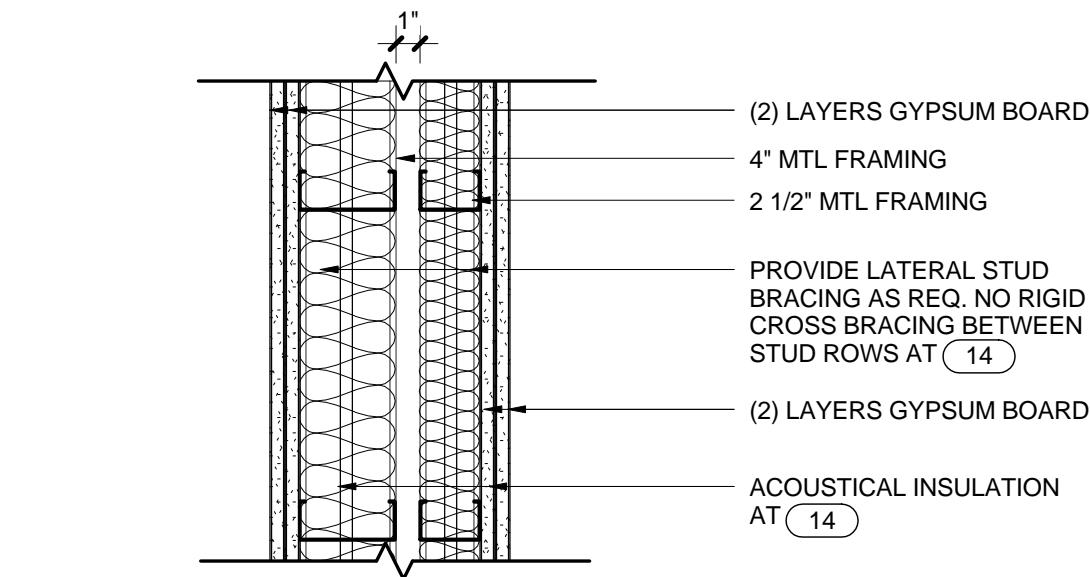

13-- NON-RATED DOUBLE STUD PARTITION

14-- NON-RATED ACOUSTICAL DOUBLE STUD PARTITION
STC:

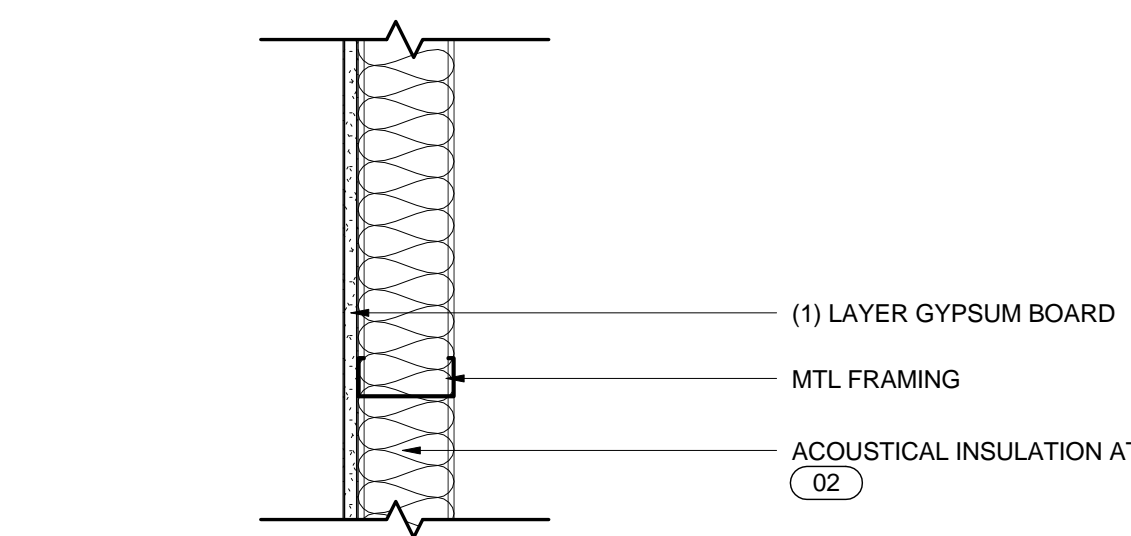

01-- NON-RATED PARTITION

02-- NON-RATED ACOUSTICAL PARTITION
STC: 39

5

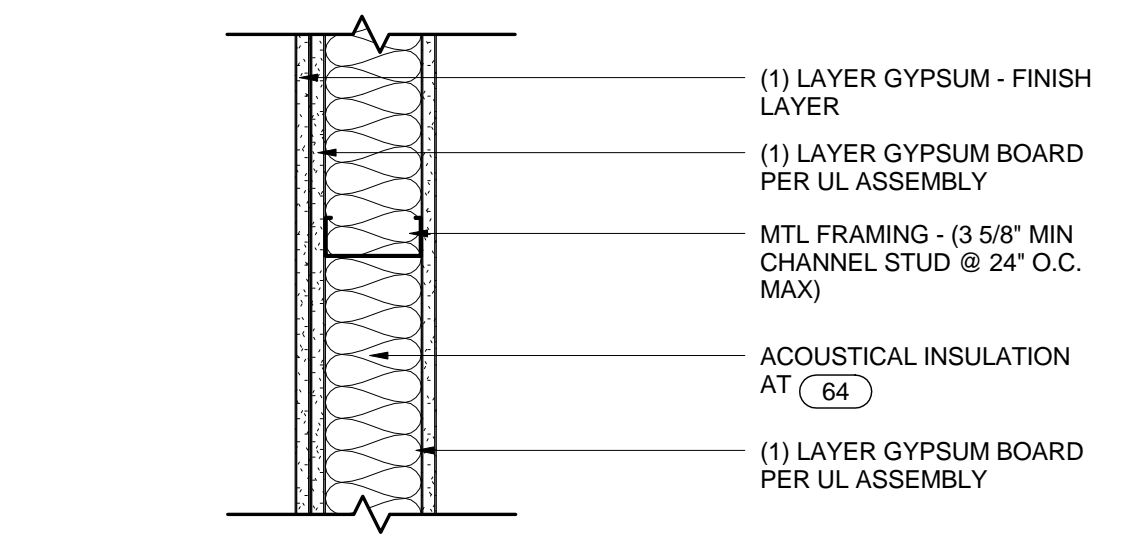

63-- 1-HOUR RATED PARTITION
UL: U465

64-- 1-HOUR RATED ACOUSTICAL PARTITION
UL: U465 STC: 50-54

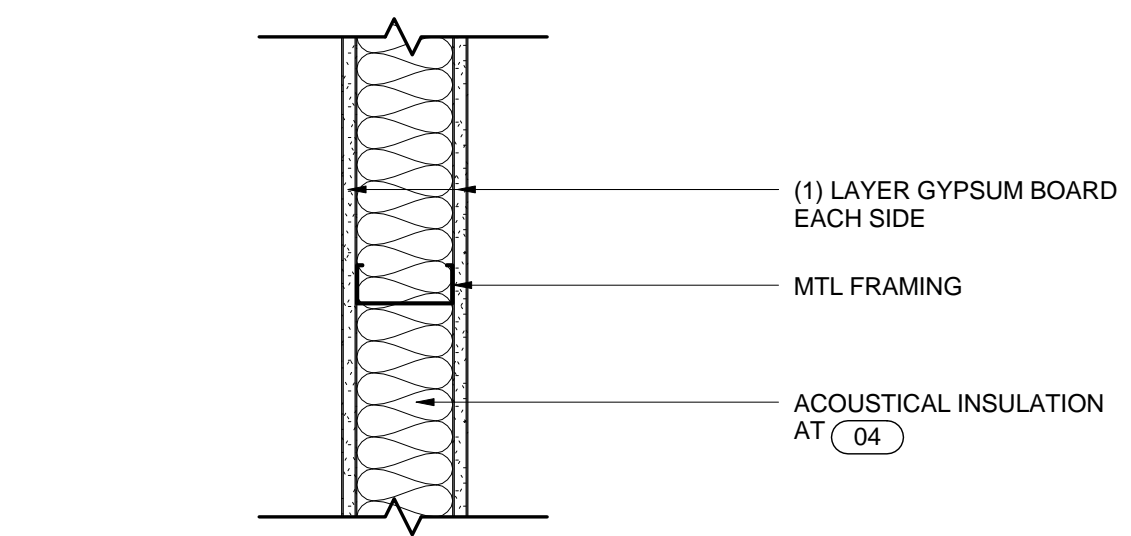

03-- NON-RATED PARTITION

04-- NON-RATED ACOUSTICAL PARTITION
STC: 40-45

4

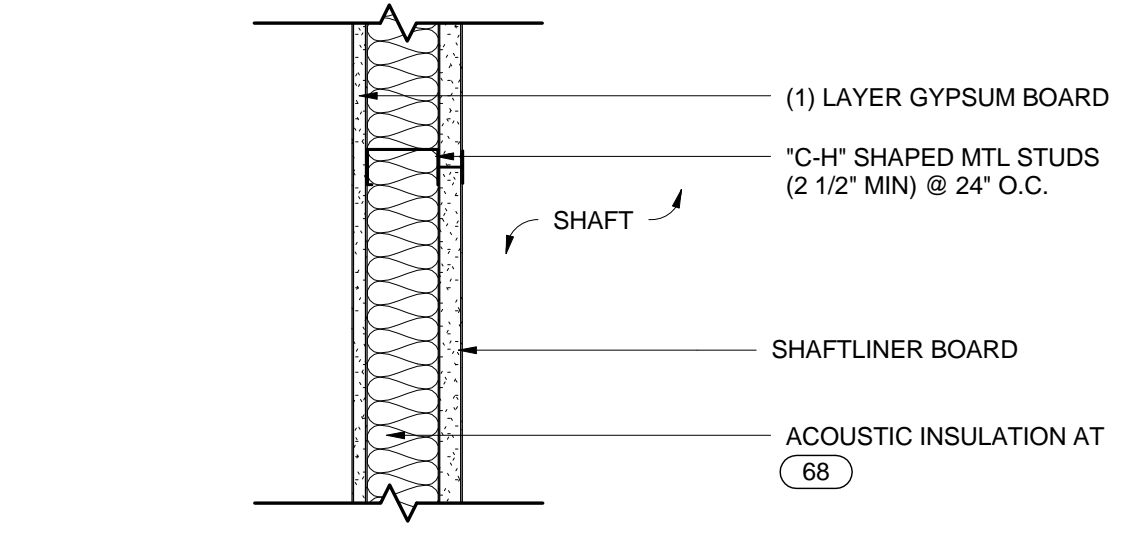

67-- 1-HOUR RATED SHAFT WALL
UL: U469

68-- 1-HOUR RATED ACOUSTICAL SHAFT WALL
UL: U469 STC: 35-39

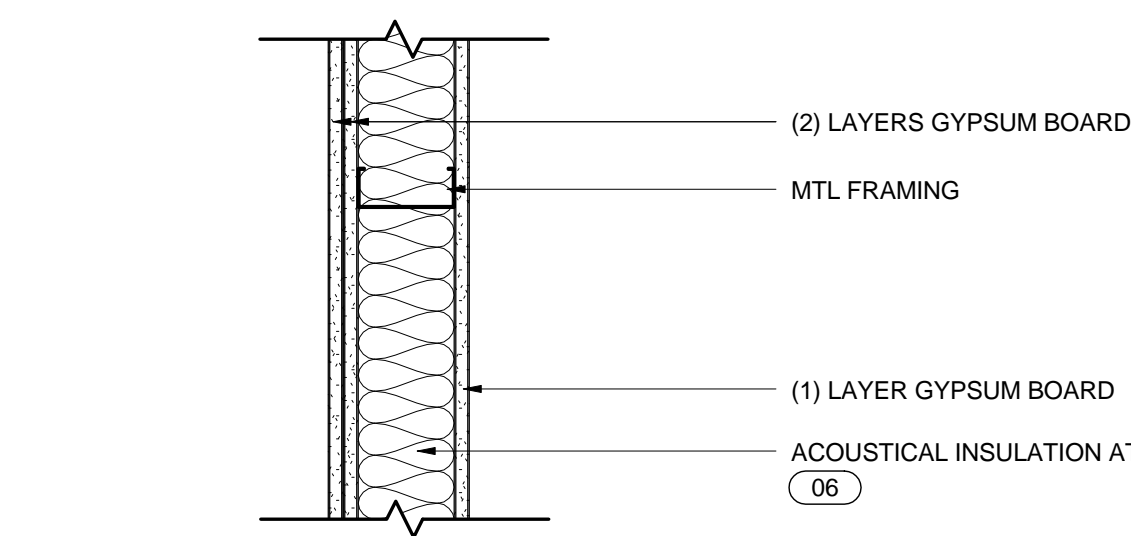

05-- NON-RATED PARTITION

06-- NON-RATED ACOUSTICAL PARTITION
STC: 45-50

3

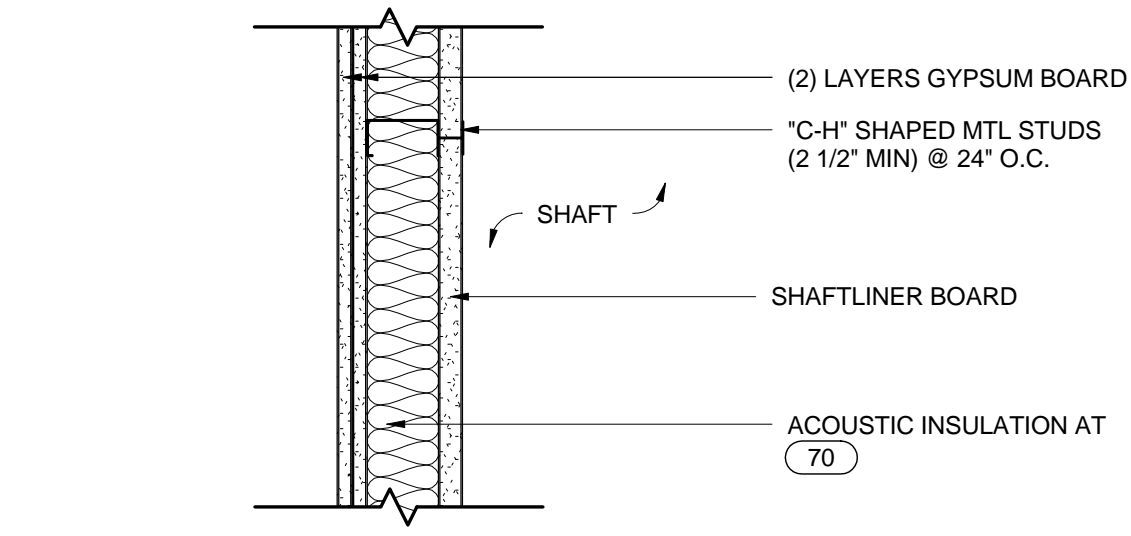

69-- 2-HOUR RATED SHAFT WALL
UL: U438

70-- 2-HOUR RATED ACOUSTICAL SHAFT WALL
UL: U438 STC: 45-49

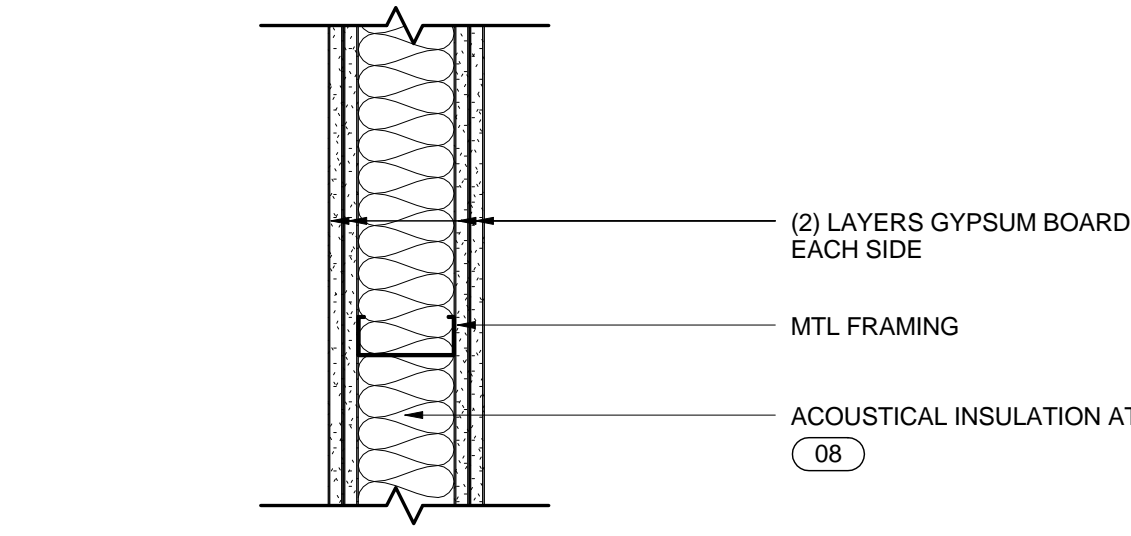

07-- NON-RATED PARTITION

08-- NON-RATED ACOUSTICAL PARTITION
STC: 50-55

2

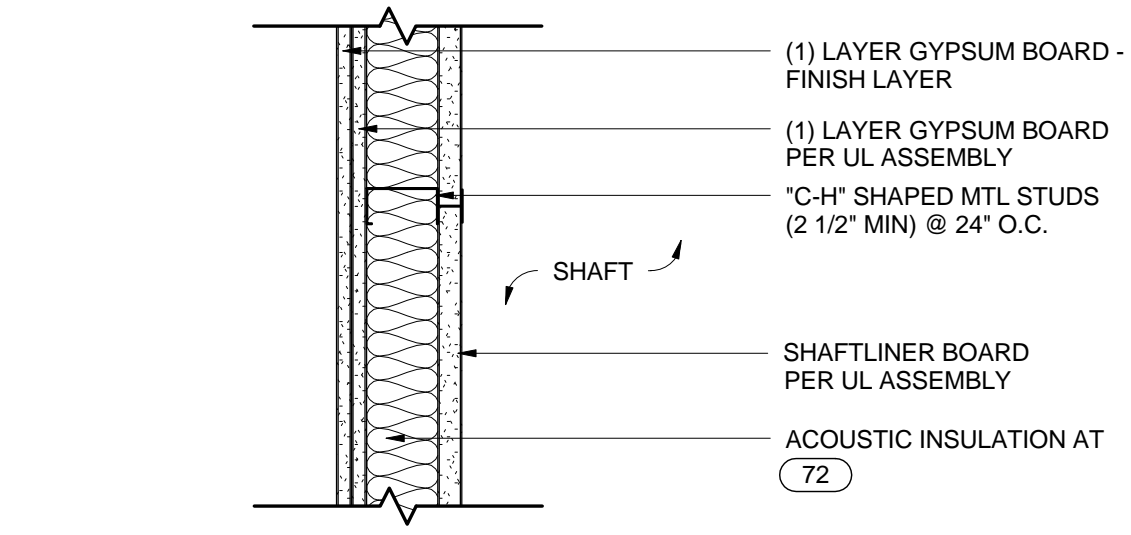

71-- 1-HOUR RATED SHAFT WALL
UL: U469

72-- 1-HOUR RATED ACOUSTICAL SHAFT WALL
UL: U469 STC:

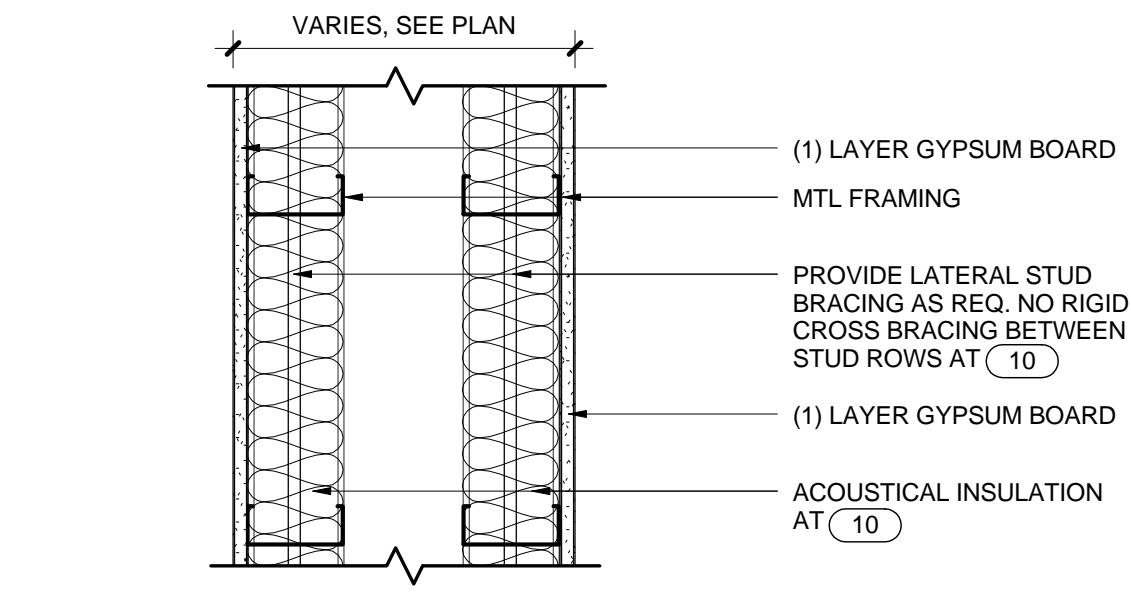

09-- NON-RATED CHASE WALL PARTITION

10-- NON-RATED ACOUSTICAL CHASE WALL PARTITION
STC: 50-54

1

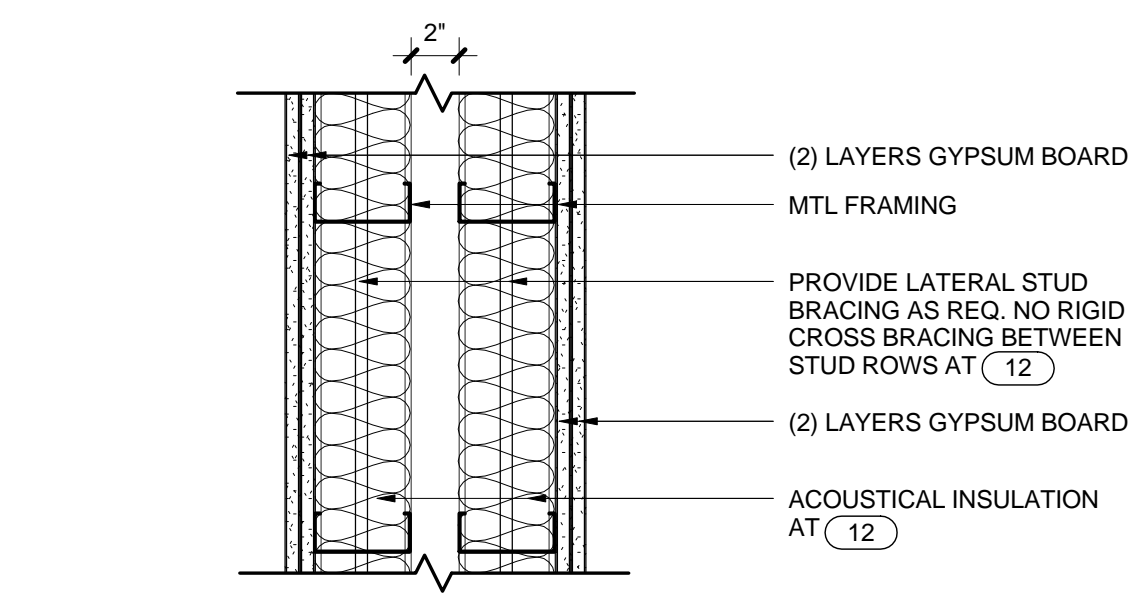

11-- NON-RATED DOUBLE STUD PARTITION

12-- NON-RATED ACOUSTICAL DOUBLE STUD PARTITION
STC:

ASSEMBLY NOTES

1. GYPSUM BOARD TO BE TYPE "X", 5/8" THICK, UNLESS OTHERWISE NOTED.
2. DIMENSIONS ARE TO FACE OF GYPSUM BOARD FINISH UNLESS OTHERWISE NOTED. REFER TO DIMENSION POINT IN ASSEMBLY DETAILS WHERE APPLICABLE.
3. INTERIOR STUDS ARE 0.027 INCH MIN. METAL THICKNESS @ 24" O.C. MAX UNLESS OTHERWISE NOTED. INCREASE METAL GAUGE AND/OR DECREASE SPACING TO MAINTAIN L/240 MAXIMUM DEFLECTION PER STUD MANUFACTURER'S PUBLISHED DEFLECTION CHARTS & SECTION PROPERTIES FOR INTERIOR, NON-BEARING STUDS & TRACKS.
4. FINISH MATERIALS SUCH AS CERAMIC TILE, WALL PANELS, ETC., ARE NOT SHOWN AS AN INTEGRAL PART OF WALL TYPE. REFER TO FINISH SCHEDULE AND INTERIOR ELEVATIONS.
5. WHERE CERAMIC TILE IS SCHEDULED, REPLACE GYPSUM BOARD WITH TILE BACKING BOARD.
6. CMU WALLS TO BE FULLY GROUTED, UNLESS OTHERWISE NOTED.
7. REFER TO CODE SHEETS FOR FIRE RESISTANCE RATING REQUIREMENTS AND EXTENT.
8. ATTACHMENT & ASSEMBLY OF MATERIALS MUST COMPLY WITH REQUIREMENTS OF U.L. LISTINGS PER "FIRE RESISTANCE DIRECTORY" WHERE APPLICABLE.
9. SEE SHEET A004 FOR TYPICAL WALL HEAD AND SILL DETAILS.
10. INTERIOR WALLS ARE TYPE 06E1 UNLESS OTHERWISE NOTED.

ASSEMBLY LEGEND

WALL TYPES SYMBOL:

41 = WALL TYPE CODE
E = STUD SIZE, PER KEY
1 = TOP OF WALL CONDITION, PER KEY, REFER TO SHEET A004. WALLS TO BE CONDITION 1, U.O.N.
INDICATES SIDE OF WALL WHICH CORRESPONDS TO LEFT EDGE OF ASSEMBLY DETAIL AS DRAWN
E-- = EXTERIOR WALL

METAL STUD SIZE KEY:

A = 7/8"
B = 1 5/8"
C = 2 1/2"
D = 3 5/8"
E = 4"
F = 6"
G = 8"
H = 10"

FLOOR SYMBOL: (F01)
ROOF SYMBOL: (R01)
CEILING SYMBOL: (C1) B
B = CEILING TYPE FACTOR
C1 = CEILING TYPE

INTERIOR PARTITION HEADER, SILL AND JAMB SCHEDULE

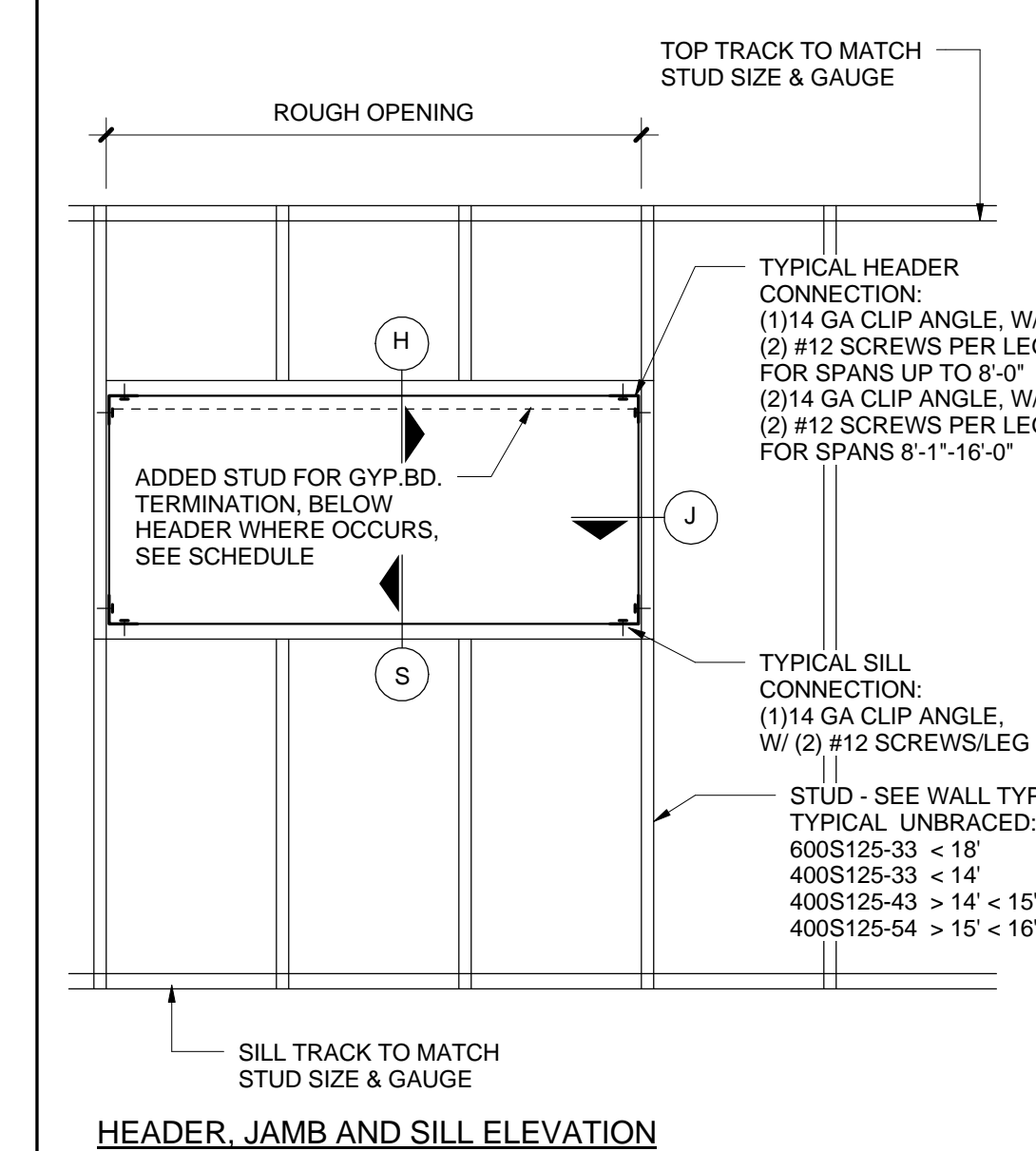

OPENING WIDTH	HEADER (H)	SILL (S)	JAMB (J)
0 - 4 FEET in 4" FRAMING	(1) 400(600) S162-33 (1) 400(600) T200-33	(1) 400(600) T150-33	(1) 400(600) S137-33
4 - 8 FEET in 4" FRAMING	(1) 400 T150-54 (2) 362 S162-54 (1) 362 T200-54 ADDED STUD FOR GYP.BD. TERMINATION, MATCH JAMBS	(1) 400 T150-43	(2) 400 S137-33
4 - 8 FEET in 6" FRAMING	(1) 400 T150-54 (2) 550 S162-54 (1) 550 T200-54 ADDED STUD FOR GYP.BD. TERMINATION, MATCH JAMBS	(1) 600 T150-43	(2) 600 S137-33
8 - 12 FEET in 4" FRAMING	(1) 400 T150-43 (2) 800 S162-54 (2) 362 T150-43 ADDED STUD FOR GYP.BD. TERMINATION, MATCH JAMBS	(1) 400 S137-43 (1) 400 T200-43	(2) 400 S137-43
8 - 12 FEET in 6" FRAMING	(1) 600 T150-43 (2) 800 S162-54 (2) 550 T150-43 ADDED STUD FOR GYP.BD. TERMINATION, MATCH JAMBS	(1) 600 S137-43 (1) 600 T200-43	(2) 600 S137-43
12 - 16 FEET in 4" FRAMING	(1) 400 T150-54 (2) 1200 S162-97 (2) 362 T150-54 ADDED STUD FOR GYP.BD. TERMINATION, MATCH JAMBS	(1) 400 S162-43 (1) 400 T200-43	(3) 400 S162-43
12 - 16 FEET in 6" FRAMING	(1) 600 T150-54 (2) 1200 S162-97 (2) 550 T150-54 ADDED STUD FOR GYP.BD. TERMINATION, MATCH JAMBS	(1) 600 S162-43 (1) 600 T200-43	(3) 600 S162-43

NOTE:
LAP ALL MEMBERS W/ #8 SCREWS @ 12" O.C., TYP. HEADERS ARE DESIGNED NARROWER THAN WALL TO PREVENT THICKENED/BOWED WALL FINISH AT OPENINGS. DESIGNED FOR WALL HEIGHT UP TO 16 FT, 5PSF INTERIOR PRESSURE, L/240 MAX. DEFLECTION. MEMBERS NOT DESIGNED FOR COMPOSITE ACTION. OPENINGS BEYOND SCHEDULE DESIGN LIMITS REQUIRE ADDITIONAL ENGINEERING.

boora

Boora Architects, Inc.
720 SW Washington, Suite 900
Portland, OR 97205
T. 503.226.1575 F. 503.241.7429
www.boora.com

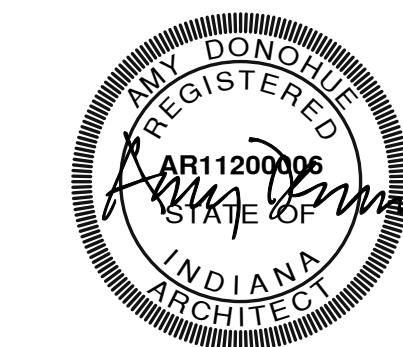

Earlham College Science Complex
Phase 2
801 National Road West
Richmond, IN 47374-4095

1 01.15.2014 Addendum 2

REV. DATE DESCRIPTION

Issued: February 28, 2014

Scale: As indicated

Copyright Boora Project Number: 12009

CONFORMED SET

INTERIOR WALL ASSEMBLIES

A003

CEILING:

TYPICAL HEAD DETAILS:

ACOUSTICAL:

NON-RATED:

ASSEMBLY NOTES

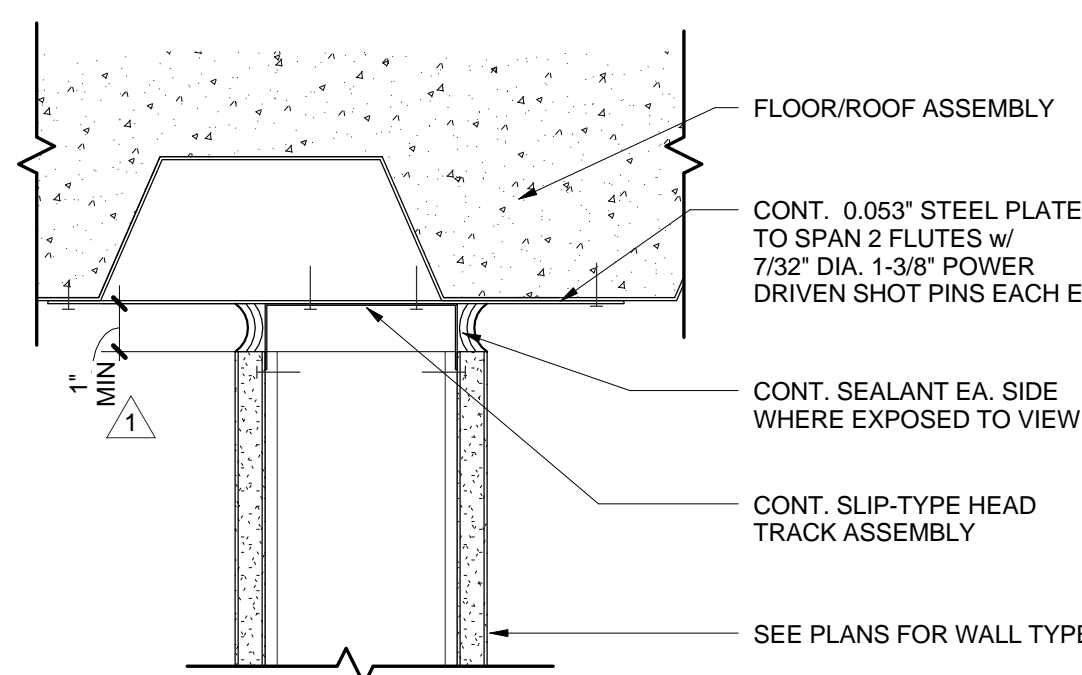
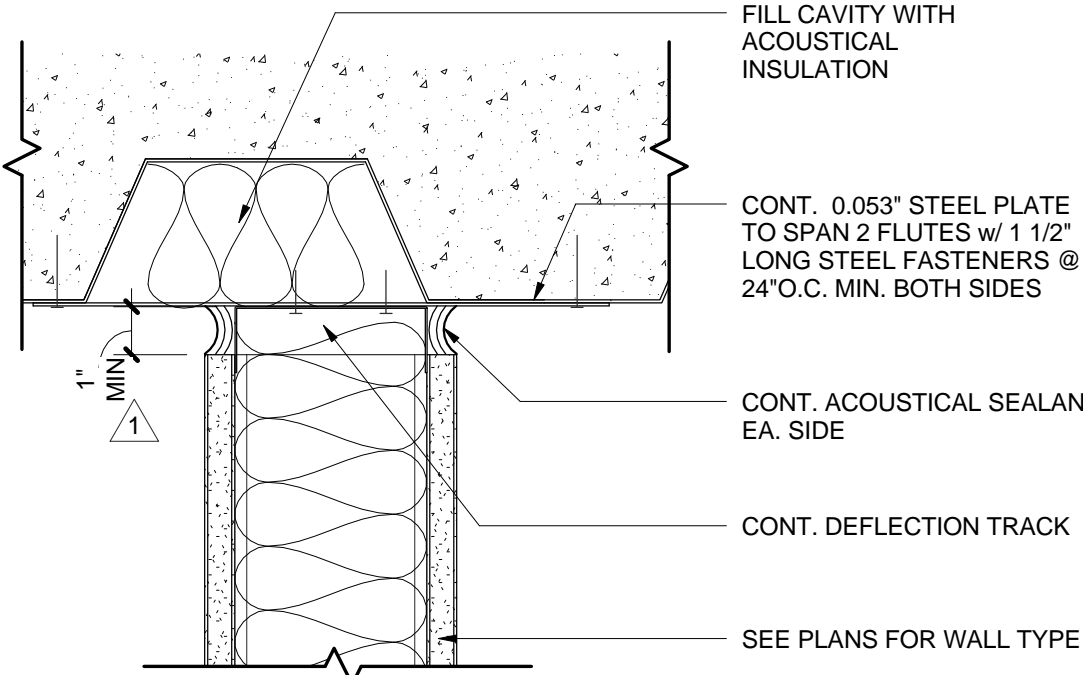
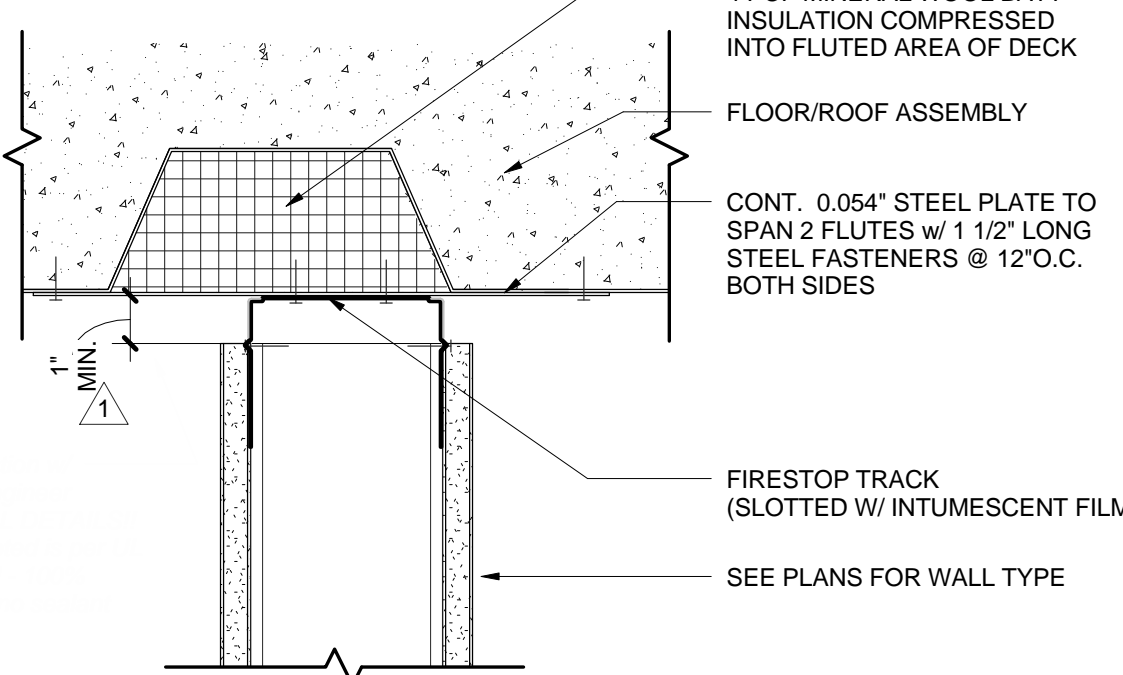
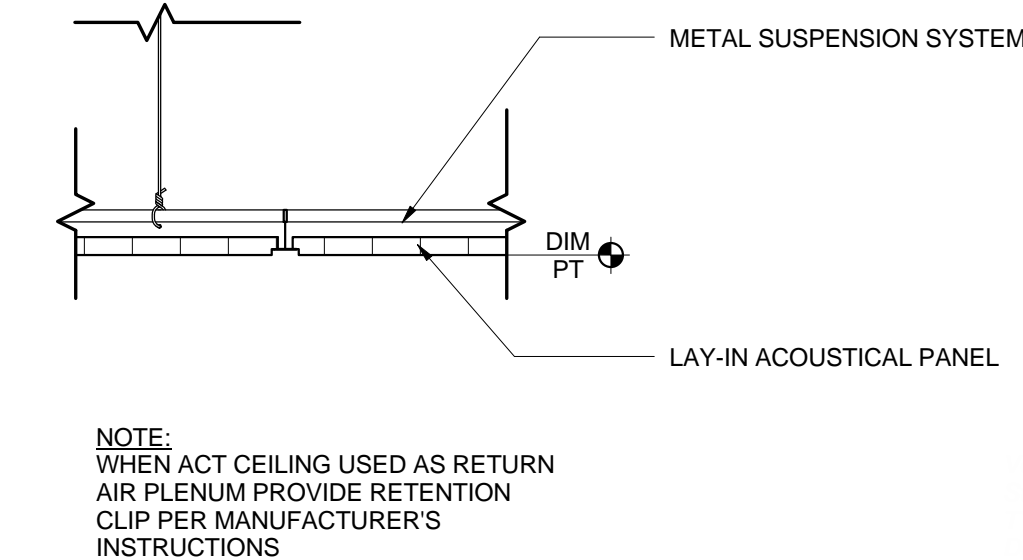
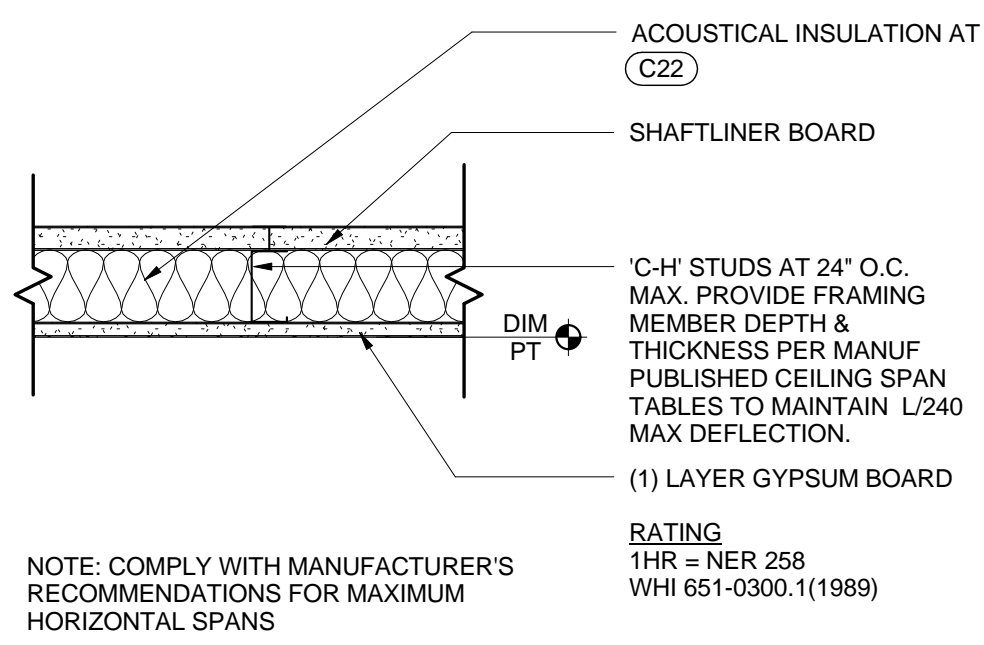

- GYPSUM BOARD TO BE TYPE "X", 5/8" THICK, UNLESS OTHERWISE NOTED.
- DIMENSIONS ARE TO FACE OF GYPSUM BOARD FINISH UNLESS OTHERWISE NOTED. REFER TO DIMENSION POINT IN ASSEMBLY DETAILS WHERE APPLICABLE.
- INTERIOR STUDS ARE 0.027 INCH MIN. METAL THICKNESS @ 24" O.C. MAX UNLESS OTHERWISE NOTED.
- FINISH MATERIALS SUCH AS CERAMIC TILE, WALL PANELS, ETC. ARE NOT SHOWN AS AN INTEGRAL PART OF WALL TYPE. REFER TO FINISH SCHEDULE AND INTERIOR ELEVATIONS.
- WHERE CERAMIC TILE IS SCHEDULED, REPLACE GYPSUM BOARD WITH TILE BACKING BOARD.
- CMU WALLS TO BE FULLY GROUDED, UNLESS OTHERWISE NOTED.
- REFER TO CODE SHEETS FOR FIRE RESISTANCE RATING REQUIREMENTS AND EXTENT.
- ATTACHMENT & ASSEMBLY OF MATERIALS MUST COMPLY WITH REQUIREMENTS OF U.L. LISTINGS PER "FIRE RESISTANCE DIRECTORY" WHERE APPLICABLE.
- SEE SHEET A004 FOR TYPICAL WALL HEAD AND SILL DETAILS.
- INTERIOR WALLS ARE TYPE 08E1 UNLESS OTHERWISE NOTED.

C21 1-HR RATED SHAFTLINER CEILING

C22 1-HR RATED SHAFTLINER CEILING W/ ACOUS INSUL

C1 SUSPENDED ACOUSTICAL CEILING

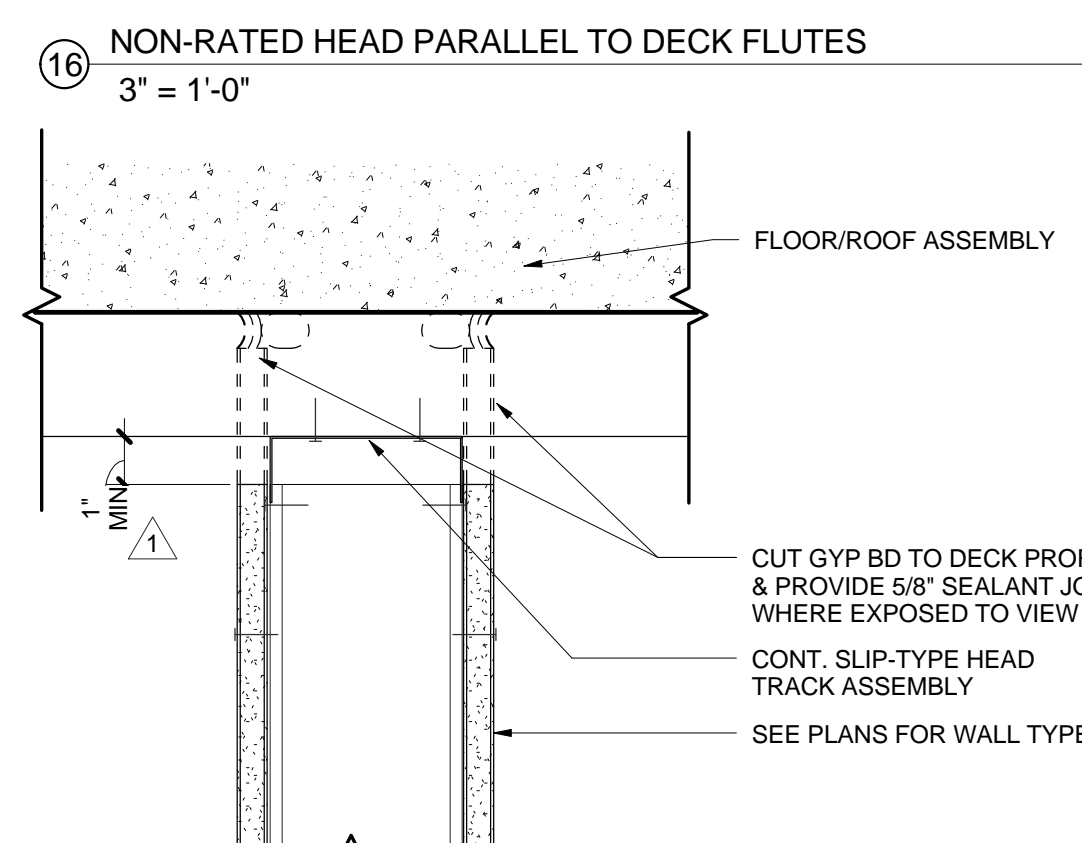
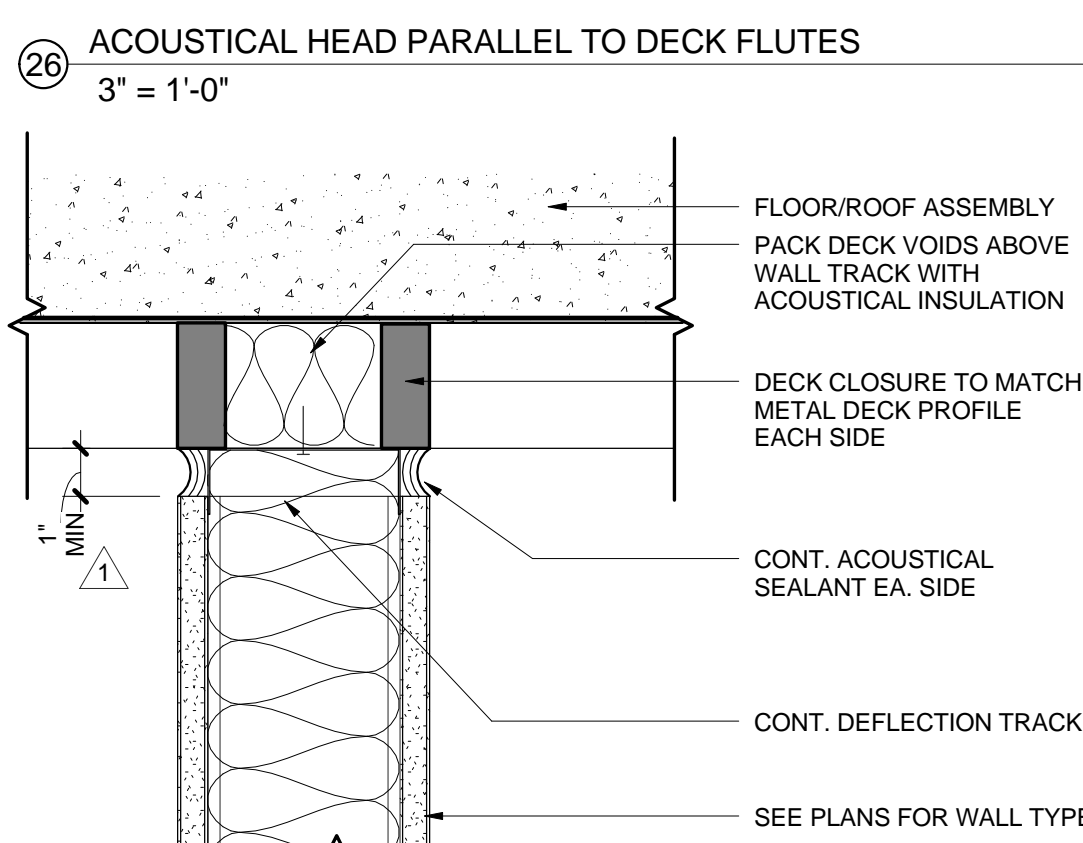
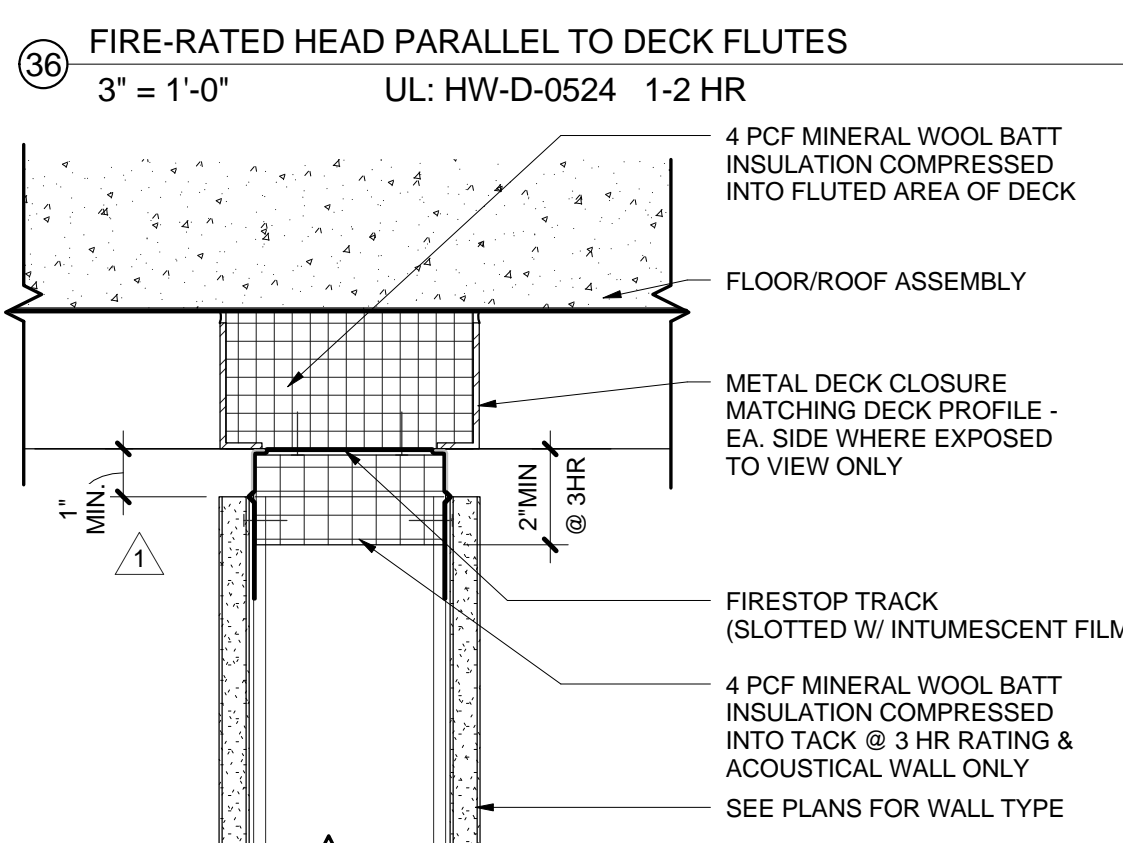

ASSEMBLY LEGEND

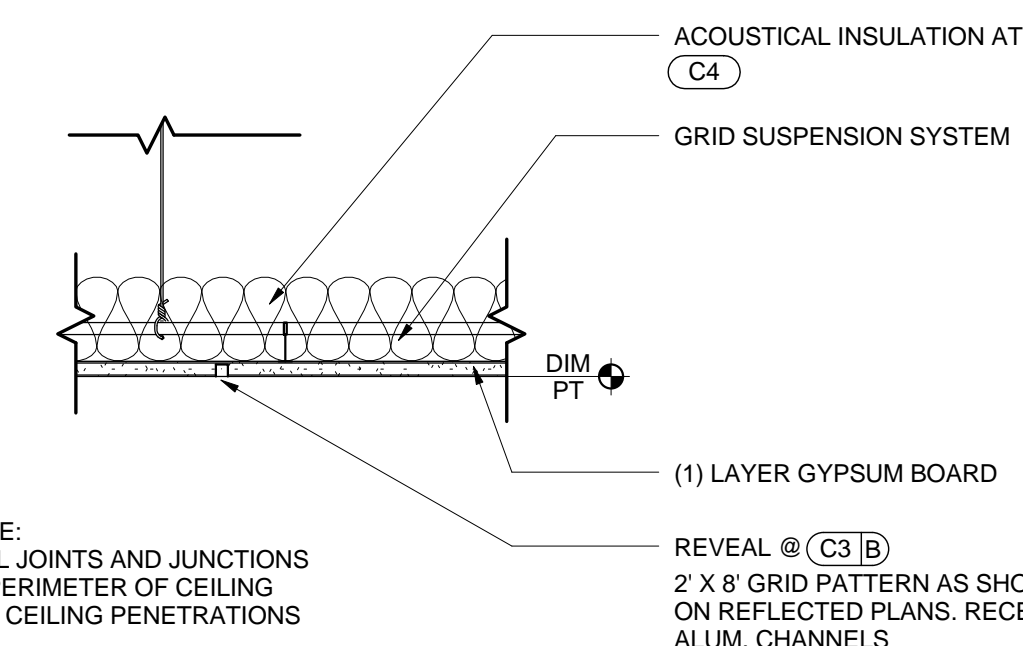
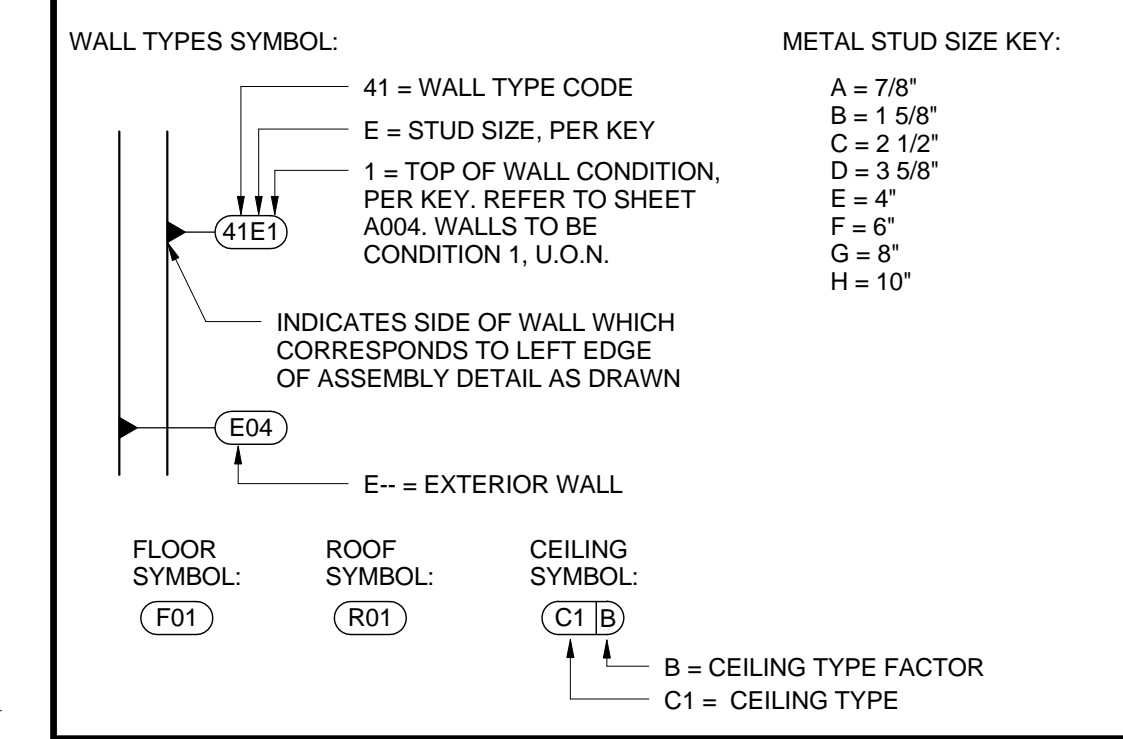

C3 SUSPENDED GYPSUM BOARD CEILING

C4 SUSPENDED GYPSUM BOARD CEILING W/ ACOUS INSUL

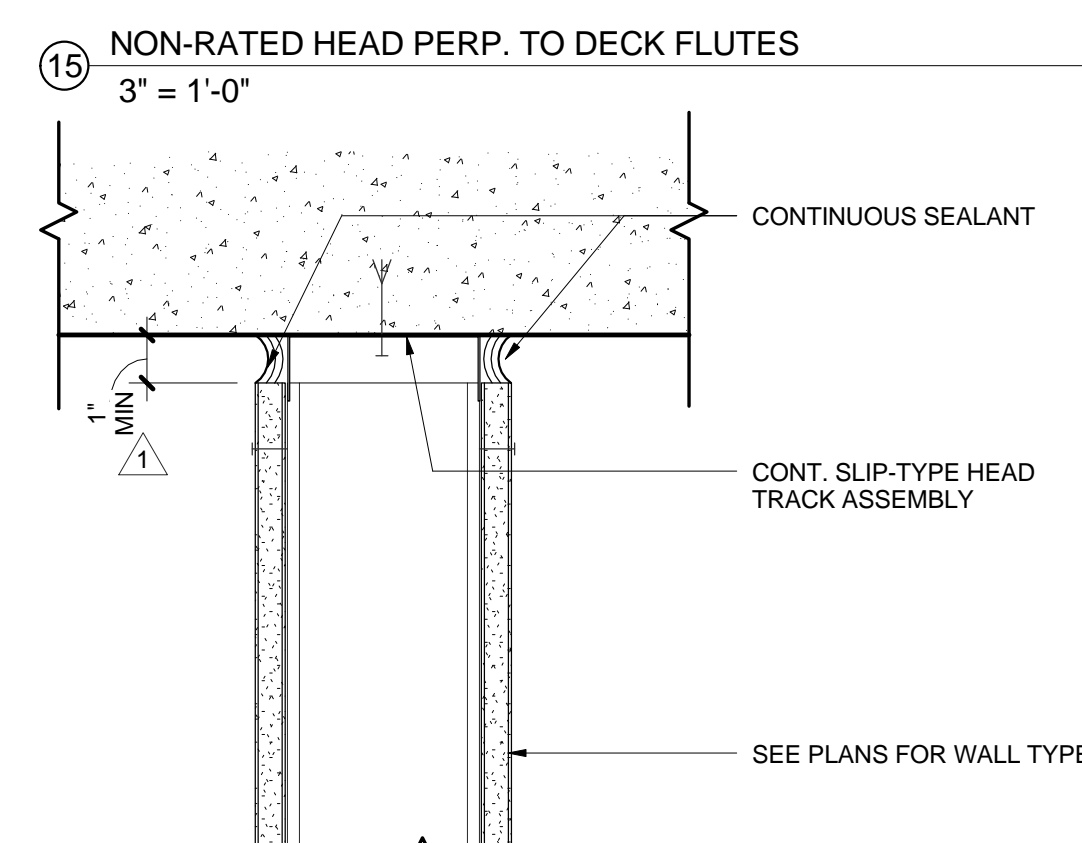
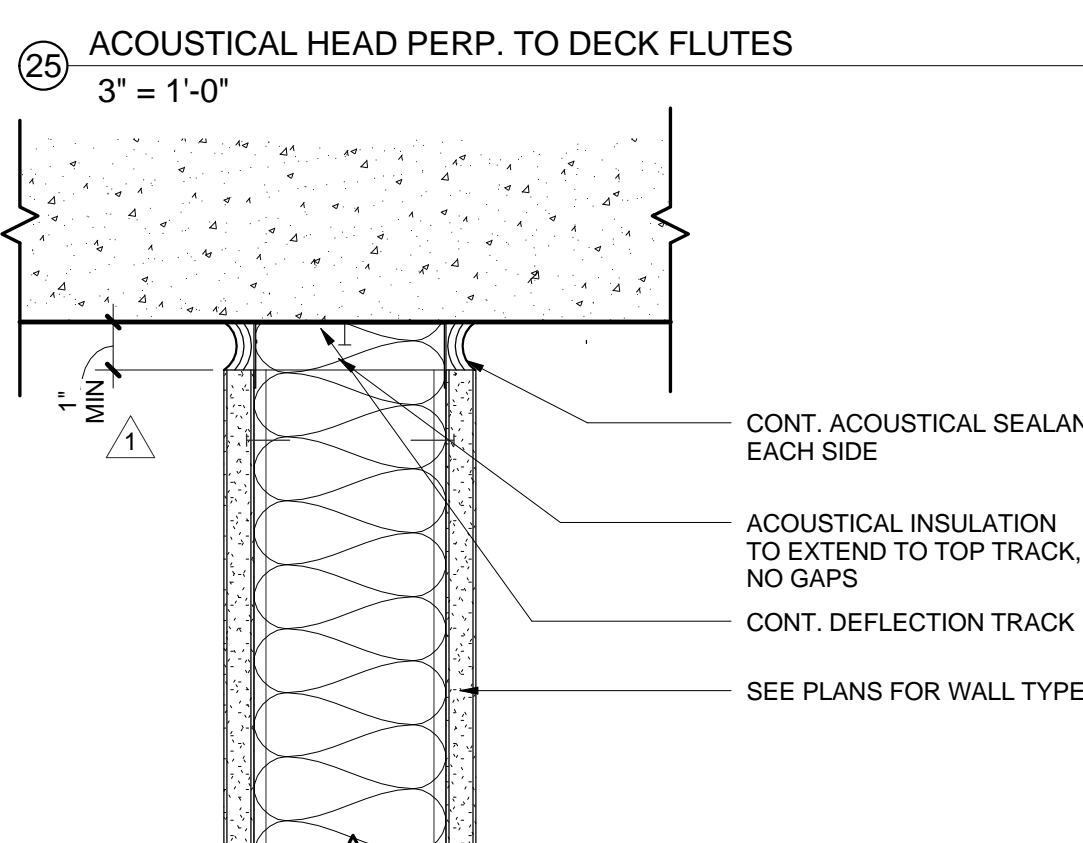
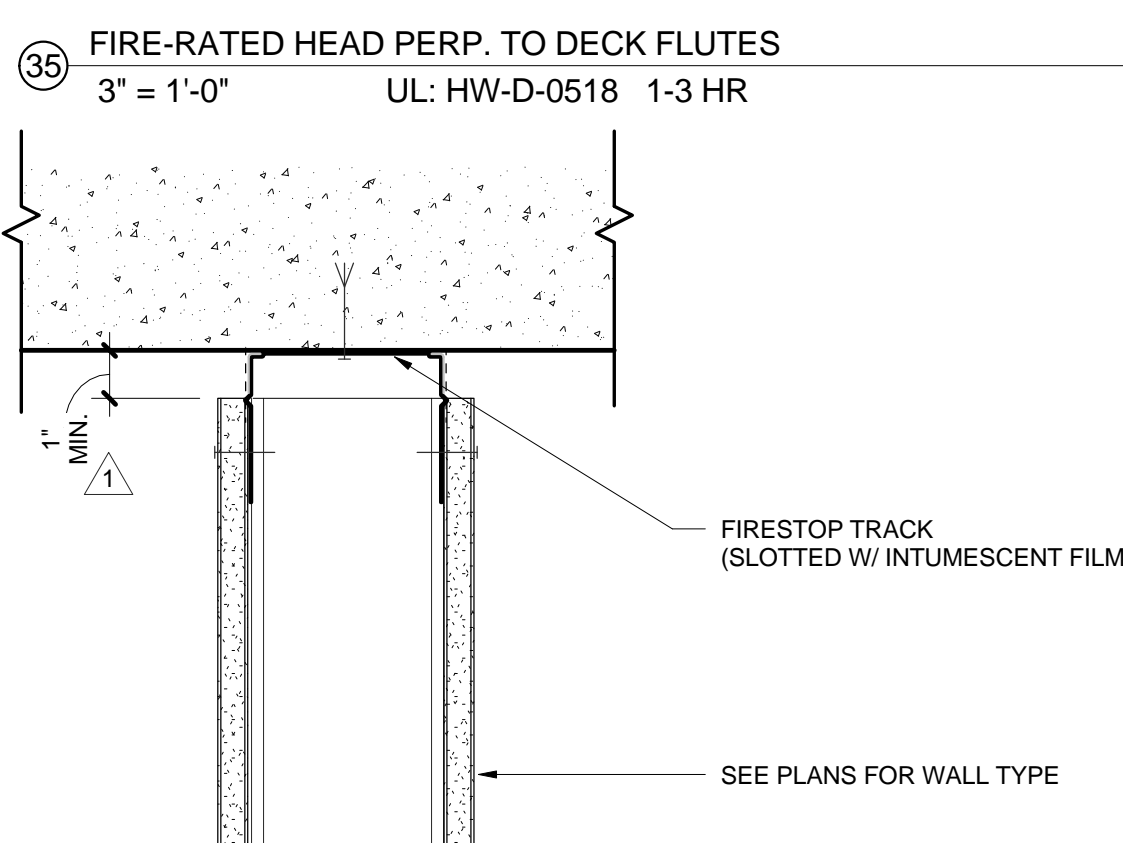

TOP OF WALL CONDITION KEY:

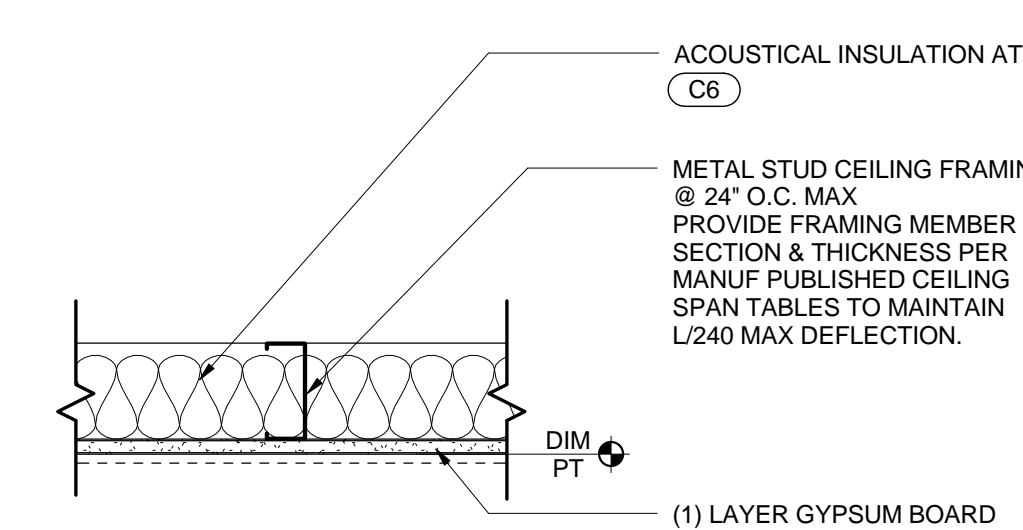
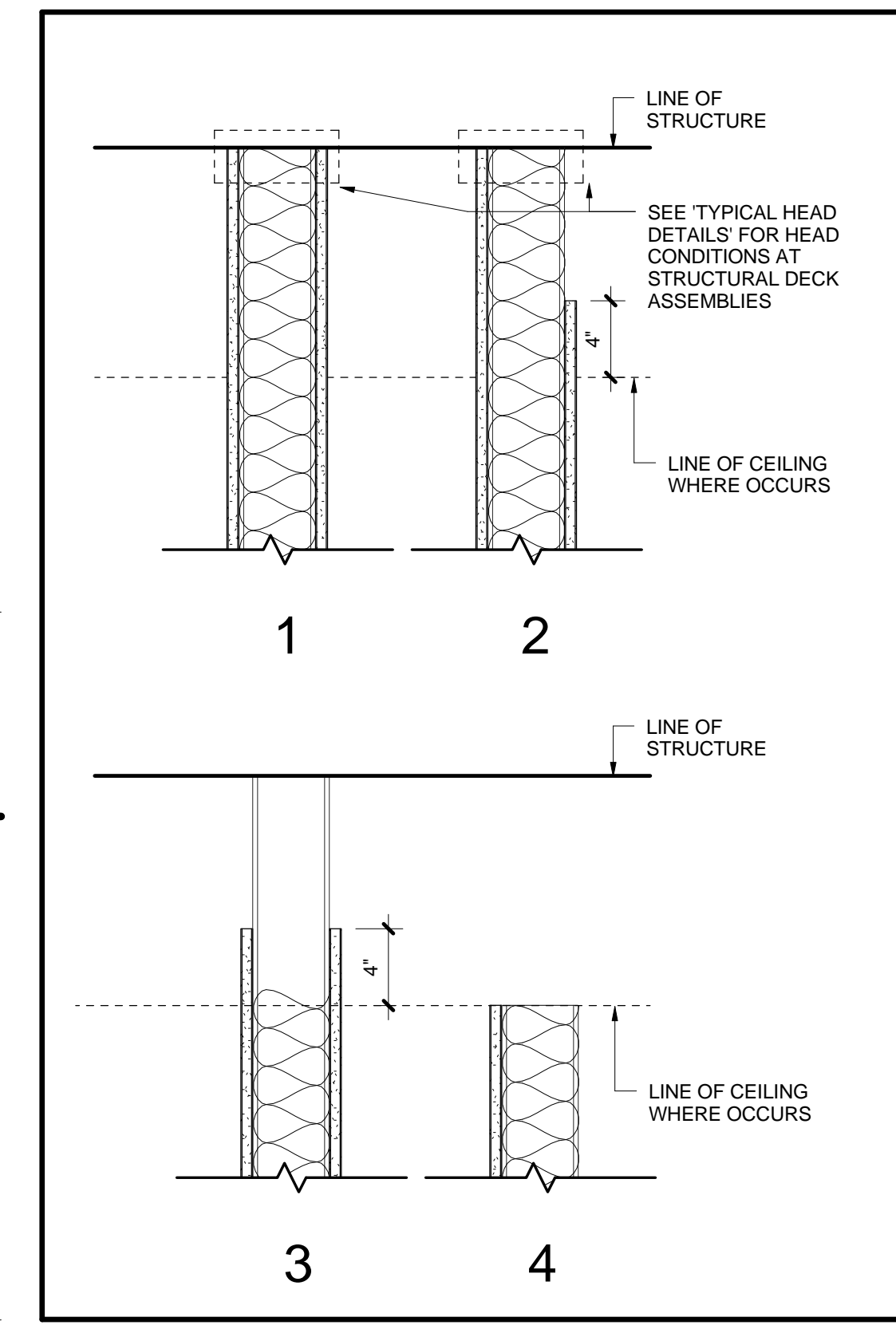

C5 FRAMED GYPSUM BOARD CEILING

C6 FRAMED GYPSUM BOARD CEILING W/ ACOUS INSUL

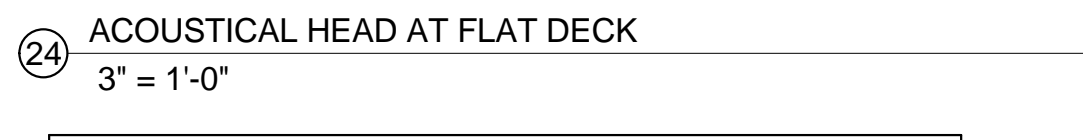
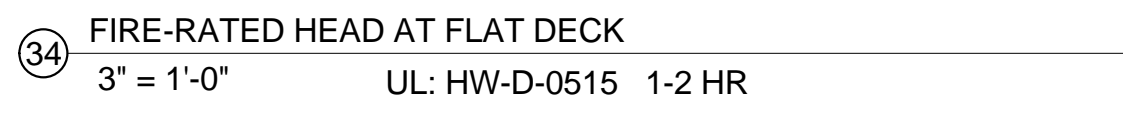

NOTE: AT FIRE RATED ACOUSTICAL PARTITIONS, USE FIRE RATED HEAD AND SILL DETAILS, TYPICAL

TYPICAL SILL DETAILS:

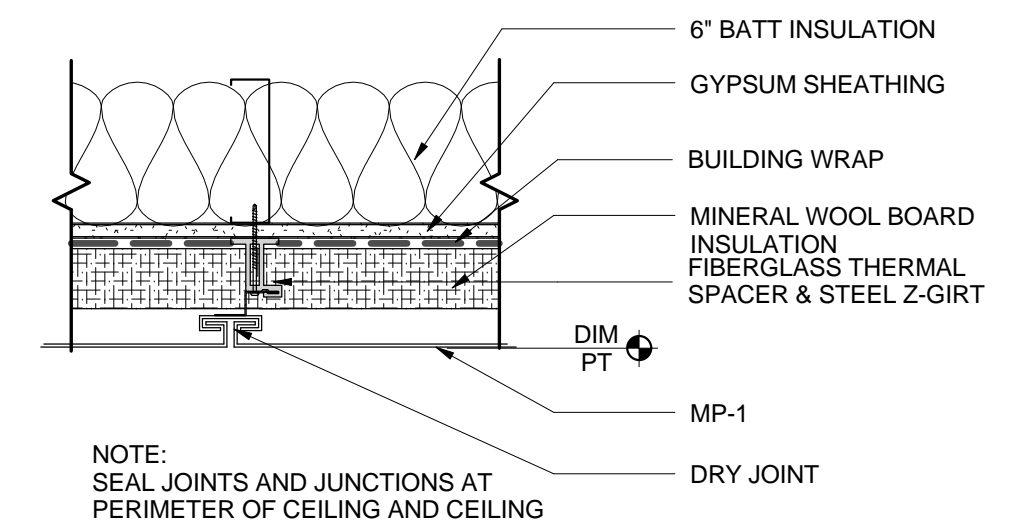

C7 SUSPENDED EXTERIOR METAL SOFFIT

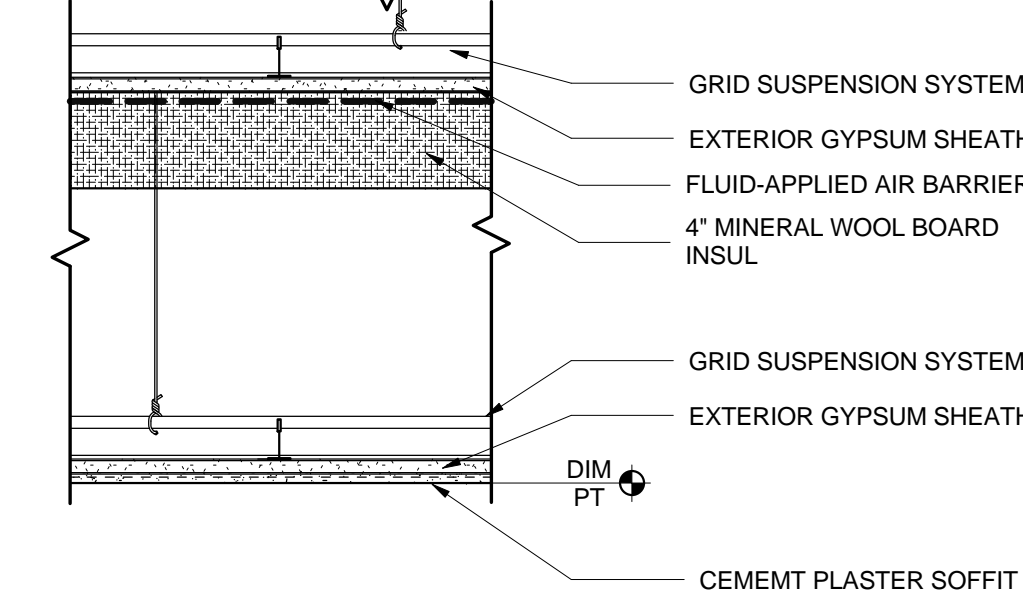

C8 SUSPENDED EXTERIOR CEMENT PLASTER SOFFIT

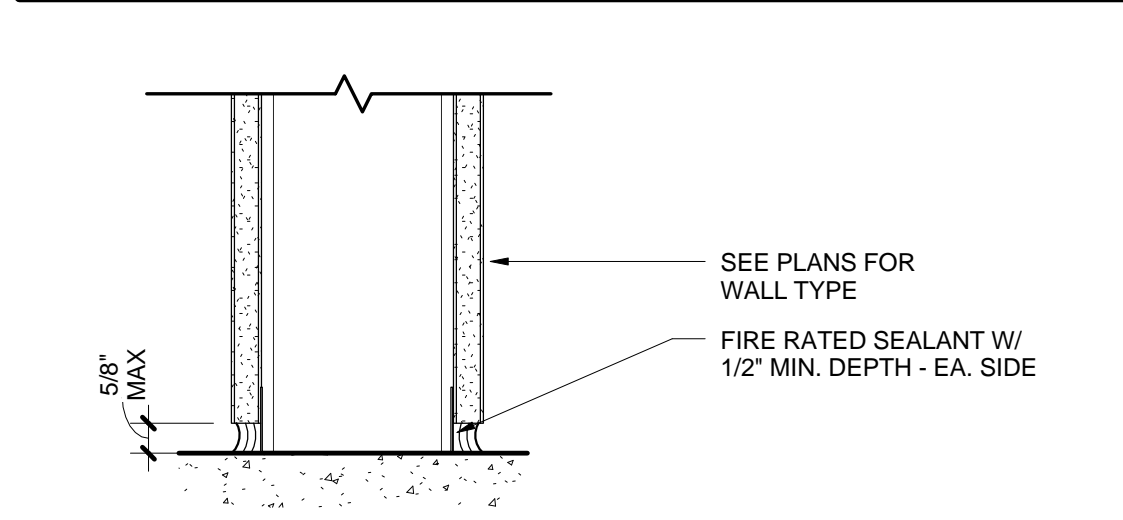

C33 FIRE RATED SILL
3" = 1'-0" UL: BW-S-0013 1-2 HR

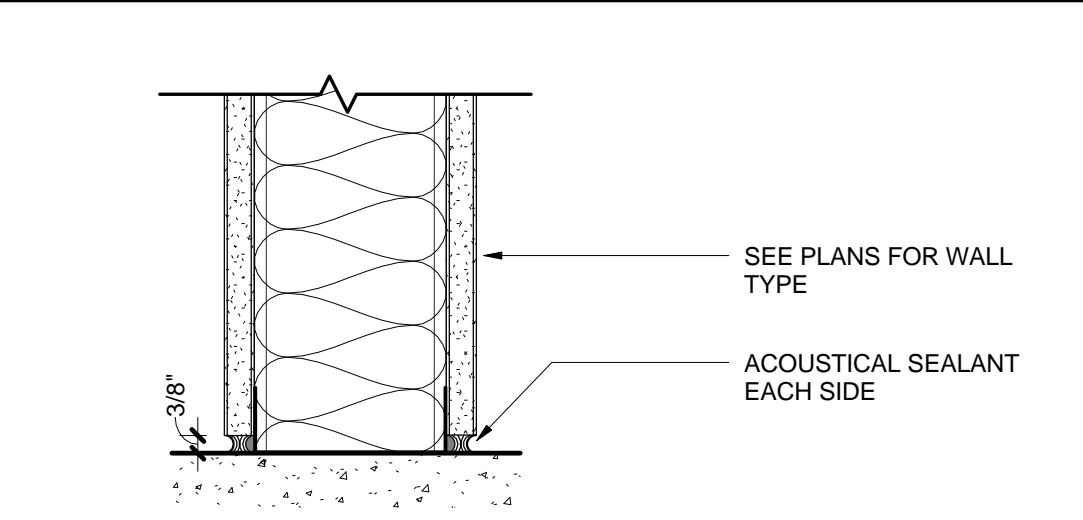

C23 ACOUSTICAL SILL
3" = 1'-0"

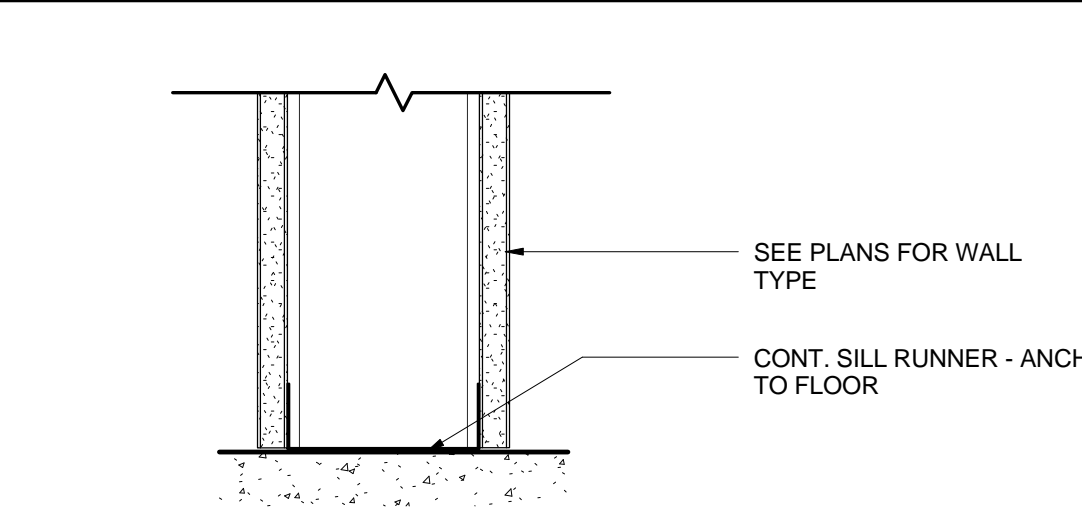

C13 NON-RATED SILL
3" = 1'-0"

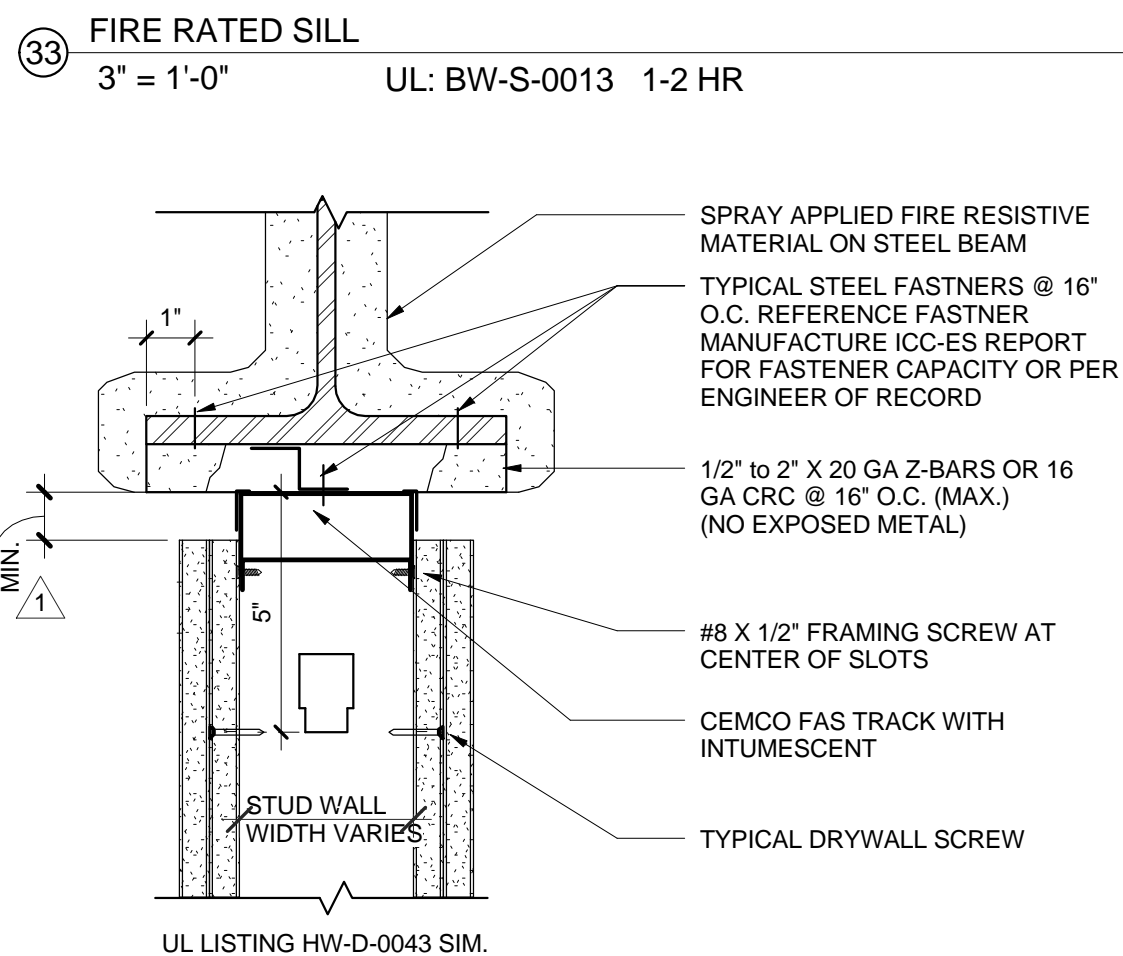

C32 FIRESTOP AT STEEL BEAM
3" = 1'-0"

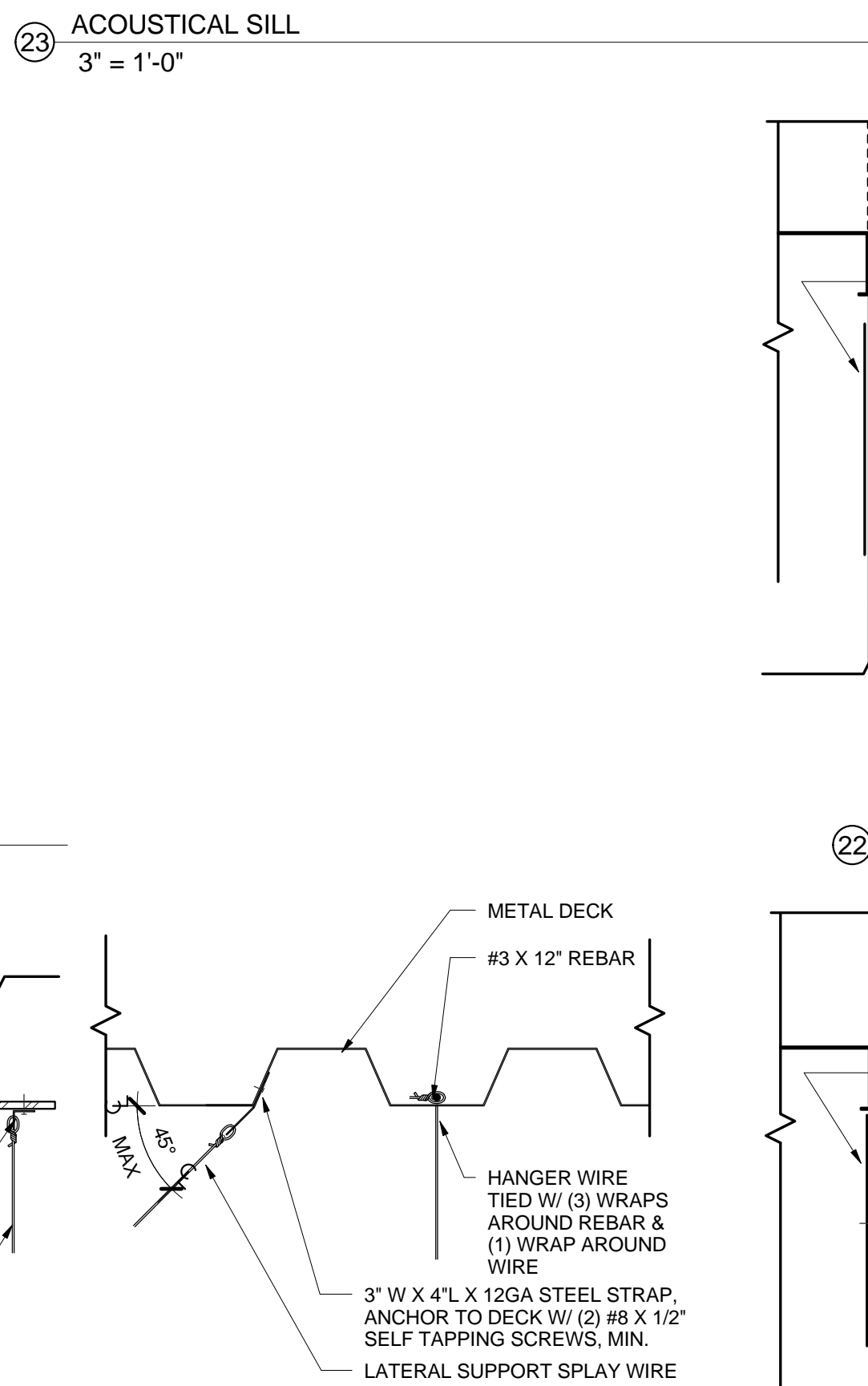

C22 CEILING - SUSPENDED LAY-IN CEILING
3" = 1'-0"

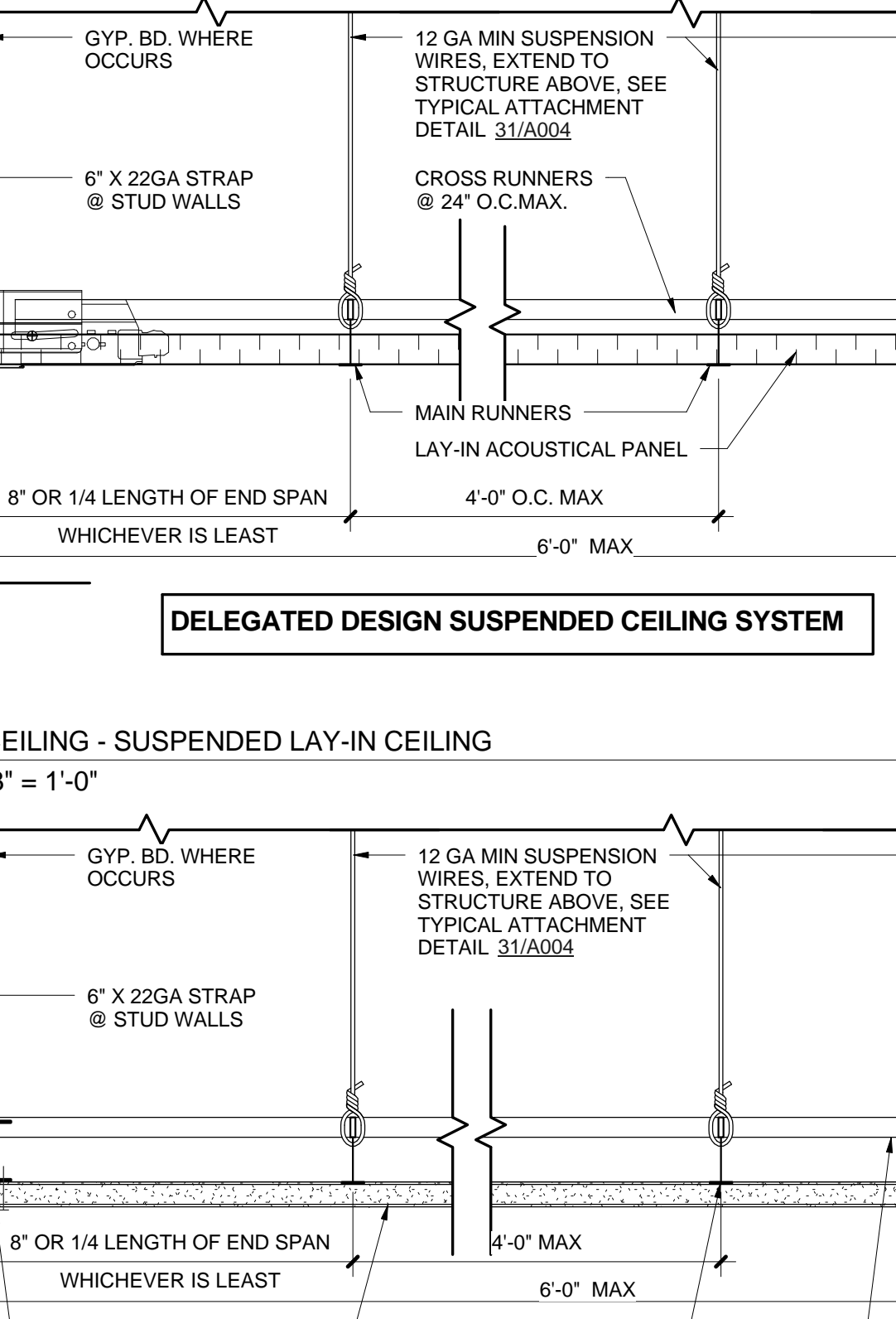

C21 CEILING - SUSPENDED GYPSUM BOARD
3" = 1'-0"

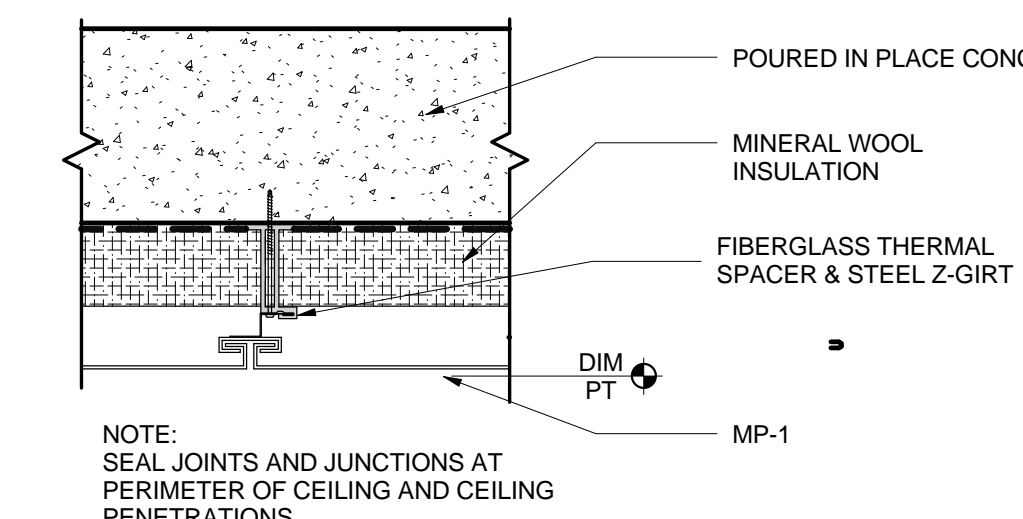

C9 EXTERIOR METAL SOFFIT OVER CONCRETE

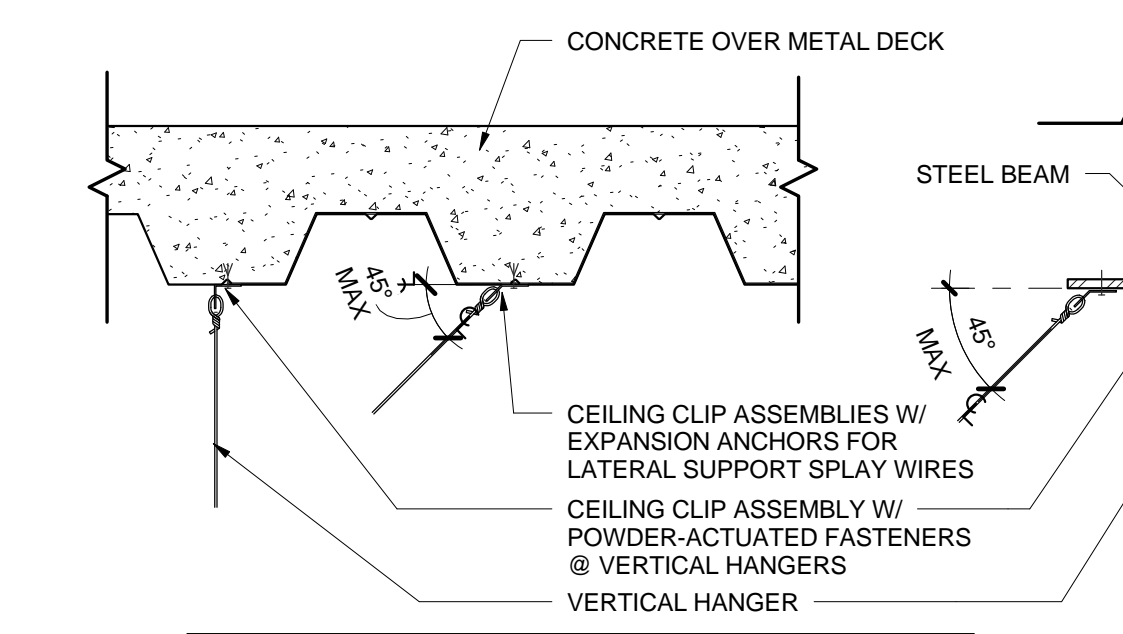

C31 TYPICAL CEILING SUSPENSION SYSTEM ATTACHMENT TO STRUCTURE
1 1/2" = 1'-0"

boora

Boora Architects, Inc.
720 SW Washington, Suite 800
Portland, OR 97205
T. 503.226.1575 F. 503.241.7429
www.boora.com



Earlham College Science Complex
Phase 2
801 National Road West
Richmond, IN 47374-4095

1 01.15.2014 Addendum 2

REV. DATE DESCRIPTION

Issued: February 28, 2014

Scale: As indicated

Copyright Boora Project Number: 12009

CONFORMED SET

WALL ASSEMBLY DETAILS / CEILING ASSEMBLIES

A004

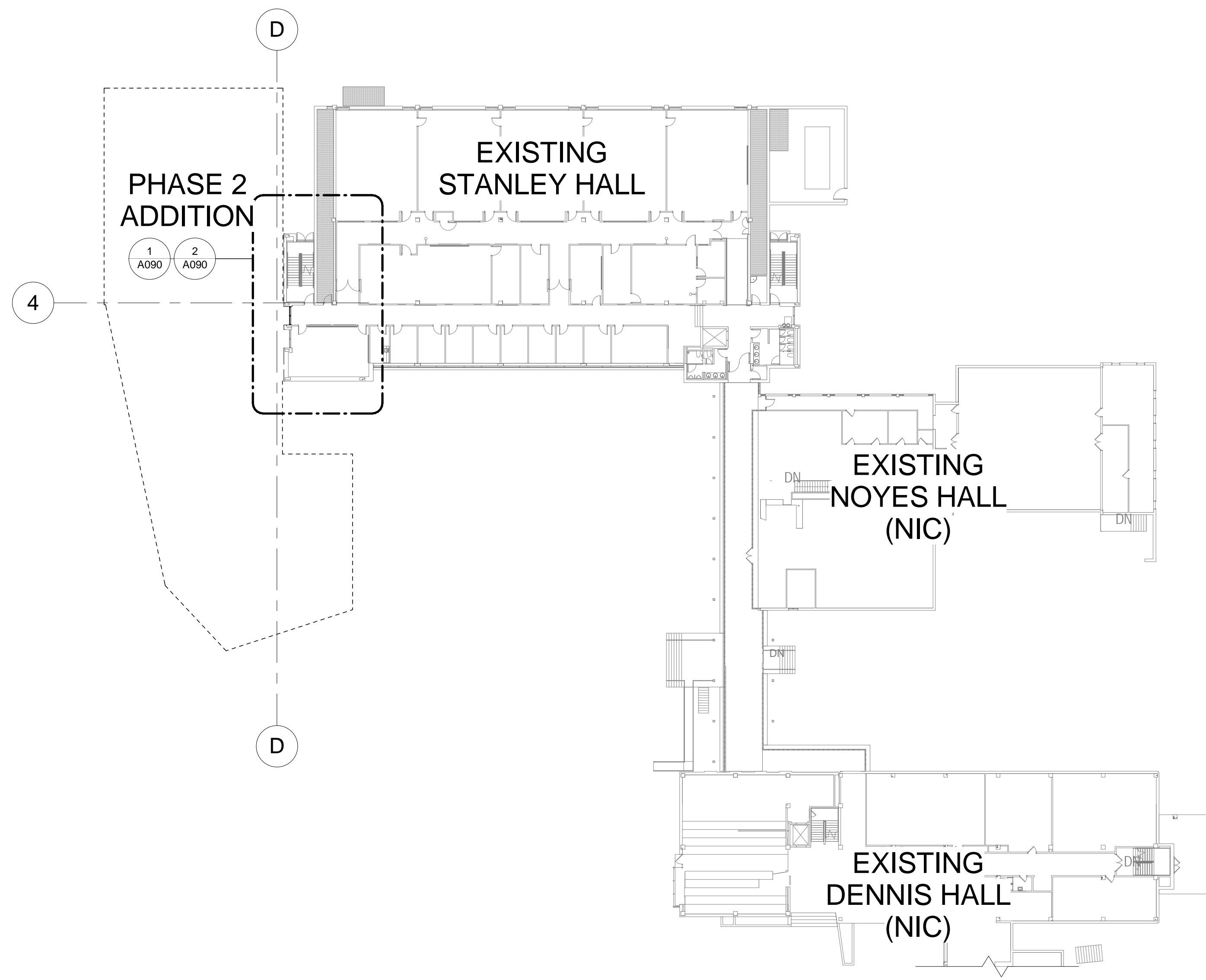

DEMOLITION NOTES

1. THE PURPOSE OF THE DEMOLITION DRAWINGS IS TO OUTLINE A GENERAL DIRECTION OF WHAT NEEDS TO BE REMOVED TO ACCOMPLISH THE WORK. WORK SHOWN IS DIAGRAMMATIC IN NATURE AND NOT INTENDED TO BE ALL INCLUSIVE. VERIFY EXISTING CONDITIONS BEFORE BIDDING AND INCLUDE ALL WORK EVIDENT BY SITE INSPECTION, WHETHER OR NOT SHOWN ON DRAWINGS, TO ACHIEVE DESIRED RESULTS INDICATED ON DOCUMENTS FOR COMPLETED WORK.
2. COORDINATE PHASING OF DEMOLITION WORK WITH OWNER PRIOR TO COMMENCING.
3. REFER TO CIVIL, LANDSCAPE, STRUCTURAL, MECHANICAL, PLUMBING, ELECTRICAL AND OTHER CONSULTANTS' DOCUMENTS FOR ADDITIONAL DEMOLITION INFORMATION.
4. PROVIDE TEMPORARY SHORING AS NECESSARY TO PROTECT EXISTING STRUCTURES DURING DEMOLITION AND CONSTRUCTION.
5. NOTIFY ARCHITECT IN ADVANCE OF CUTTING, ALTERATION OR EXCAVATION WHICH MAY AFFECT THE STRUCTURAL STABILITY OF ANY PORTION OF EXISTING STRUCTURES.
6. USE DUE CARE TO MINIMIZE DAMAGE TO EXISTING WORK WHICH IS TO REMAIN. REPLACE, REPAIR, PATCH, AND REPAINT AS REQUIRED ANY WORK THAT IS DAMAGED, MODIFIED OR AFFECTED BY DEMOLITION WORK.
7. PROTECT INTERIOR OF EXISTING BUILDING FROM CONSTRUCTION DUST, NOISE AND WEATHER.
8. PROTECT EXISTING LANDSCAPING TO REMAIN.
9. COORDINATE WITH OWNER AND SCHEDULE IN ADVANCE INTERRUPTIONS OF ELECTRICAL, MECHANICAL, FIRE PROTECTION, PLUMBING, COMMUNICATION AND OTHER SERVICES, WHICH MAY AFFECT FACILITY OPERATIONS OR OTHER BUILDINGS NEARBY.
10. REMOVE OR CAP CONDUIT AND PIPING FROM ABANDONED UTILITIES. PROVIDE LABEL TO IDENTIFY ABANDONED UTILITIES.
11. IF ASBESTOS OR OTHER HAZARDOUS MATERIALS ARE OBSERVED OR SUSPECTED IN THE BUILDING, IMMEDIATELY STOP WORK IN THAT AREA AND PROMPTLY NOTIFY THE OWNER / ARCHITECT. THE OWNER WILL ARRANGE REMOVAL OR ENCAPSULATION OF HAZARDOUS MATERIALS UNDER A SEPARATE CONTRACT.
12. CAREFULLY REMOVE ITEMS TO BE REUSED AND STORE THEM UNTIL REINSTALLATION. REPLACE ITEMS DAMAGED DURING REMOVAL OR STORAGE WITH SIMILAR OR COMPARABLE ITEMS AS APPROVED BY THE ARCHITECT. ARCHITECT TO REVIEW ALL REUSED ITEMS PRIOR TO REINSTALLATION.
13. COORDINATE WITH ARCHITECT DEMOLITION AND RECONFIGURATION OF FIRE SPRINKLER LINES AND HEADS.
14. CUT CONCRETE EDGES SHALL BE STRAIGHT AND AS SMOOTH AS POSSIBLE. SEAL ANY EXPOSED REBARS TO PREVENT RUSTING.

3 DEMO - OVERALL PLAN
1" = 30'-0"

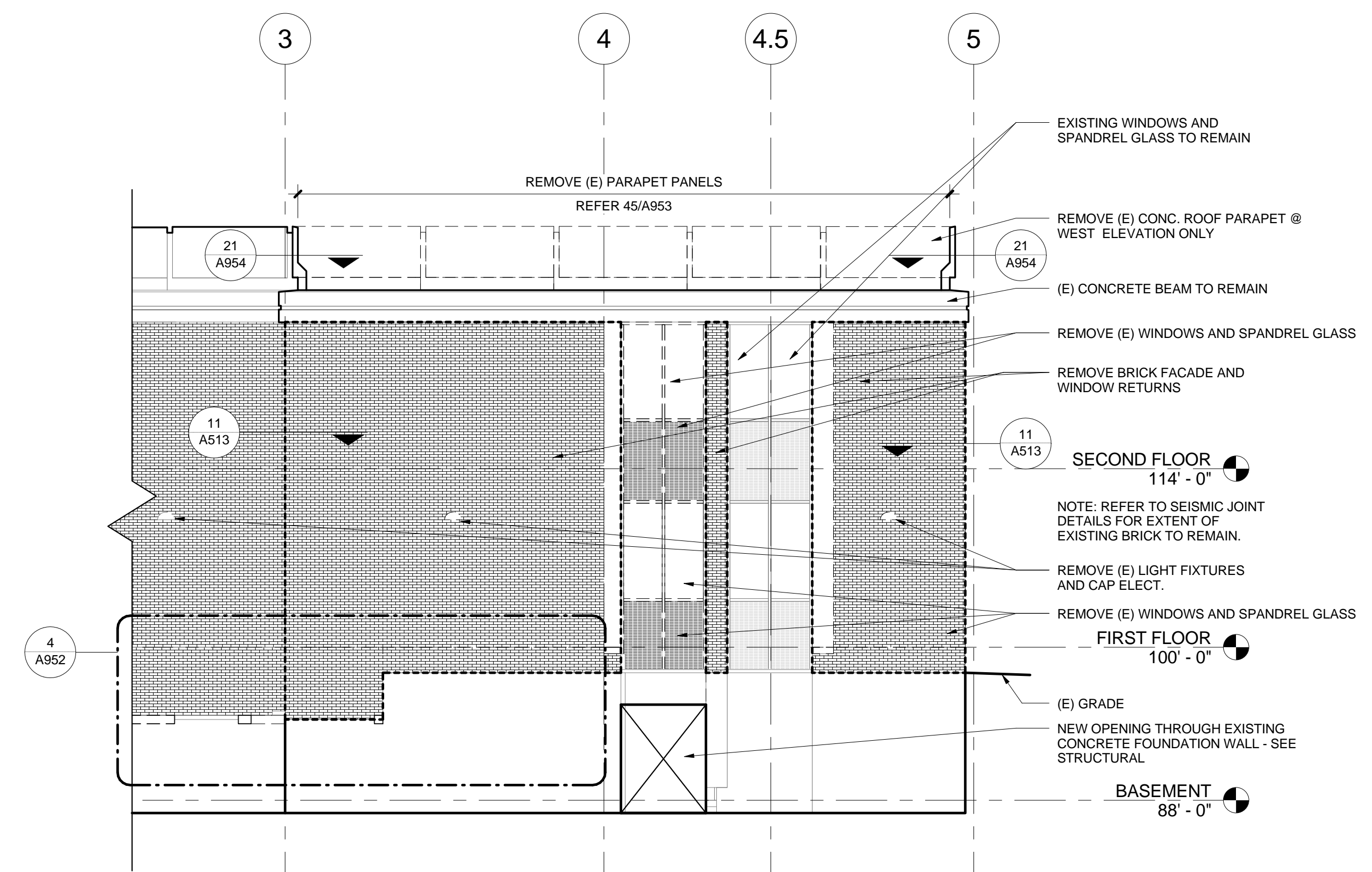

4 DEMO STANLEY HALL - WEST ELEVATION
1/8" = 1'-0"

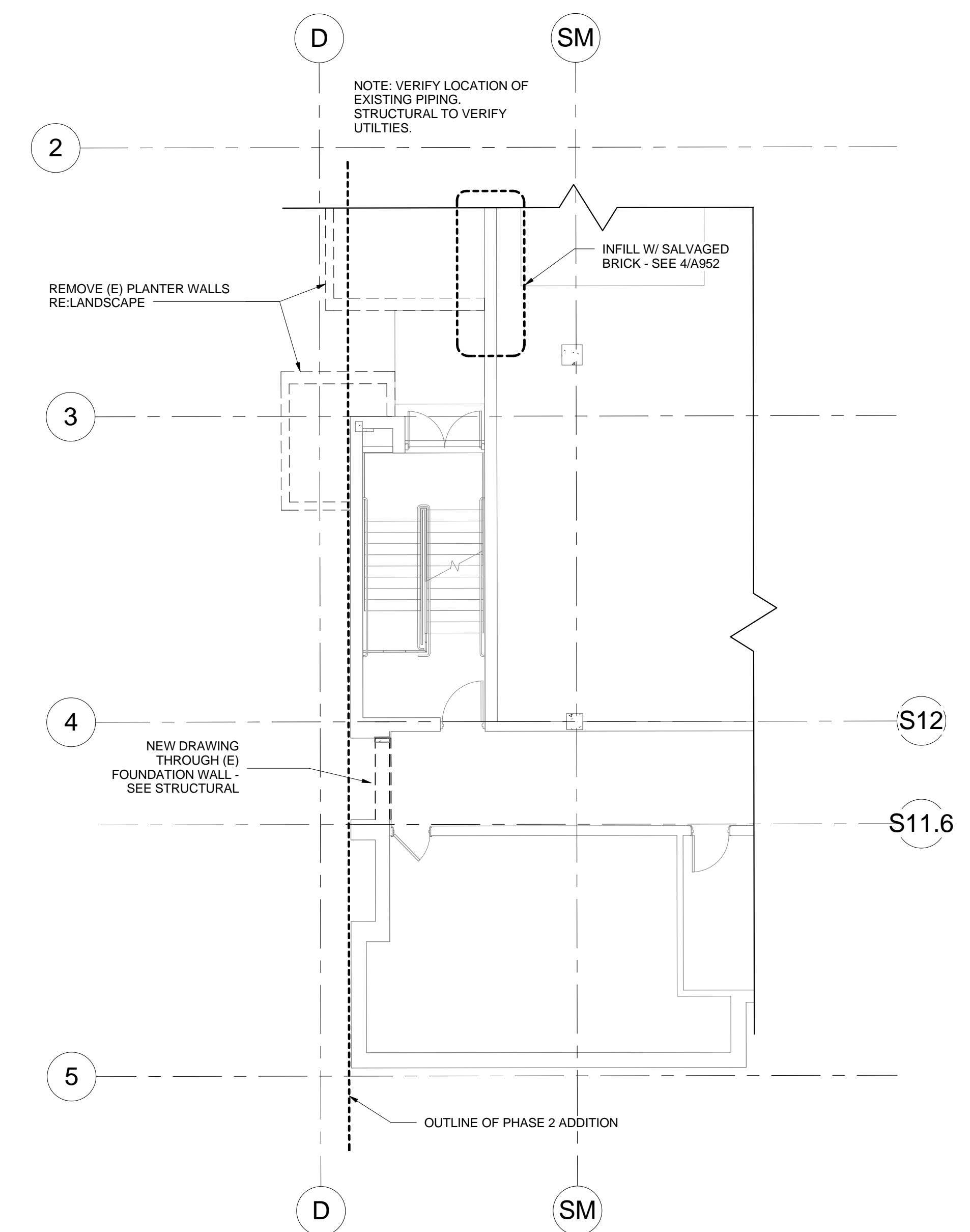

1 DEMO STANLEY HALL - BASEMENT PLAN
1/8" = 1'-0"

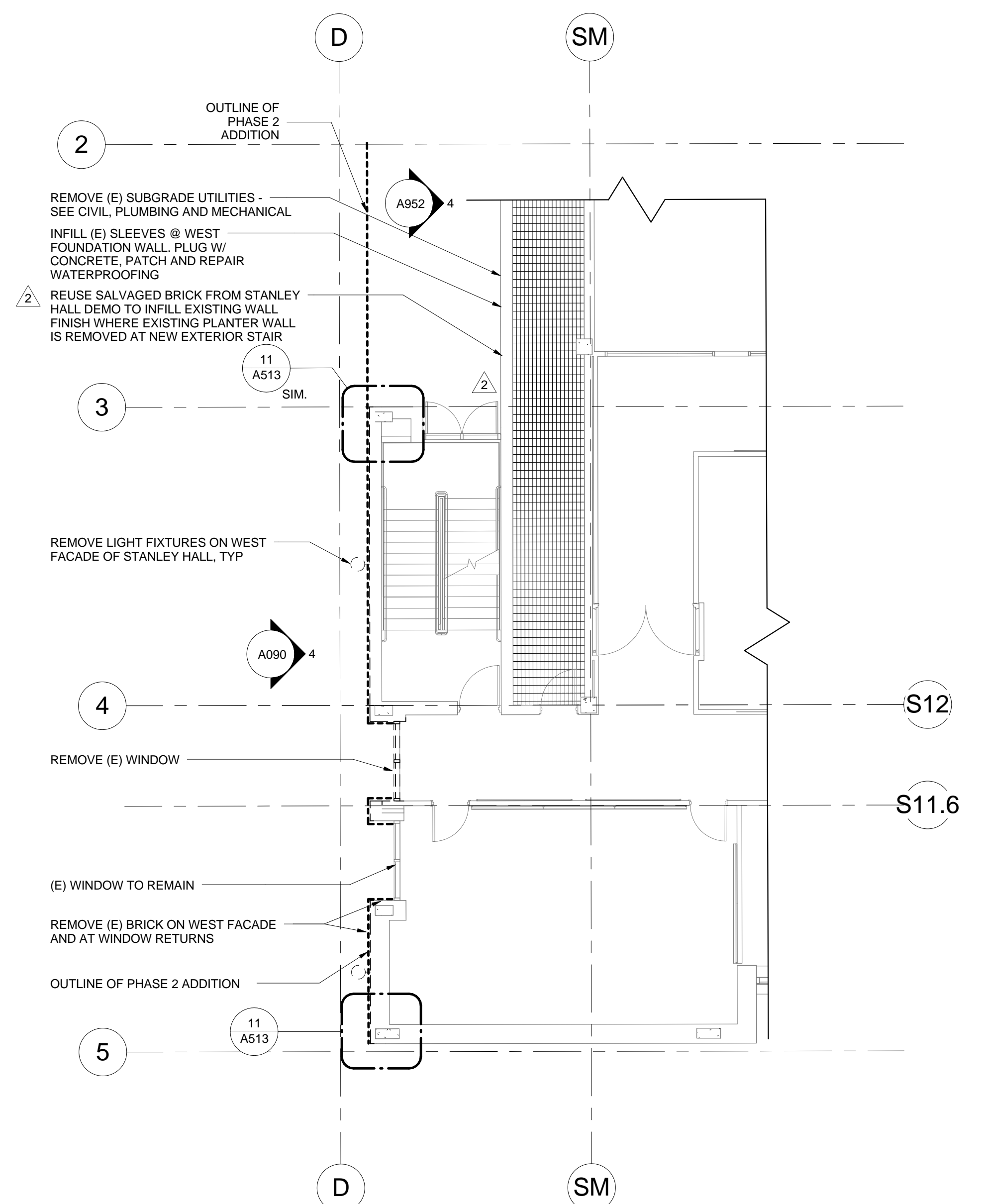

2 DEMO STANLEY HALL - FIRST AND SECOND FLOOR PLAN
1/8" = 1'-0"

boora

Boora Architects, Inc.
720 SW Washington, Suite 900
Portland, OR 97205
T. 503.226.1575 F. 503.241.7429
www.boora.com

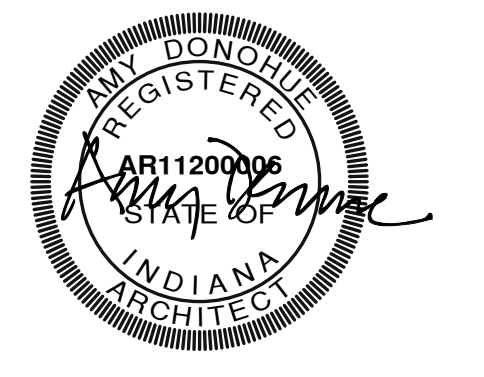

Earlham College Science Complex
Phase 2
801 National Road West
Richmond, IN 47374-4095

REV.	DATE	DESCRIPTION
2	01.29.2014	Addendum 3
1	01.15.2014	Addendum 2

Issued: February 28, 2014
Scale: As indicated

Copyright
Boora Project Number: 12009
CONFORMED SET
ARCHITECTURAL DEMO PLANS
A090



**Earlham College Science Complex
Phase 2**
801 National Road West
Richmond, IN 47374-4095

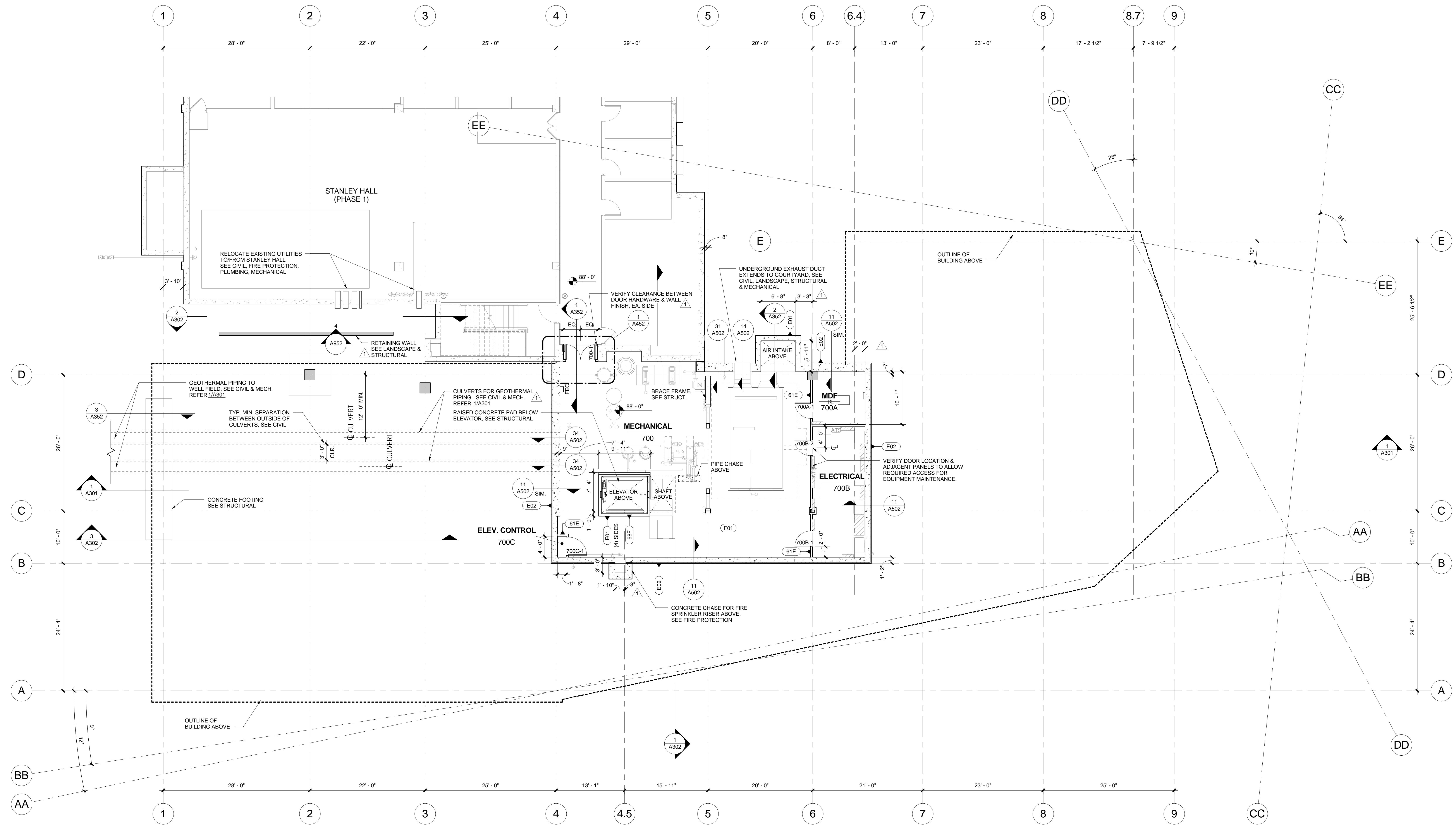

1 00 BASEMENT PLAN
1/8" = 1'-0"

FLOOR PLAN NOTES

1. REFER TO ASSEMBLY SHEETS FOR WALL & FLOOR ASSEMBLIES.
2. STUD SIZES TYPICALLY USED THROUGHOUT PROJECT ARE SHOWN.
3. REFER TO METAL STUD SIZE KEY ON WALL ASSEMBLY SHEETS FOR REQUIRED SIZES. SEE ASSEMBLY NOTES FOR GAUGES AND SPACING. COORDINATE BLOCKING AND BRACING REQUIREMENTS FOR WALL HUNG ITEMS.
4. DIMENSIONS SHOWN ARE TO FACE OF GYPSUM BOARD FINISH UNLESS OTHERWISE NOTED. REFER TO DIMENSION POINTS IN ASSEMBLY DETAILS, WHERE APPLICABLE.
5. REFER TO ENLARGED PLANS FOR DIMENSIONS AND NOTES NOT SHOWN IN OVERALL PLANS.
6. SEE EDGE OF SLAB PLANS FOR SLAB & DECK DIMENSIONS, SLAB ELEVATIONS, ISOLATION JOINTS, DEPRESSIONS, TRANSITIONS AND CONTROL JOINT LAYOUT.

1 01.15.2014 Addendum 2

REV. DATE DESCRIPTION

Issued: February 28, 2014

Scale: As indicated

Copyright
Boora Project Number: 12009

CONFORMED SET

BASEMENT FLOOR PLAN

A100

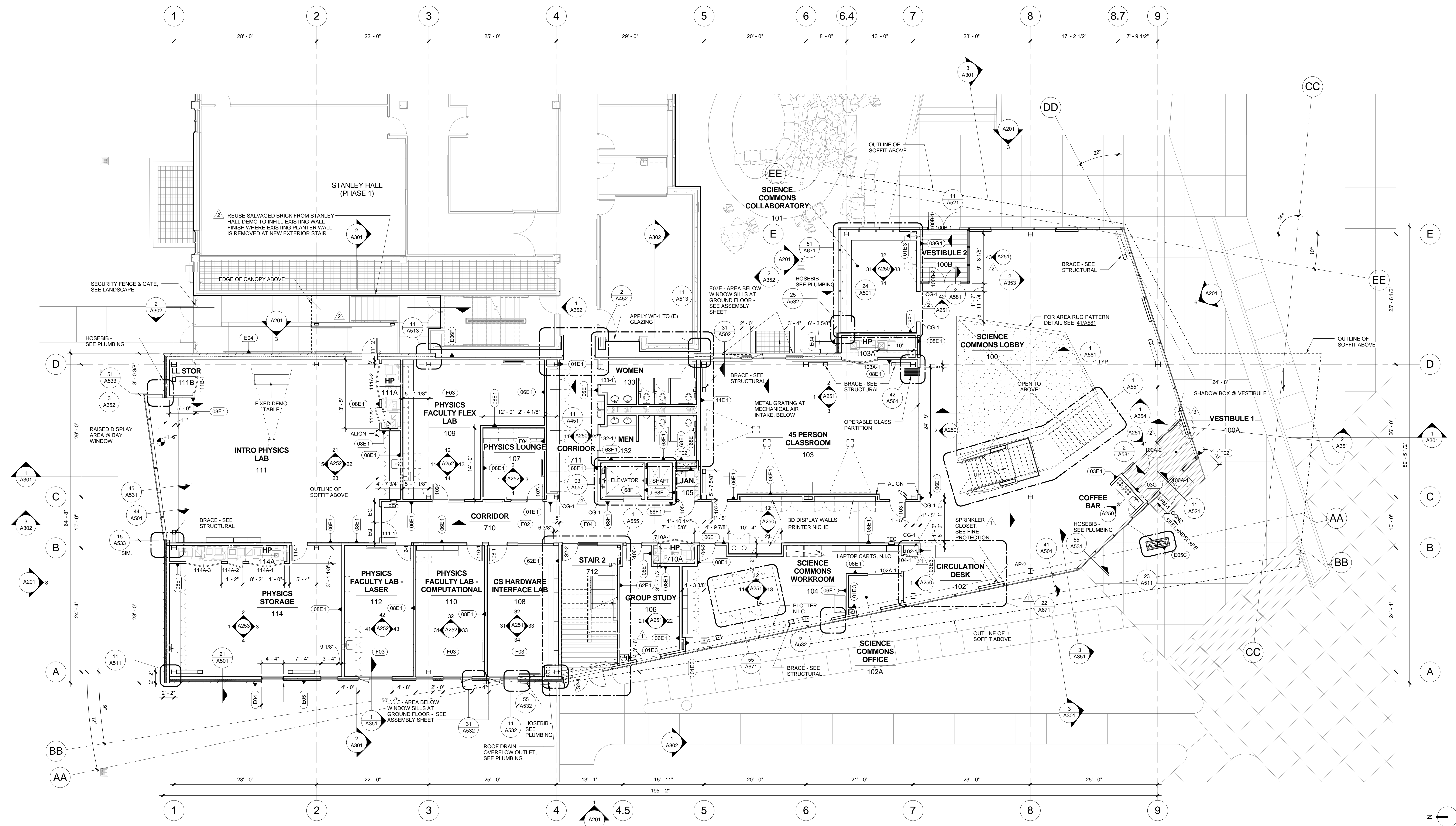

1 01 FIRST FLOOR
1/8" = 1'-0"

boora

Boora Architects, Inc.
720 SW Washington, Suite 900
Portland, OR 97205
T. 503.226.1575 F. 503.241.7429
www.boora.com



**Earlham College Science Complex
Phase 2**
801 National Road West
Richmond, IN 47374-4095

REV.	DATE	DESCRIPTION
3	02.?? 2014	ASI #1
2	01.29.2014	Addendum 3
1	01.15.2014	Addendum 2

REV. DATE DESCRIPTION
Issued: February 28, 2014
Scale: As indicated

FLOOR PLAN NOTES

- REFER TO ASSEMBLY SHEETS FOR WALL & FLOOR ASSEMBLIES. STUD SIZES TYPICALLY USED THROUGHOUT PROJECT ARE SHOWN.
- REFER TO METAL STUD SIZE KEY ON WALL ASSEMBLY SHEETS FOR REQUIRED SIZES. SEE ASSEMBLY NOTES FOR GAUGES AND SPACING. COORDINATE BLOCKING AND BRACING REQUIREMENTS FOR WALL HUNG ITEMS.
- DIMENSIONS SHOWN ARE TO FACE OF GYPSUM BOARD FINISH, UNLESS OTHERWISE NOTED. REFER TO DIMENSION POINTS IN ASSEMBLY DETAILS, WHERE APPLICABLE.
- REFER TO ENLARGED PLANS FOR DIMENSIONS AND NOTES NOT SHOWN IN OVERALL PLANS.
- SEE EDGE OF SLAB PLANS FOR SLAB & DECK DIMENSIONS, SLAB ELEVATIONS, ISOLATION JOINTS, DEPRESSIONS, TRANSITIONS AND CONTROL JOINT LAYOUT.

Copyright
Boora Project Number: 12009

CONFORMED SET

FIRST FLOOR PLAN

A101

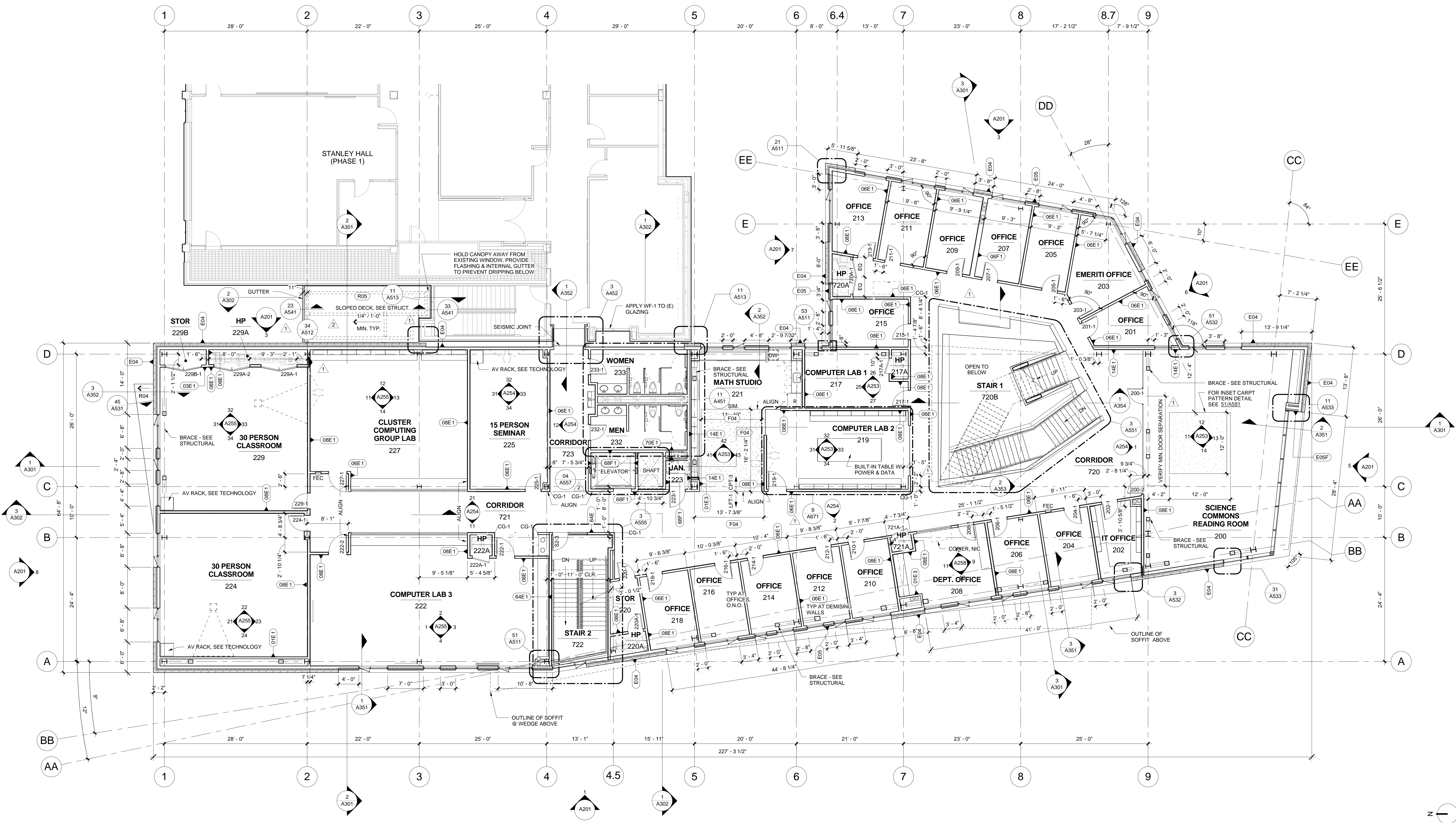

1 02 SECOND FLOOR
1/8" = 1'-0"

boora

Boora Architects, Inc.
720 SW Washington, Suite 800
Portland, OR 97205
T. 503.226.1575 F. 503.241.7429
www.boora.com



**Earlham College Science Complex
Phase 2**

801 National Road West
Richmond, IN 47374-4095

REV.	DATE	DESCRIPTION
2	01.29.2014	Addendum 3
1	01.15.2014	Addendum 2

Issued: February 28, 2014
Scale: As indicated

FLOOR PLAN NOTES

- REFER TO ASSEMBLY SHEETS FOR WALL & FLOOR ASSEMBLIES.
- STUD SIZES TYPICALLY USED THROUGHOUT PROJECT ARE SHOWN.
- REFER TO METAL STUD SIZE KEY ON WALL ASSEMBLY SHEETS FOR REQUIRED SIZES. SEE ASSEMBLY NOTES FOR GALVANNEALING AND SPACING. COORDINATE BLOCKING AND BRACING REQUIREMENTS FOR WALL HUNG ITEMS.
- DIMENSIONS SHOWN ARE TO FACE OF GYPSUM BOARD FINISH, UNLESS OTHERWISE NOTED. REFER TO DIMENSION POINTS IN ASSEMBLY DETAILS, WHERE APPLICABLE.
- REFER TO ENLARGED PLANS FOR DIMENSIONS AND NOTES NOT SHOWN IN OVERALL PLANS.
- SEE EDGE OF SLAB PLANS FOR SLAB & DECK DIMENSIONS, SLAB ELEVATIONS, ISOLATION JOINTS, DEPRESSIONS, TRANSITIONS AND CONTROL JOINT LAYOUT.

Copyright
Boora Project Number: 12009

CONFORMED SET

SECOND FLOOR PLAN

A102

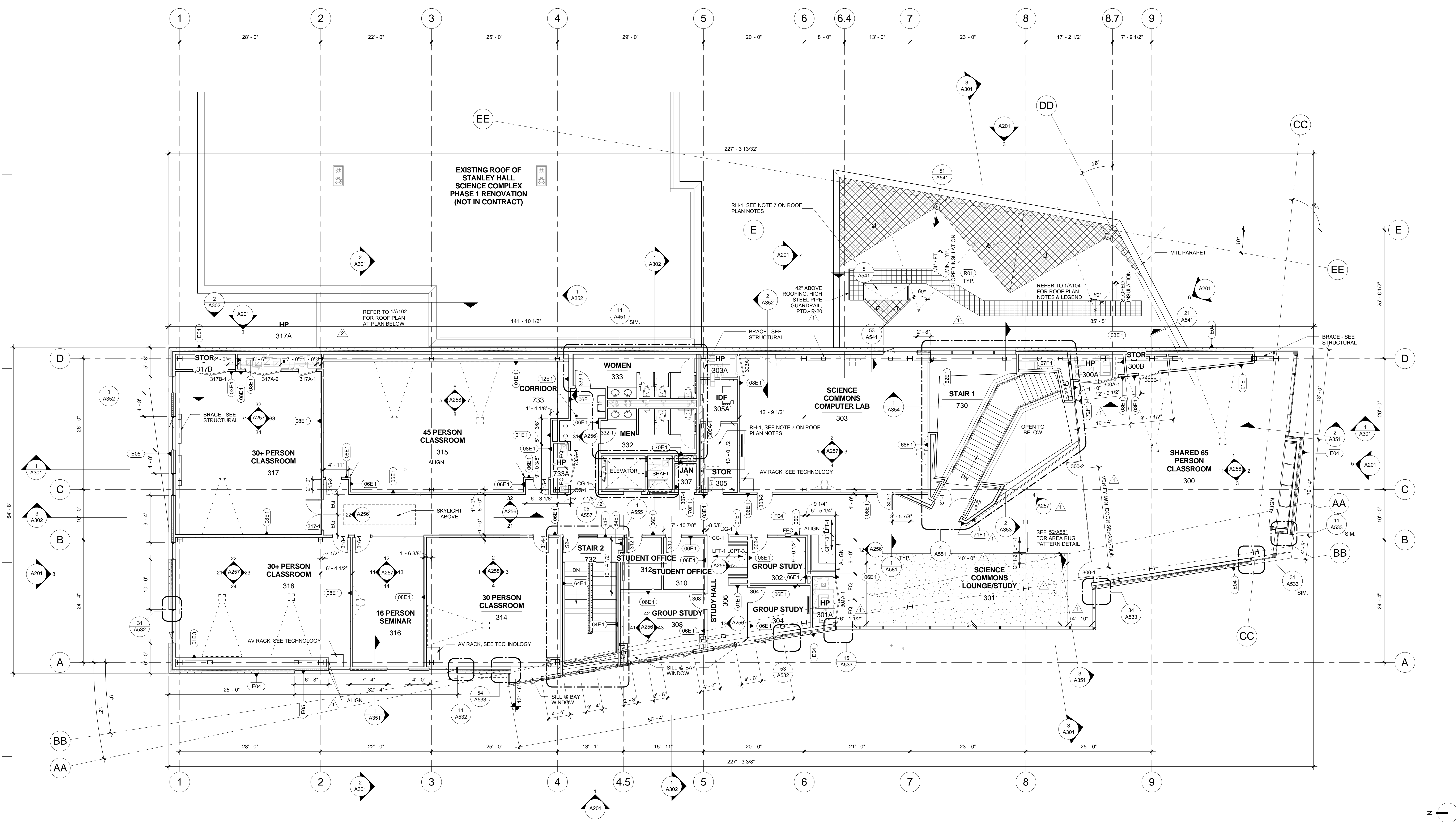

1 03 THIRD FLOOR
1/8" = 1'-0"

ROOF PLAN LEGEND

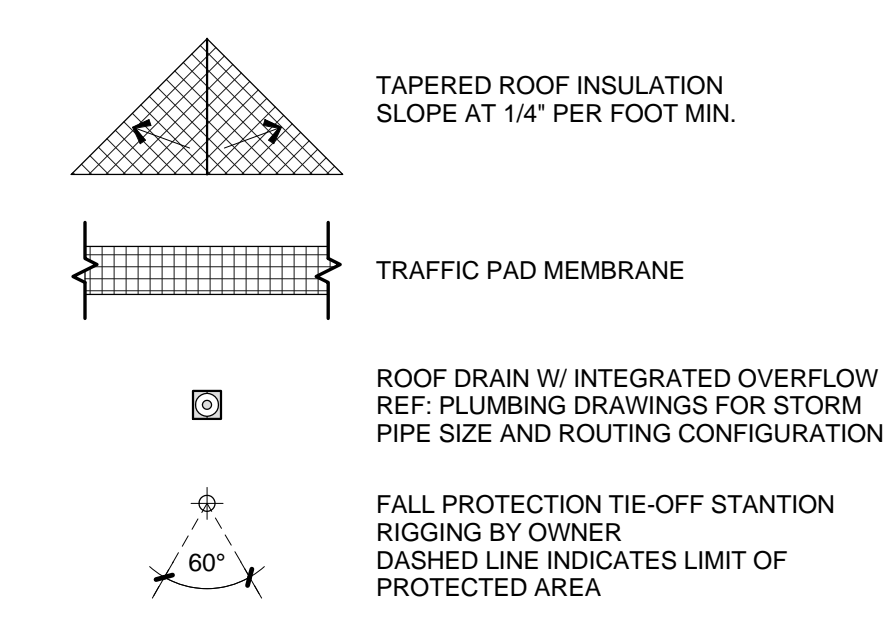

ROOF PLAN NOTES

- REFER TO EXTERIOR ASSEMBLY SHEET A002 FOR ROOF ASSEMBLIES.
- COORDINATE MECHANICAL ROOF OPENINGS, STACKS AND VENTS WITH STRUCTURAL DRAWINGS.
- REFER TO PLUMBING FOR ROOF DRAIN TYPES.
- NOT ALL DEVICES ARE SHOWN ON ARCHITECTURAL ROOF PLANS. REFER TO MECHANICAL, PLUMBING AND ELECTRICAL DRAWINGS. PROVIDE SUPPORT AND FLASHING SIMILAR TO TYPICAL ROOF DETAILS UNLESS OTHERWISE NOTED.
- AT MECHANICAL EQUIPMENT ON ROOF, UNLESS OTHERWISE NOTED OR DETAILED, USE MANUFACTURER'S SUPPORT CURBS, CUSTOMIZED TO ACCOMMODATE ROOF SLOPES WITH HEIGHT OF 1/2" MINIMUM AND 1/2" MAXIMUM ABOVE ROOF. PROVIDE TAPERED INSULATION OR CRICKETING AS REQUIRED TO MAINTAIN 1/4" PER FOOT MINIMUM DRAINAGE.
- NOT EVERY PARAPET, WALL, COPING, CURB AND FLASHING CONDITION IS ILLUSTRATED OR DETAILED. PROVIDE ROOFING, BLOCKING, FLASHING REGLETS, COPINGS, ETC. TO INSTALL A FULLY WATERPROOFED ASSEMBLY IN ACCORDANCE WITH THE ROOFING MANUFACTURER'S RECOMMENDATIONS AND THE DESIGN AND REFERENCE STANDARDS OF SMACNA'S ARCHITECTURAL SHEET METAL MANUAL, CURRENT EDITION.
- RH-1: RETRACTIBLE ROOF ACCESS LADDER W/ CEILING ACCESS PANEL, PAINT CEILING ACCESS PANEL P-1, PAINT INTERIOR OF HATCH FRAME P-1.

FLOOR PLAN NOTES

- REFER TO ASSEMBLY SHEETS FOR WALL & FLOOR ASSEMBLIES.
- STUD SIZES TYPICALLY USED THROUGHOUT PROJECT ARE SHOWN.
- REFER TO METAL STUD SIZE KEY ON WALL ASSEMBLY SHEETS FOR REQUIRED SIZES. SEE ASSEMBLY NOTES FOR GAUGES AND SPACING.
- COORDINATE BLOCKING AND BRACING REQUIREMENTS FOR WALL-HUNG ITEMS.
- DIMENSIONS SHOWN ARE TO FACE OF GYPSUM BOARD FINISH, UNLESS OTHERWISE NOTED. REFER TO DIMENSION NOTES IN ASSEMBLY DETAILS, WHERE APPLICABLE.
- REFER TO ENLARGED PLANS FOR DIMENSIONS AND NOTES NOT SHOWN IN OVERALL PLANS.
- SEE EDGE OF SLAB PLANS FOR SLAB & DECK DIMENSIONS, SLAB ELEVATIONS, ISOLATION JOINTS, DEPRESSIONS, TRANSITIONS AND CONTROL JOINT LAYOUT.

boora

Boora Architects, Inc.
720 SW Washington, Suite 800
Portland, OR 97205
T. 503.226.1575 F. 503.241.7429
www.boora.com



Earlham College Science Complex
Phase 2
801 National Road West
Richmond, IN 47374-4095

REV.	DATE	DESCRIPTION
2	01.29.2014	Addendum 3
1	01.15.2014	Addendum 2

Issued: February 28, 2014
Scale: As indicated

Copyright
Boora Project Number: 12009
CONFORMED SET

THIRD FLOOR AND
LOWER ROOF PLAN

A103



Earlham College Science Complex Phase 2 801 National Road West Richmond, IN 47374-4095

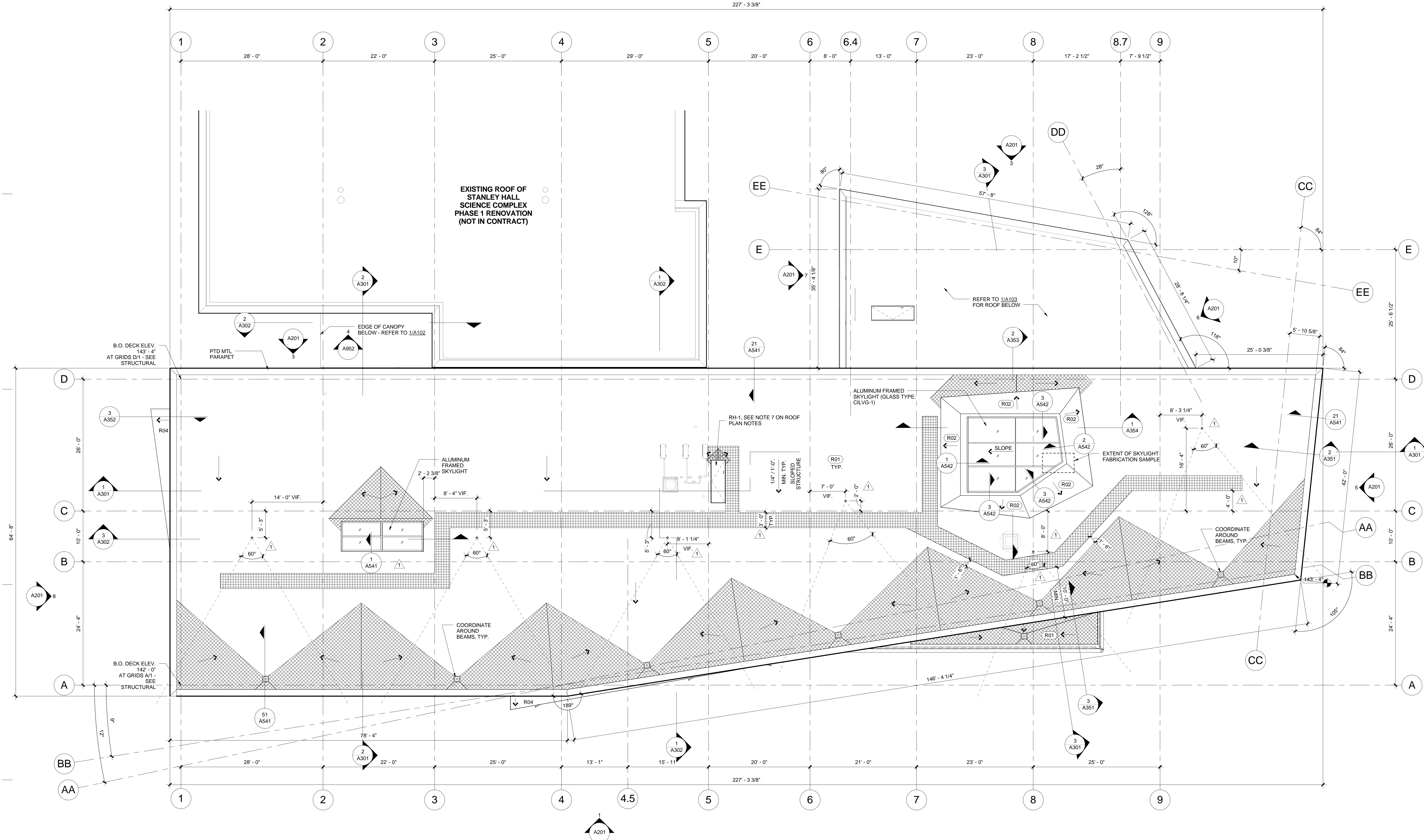

04 ROOF PLAN
1/8" = 1'-0"

ROOF PLAN NOTES

- REFER TO EXTERIOR ASSEMBLY SHEET A002 FOR ROOF ASSEMBLIES.
- COORDINATE MECHANICAL ROOF OPENINGS, STACKS AND VENTS WITH STRUCTURAL DRAWINGS.
- REFER TO PLUMBING FOR ROOF DRAIN TYPES. NOT ALL DEVICES ARE SHOWN ON ARCHITECTURAL ROOF PLANS. REFER TO MECHANICAL, PLUMBING AND ELECTRICAL DRAWINGS. PROVIDE SUPPORT AND FLASHING SIMILAR TO TYPICAL ROOF DETAILS UNLESS OTHERWISE NOTED.
- AT MECHANICAL EQUIPMENT ON ROOF, UNLESS OTHERWISE NOTED OR DETAILED, USE MANUFACTURER'S SUPPORT CURBS, CUSTOMIZED TO ACCOMMODATE ROOF SLOPES WITH HEIGHT OF 10" MINIMUM AND 15" MAXIMUM ABOVE ROOF. PROVIDE TAPERED INSULATION OR CRICKETING AS REQUIRED TO MAINTAIN 1/4" PER FOOT MINIMUM DRAINAGE.
- NOT EVERY PARAPET, WALL, COPING, CURB AND FLASHING CONDITION IS ILLUSTRATED OR DETAILED. PROVIDE ROOFING, BLOCKING, FLASHING REGLETS, COPINGS, ETC. TO INSTALL A FULLY WATERPROOFED ASSEMBLY IN ACCORDANCE WITH THE ROOFING MANUFACTURER'S RECOMMENDATIONS AND THE DESIGN AND REFERENCE STANDARDS OF SMACNA'S ARCHITECTURAL SHEET METAL MANUAL, CURRENT EDITION.
- RH-1: RETRACTABLE ROOF ACCESS LADDER W/ CEILING ACCESS PANEL. PAINT CEILING ACCESS PANEL P-1. PAINT INTERIOR OF HATCH FRAME P-1.

ROOF PLAN LEGEND

- TAPERED ROOF INSULATION SLOPE AT 1/4" PER FOOT MIN.
- TRAFFIC PAD MEMBRANE
- ROOF DRAIN W/ INTEGRATED OVERFLOW REF: PLUMBING DRAWINGS FOR STORM PIPE SIZE AND ROUTING CONFIGURATION
- FALL PROTECTION TIE-OFF STANCHION RIGGING BY OWNER DASHED LINE INDICATES LIMIT OF PROTECTED AREA

REV.	DATE	DESCRIPTION
1	01.15.2014	Addendum 2
Issued:	February 28, 2014	
Scale:	As indicated	

Copyright
Boora Project Number: 12009
CONFORMED SET
UPPER ROOF PLAN

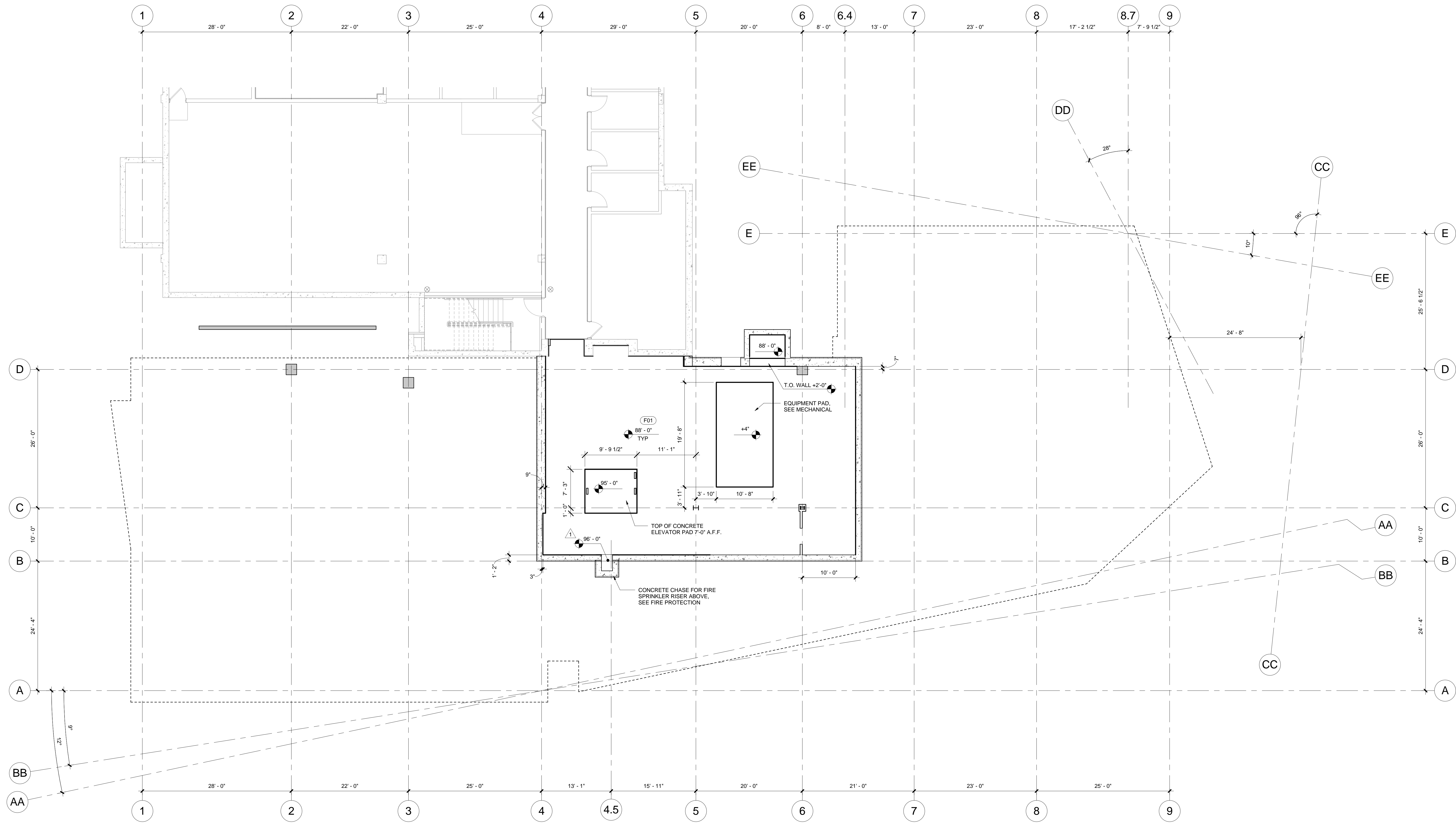

1 Slab Plan_00 BASEMENT PLAN
1/8" = 1'-0"

boora

Boora Architects, Inc.
720 SW Washington, Suite 600
Portland, OR 97205
T. 503.226.1575 F. 503.241.7429
www.boora.com



**Earlham College Science Complex
Phase 2**

801 National Road West
Richmond, IN 47374-4095

REV.	DATE	DESCRIPTION
2	01.29.2014	Addendum 3
1	01.15.2014	Addendum 2

Issued: February 28, 2014
Scale: As indicated

EDGE OF SLAB/DECK PLAN NOTES

1. TYPICAL SLAB ELEVATIONS AT BASEMENT, FIRST, AND SECOND FLOORS TO MATCH EXISTING FLOORS AT WEST END OF STANLEY HALL. SEE STRUCTURAL FOR BOTTOM OF ROOF DECK ELEVATIONS.
2. CONTROL JOINTS @ 8' O.C., TYPICAL.
3. RELATIVE ELEVATION CALLOUTS ARE CALCULATED RELATIVE TO THE TYPICAL SLAB ELEVATION.
4. PROVIDE CONCRETE HOUSEKEEPING PADS UNDER HEAT PUMP UNITS. COORDINATE WITH MECHANICAL AND ACOUSTIC WALLS.
5. FILL SLAB ISOLATION JOINTS WITH COMPRESSIBLE FOAM SEAL: INPRO CORPORATION 1100 SERIES CLOSED-CELL FOAM OR APPROVED COMPARABLE PRODUCT.

Copyright
Boora Project Number: 12009

CONFORMED SET

BASEMENT EDGE OF
SLAB PLAN

A110

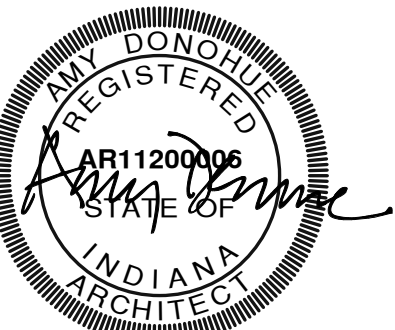

**Earlham College Science Complex
Phase 2**

801 National Road West
Richmond, IN 47374-4095

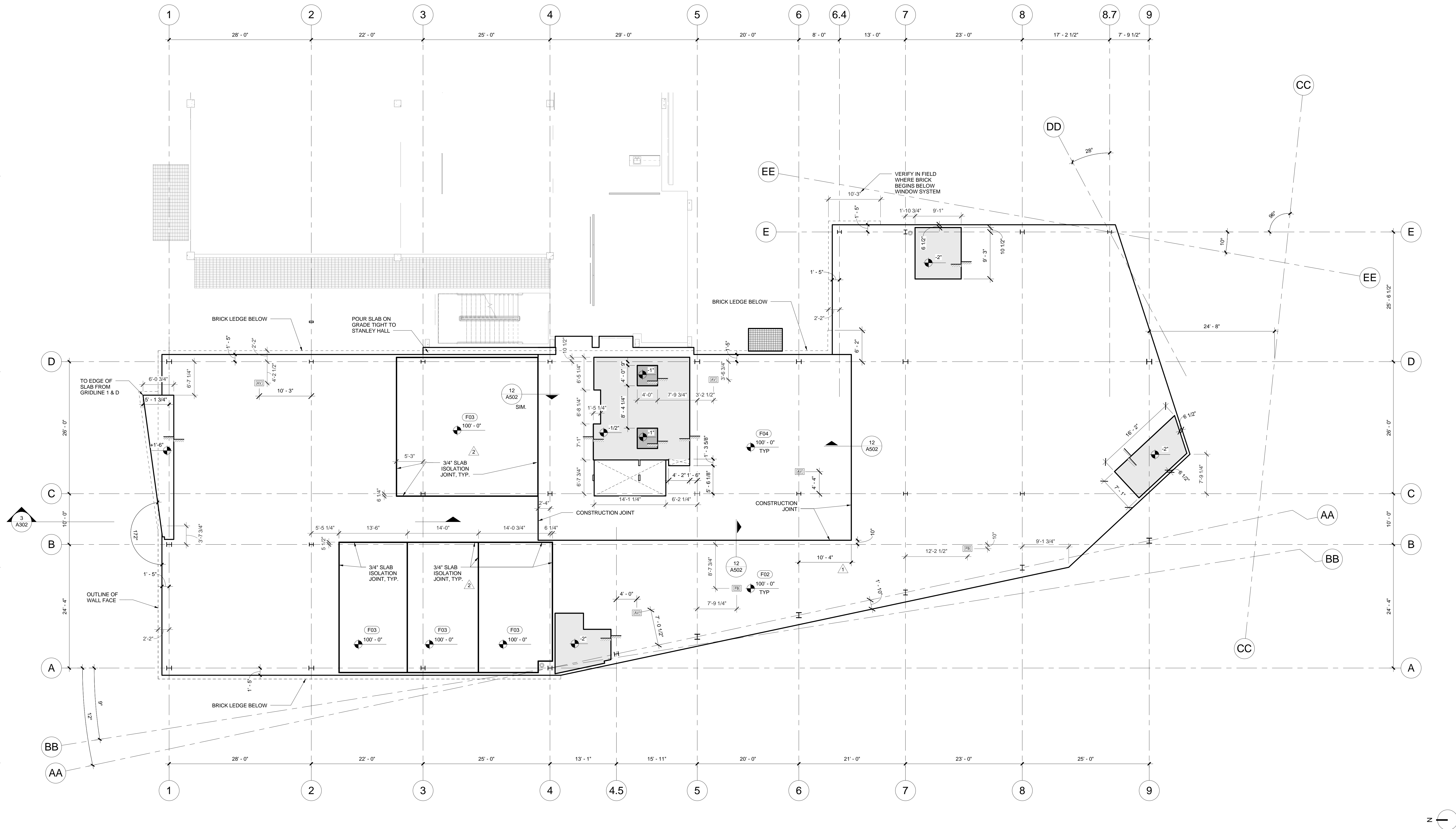

Slab Plan_01 FIRST FLOOR
1/8" = 1'-0"

EDGE OF SLAB/DECK PLAN NOTES

1. TYPICAL SLAB ELEVATIONS AT BASEMENT, FIRST, AND SECOND FLOORS TO MATCH EXISTING FLOORS AT WEST END OF STANLEY HALL.
2. SEE STRUCTURAL FOR BOTTOM OF ROOF DECK ELEVATIONS.
3. CONTROL JOINTS @ 8' O.C., TYPICAL.
4. RELATIVE ELEVATION CALLOUTS ARE CALCULATED RELATIVE TO THE TYPICAL SLAB ELEVATION.
5. PROVIDE CONCRETE HOUSEKEEPING PADS UNDER HEAT PUMP UNITS. COORDINATE WITH MECHANICAL AND ACOUSTIC WALLS.
6. FILL SLAB ISOLATION JOINTS WITH COMPRESSIBLE FOAM SEAL: INPRO CORPORATION 1100 SERIES CLOSED-CELL FOAM OR APPROVED COMPARABLE PRODUCT.

REV.	DATE	DESCRIPTION
2	01.29.2014	Addendum 3
1	01.15.2014	Addendum 2

Issued: February 28, 2014
Scale: As indicated

Copyright
Boora Project Number: 12009

CONFORMED SET

FIRST FLOOR EDGE OF SLAB PLAN

A111



**Earlham College Science Complex
Phase 2**

801 National Road West
Richmond, IN 47374-4095

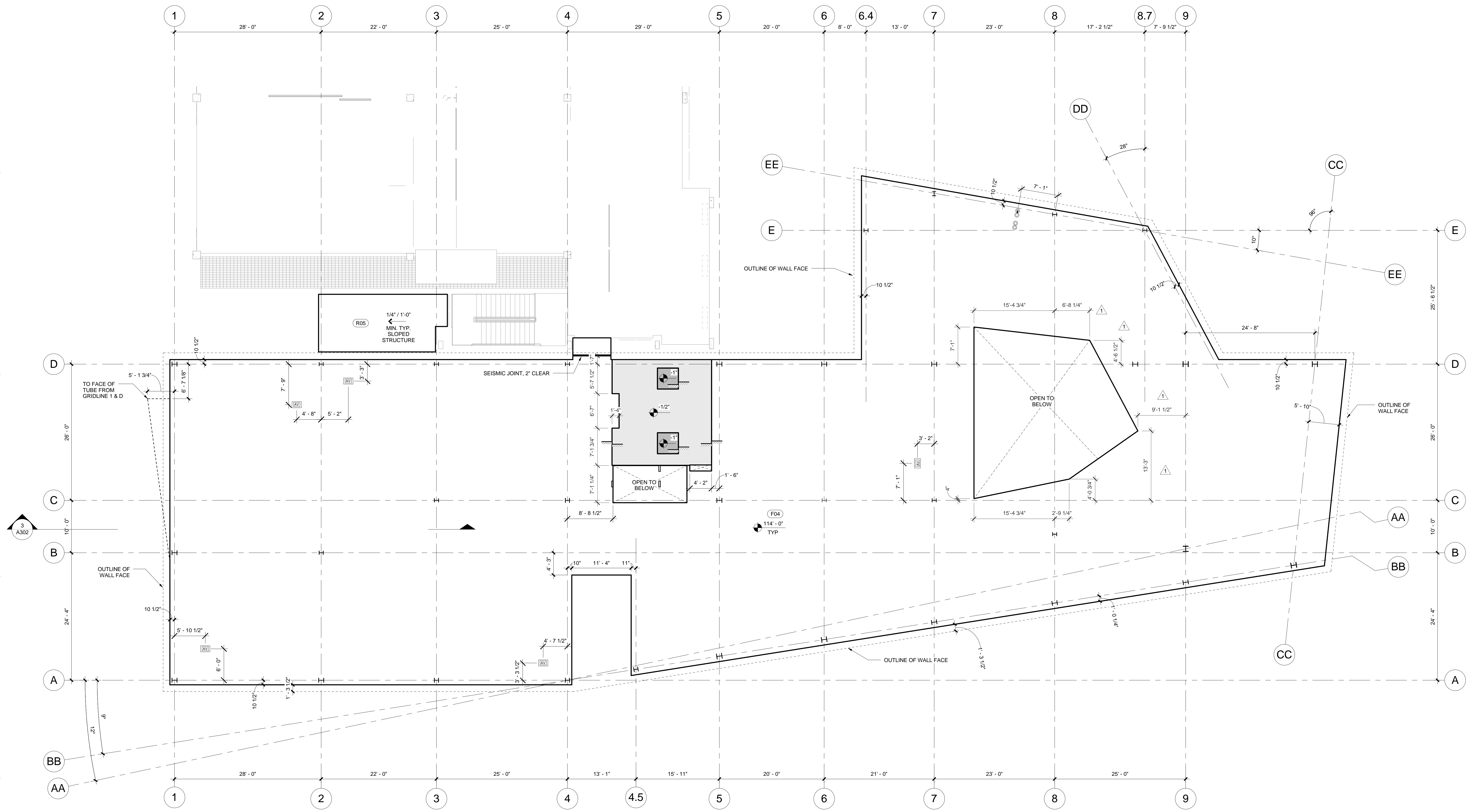

1 Slab Plan_02 SECOND FLOOR
1/8" = 1'-0"

EDGE OF SLAB/DECK PLAN NOTES

1. TYPICAL SLAB ELEVATIONS AT BASEMENT, FIRST, AND SECOND FLOORS TO MATCH EXISTING FLOORS AT WEST END OF STANLEY HALL.
2. SEE STRUCTURAL FOR BOTTOM OF ROOF DECK ELEVATIONS.
3. CONTROL JOINTS @ 8' O.C. TYPICAL.
4. RELATIVE ELEVATION CALLOUTS ARE CALCULATED RELATIVE TO THE TYPICAL SLAB ELEVATION.
5. PROVIDE CONCRETE HOUSEKEEPING PADS UNDER HEAT PUMP UNITS. COORDINATE WITH MECHANICAL AND ACOUSTIC WALLS.
6. FILL SLAB ISOLATION JOINTS WITH COMPRESSIBLE FOAM SEAL: INPRO CORPORATION 1100 SERIES CLOSED-CELL FOAM OR APPROVED COMPARABLE PRODUCT.

REV.	DATE	DESCRIPTION
2	01.29.2014	Addendum 3
1	01.15.2014	Addendum 2

Issued: February 28, 2014
Scale: As indicated

Copyright
Boora Project Number: 12009
CONFORMED SET

SECOND FLOOR EDGE OF SLAB PLAN

A112

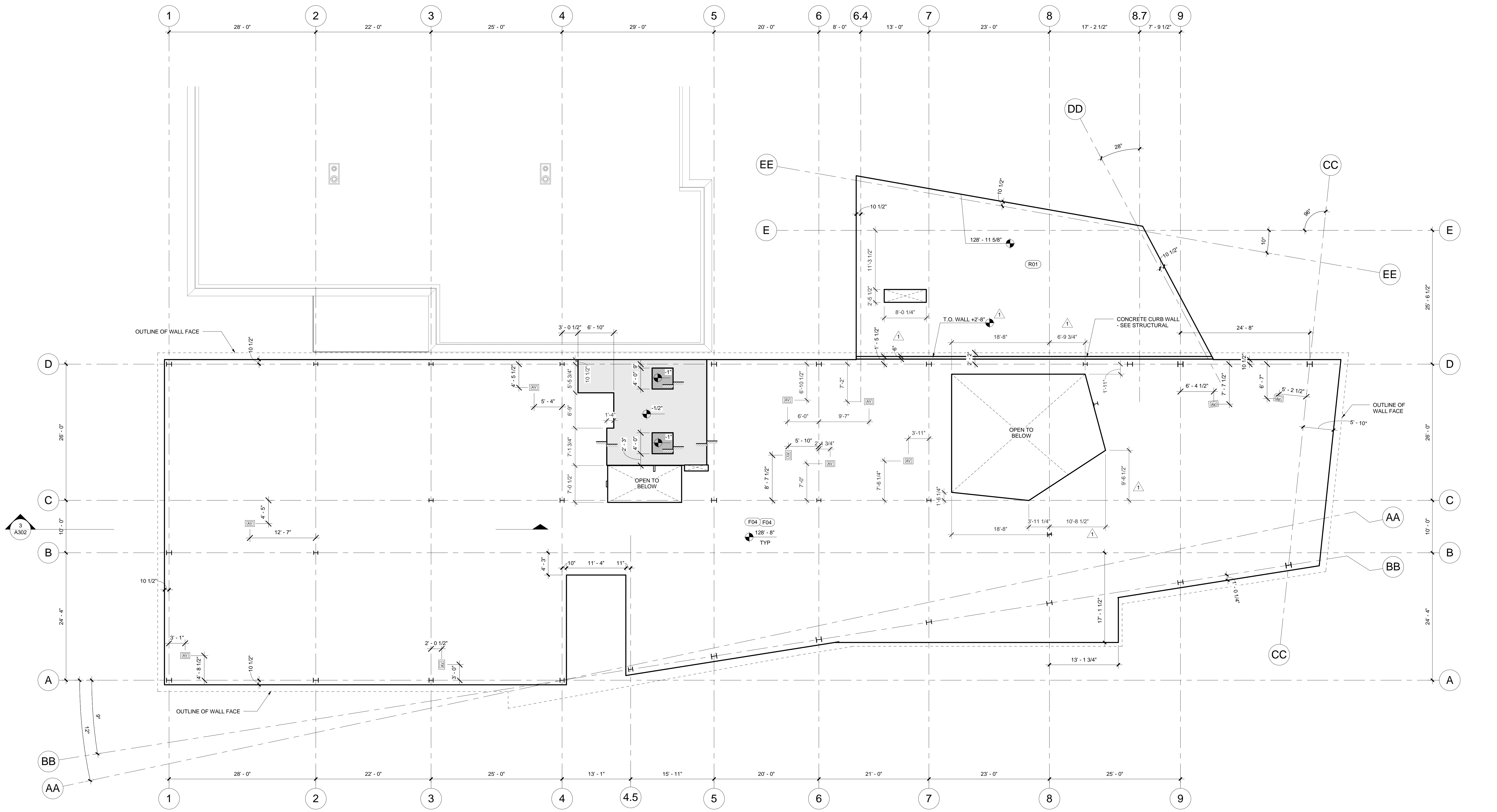

1 Slab Plan_03 THIRD FLOOR
1/8" = 1'-0"

EDGE OF SLAB/DECK PLAN NOTES

1. TYPICAL SLAB ELEVATIONS AT BASEMENT, FIRST, AND SECOND FLOORS TO MATCH EXISTING FLOORS AT WEST END OF STANLEY HALL.
2. SEE STRUCTURAL FOR BOTTOM OF ROOF DECK ELEVATIONS.
3. CONTROL JOINTS @ 8' O.C. TYPICAL.
4. RELATIVE ELEVATION CALLOUTS ARE CALCULATED RELATIVE TO THE TYPICAL SLAB ELEVATION.
5. PROVIDE CONCRETE HOUSEKEEPING PADS UNDER HEAT PUMP UNITS. COORDINATE WITH MECHANICAL AND ACOUSTIC WALLS.
6. FILL SLAB ISOLATION JOINTS WITH COMPRESSIBLE FOAM SEAL - INPRO CORPORATION 1100 SERIES CLOSED-CELL FOAM OR APPROVED COMPARABLE PRODUCT.

boora

Boora Architects, Inc.
720 SW Washington, Suite 600
Portland, OR 97205
T. 503.226.1575 F. 503.241.7429
www.boora.com



**Earlham College Science Complex
Phase 2**
801 National Road West
Richmond, IN 47374-4095

REV.	DATE	DESCRIPTION
2	01.29.2014	Addendum 3
1	01.15.2014	Addendum 2

Issued: February 28, 2014
Scale: As indicated

Copyright
Boora Project Number: 12009
CONFORMED SET

**THIRD FLOOR EDGE OF
SLAB PLAN**

A113

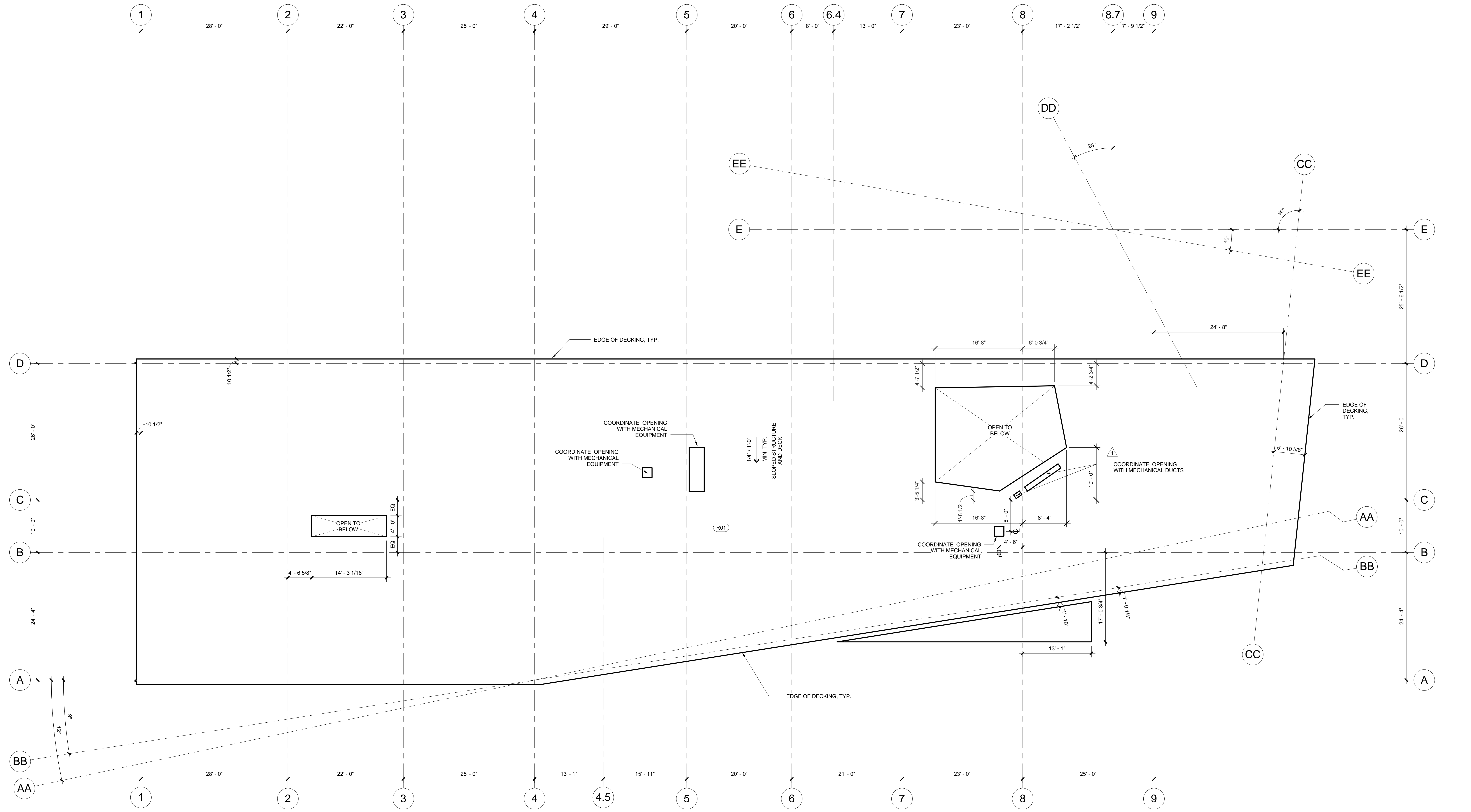

1 Slab Plan_04 ROOF PLAN
1/8" = 1'-0"

EDGE OF SLAB/DECK PLAN NOTES

1. TYPICAL SLAB ELEVATIONS AT BASEMENT, FIRST, AND SECOND FLOORS TO MATCH EXISTING FLOORS AT WEST END OF STANLEY HALL.
2. SEE STRUCTURAL FOR BOTTOM OF ROOF DECK ELEVATIONS.
3. CONTROL JOINTS @ 8' O.C., TYPICAL.
4. RELATIVE ELEVATION CALLOUTS ARE CALCULATED RELATIVE TO THE TYPICAL SLAB ELEVATION.
5. PROVIDE CONCRETE HOUSEKEEPING PADS UNDER HEAT PUMP UNITS. COORDINATE WITH MECHANICAL AND ACOUSTIC WALLS.
6. FILL SLAB ISOLATION JOINTS WITH COMPRESSIBLE FOAM SEAL: INPRO CORPORATION 1100 SERIES CLOSED-CELL FOAM OR APPROVED COMPARABLE PRODUCT.

boora

Boora Architects, Inc.
720 SW Washington, Suite 800
Portland, OR 97205
T. 503.226.1575 F. 503.241.7429
www.boora.com



Earlham College Science Complex
Phase 2

801 National Road West
Richmond, IN 47374-4095

REV.	DATE	DESCRIPTION
2	01.29.2014	Addendum 3
1	01.15.2014	Addendum 2

Issued: February 28, 2014
Scale: As indicated

Copyright
Boora Project Number: 12009

CONFORMED SET

ROOF EDGE OF DECK
PLAN

A114



**Earlham College Science Complex
Phase 2**
801 National Road West
Richmond, IN 47374-4095

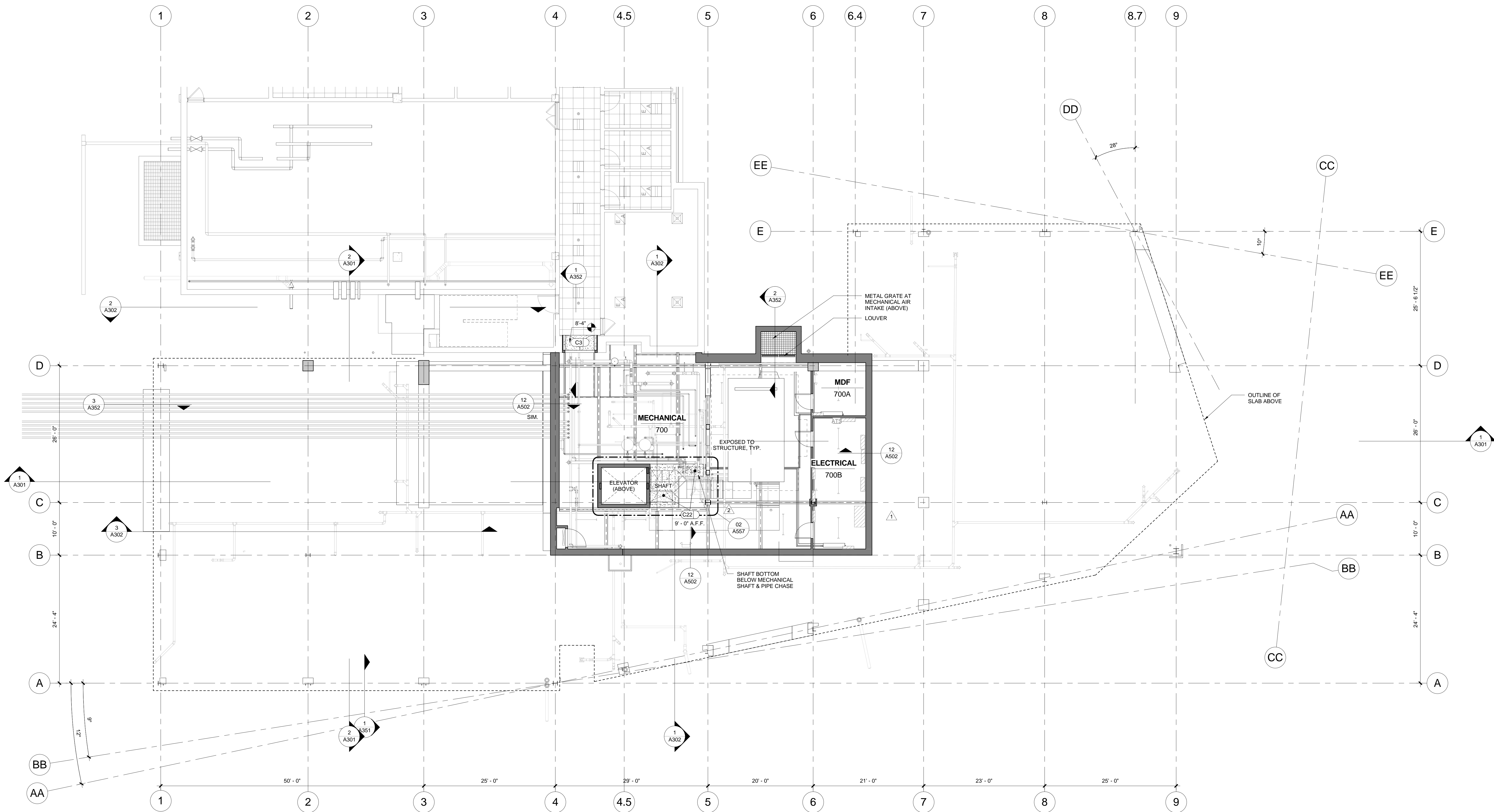

1 00 BASEMENT
1/8" = 1'-0"

CEILING LEGEND

CEILING TYPE GRAPHICS

- 2 x 2 ACT. ACOUSTICAL CEILING PANEL
- 2 x 8 ACT. ACOUSTICAL CEILING FLANK
- GYPSUM BOARD / PLASTER
- OTHER CEILING TYPE, I.E. SEMI RIGID INSULATION PRIMED TO STRUCTURE ABOVE CEILING

LIGHTING AND EQUIPMENT SYMBOLS

- 2X4 LIGHTING, SEE ELECT.
- 2X2 LIGHTING, SEE ELECT.
- DOWNLIGHT, SEE ELECT.
- STRIP LIGHTING, SEE ELECT.
- WALL MOUNTED LIGHTING, SEE ELECT.

EXHAUST

- SUPPLY
- RETURN
- TYPICAL MECHANICAL GRILLES
- TUBULAR SKYLIGHT
- ACCESS PANEL, SEE MECH.
- CEILING MOUNTED PROJECTOR, SEE AV
- CEILING MOUNTED PROJECTION SCREEN, SEE AV
- ROLLER WINDOW SHADE
- SPEAKER, SEE AV
- TRACK LIGHTING FIXTURE
- FIRE STROBE FIXTURES

FIRE SPRINKLER

- FS
- SD

SMOKE DETECTOR

- CEILING FAN

CEILING AND ELEVATION TAG

- CEILING TYPE
- ELEVATION QUALIFIER (RELATIVE OR ABSOLUTE)
- CEILING HEIGHT
- POINT OF ELEVATION

CEILING PLAN NOTES

1. REFER TO ASSEMBLY SHEETS FOR CEILING ASSEMBLIES AND DIMENSION POINTS.
2. REFER TO FINISH SCHEDULE FOR FINISH NOTES AT EXPOSED CEILINGS.
3. STRUCTURAL STEEL, MISCELLANEOUS STEEL, FIREPROOFING, DUCTWORK, MECHANICAL AND SPRINKLER PIPING, ELECTRICAL CONDUIT AND THEIR SUPPORT SYSTEMS TO BE PAINTED UNLESS OTHERWISE NOTED AT ROOMS / AREAS WHERE EXPOSED TO VIEW.
4. SPRINKLER LAYOUT DOES NOT SHOW COMPLETE PATTERN AND IS INTENDED FOR GUIDANCE IN CRITICAL OR NON-TYPICAL AREAS ONLY. VERIFY FINAL PLACEMENT WITH FIRE MARSHALL APPROVED SPRINKLER DRAWINGS. HEAD PLACEMENT IS TO BE SYMMETRICAL WITHIN SPACES WHEN POSSIBLE AND CENTERED WITHIN CEILING TILES.
5. ALIGN LIGHT FIXTURES, SPEAKERS, SMOKE DETECTORS, SPRINKLER HEADS AND OTHER DEVICES AS INDICATED ON THE DRAWINGS. VERIFY PLACEMENT WITH ARCHITECT FOR DEVICES AND FIXTURES NOT SHOWN.
6. PROVIDE METAL STUD OR STEEL DIAGONAL BRACING TO STRUCTURE ABOVE CEILING AT 4'-0" ON CENTER MAXIMUM WHERE REQUIRED AT SOFFITS, COVES, PARTITIONS, AND OTHER ASSEMBLIES WHETHER OR NOT INDICATED ON DRAWINGS.
7. AT LOCATIONS WITH EXPOSED STRUCTURAL DECK, CUT OFF ENDS OF PENETRATING FASTENERS TO BE FLUSH OR AS CLOSE AS PERMITTED BY STRUCTURAL AND WIND UPLIFT REQUIREMENTS. PAINT TO MATCH DECK, UNLESS OTHERWISE NOTED.
8. PROJECTION SCREENS TO BE RECESSED TYPICAL UNO. REFER TO 4/A571.

REV.	DATE	DESCRIPTION
2	01.29.2014	Addendum 3
1	01.15.2014	Addendum 2

Issued: February 28, 2014
Scale: As indicated

Copyright
Boora Project Number: 12009

CONFORMED SET

BASEMENT REFLECTED CEILING PLAN

A150

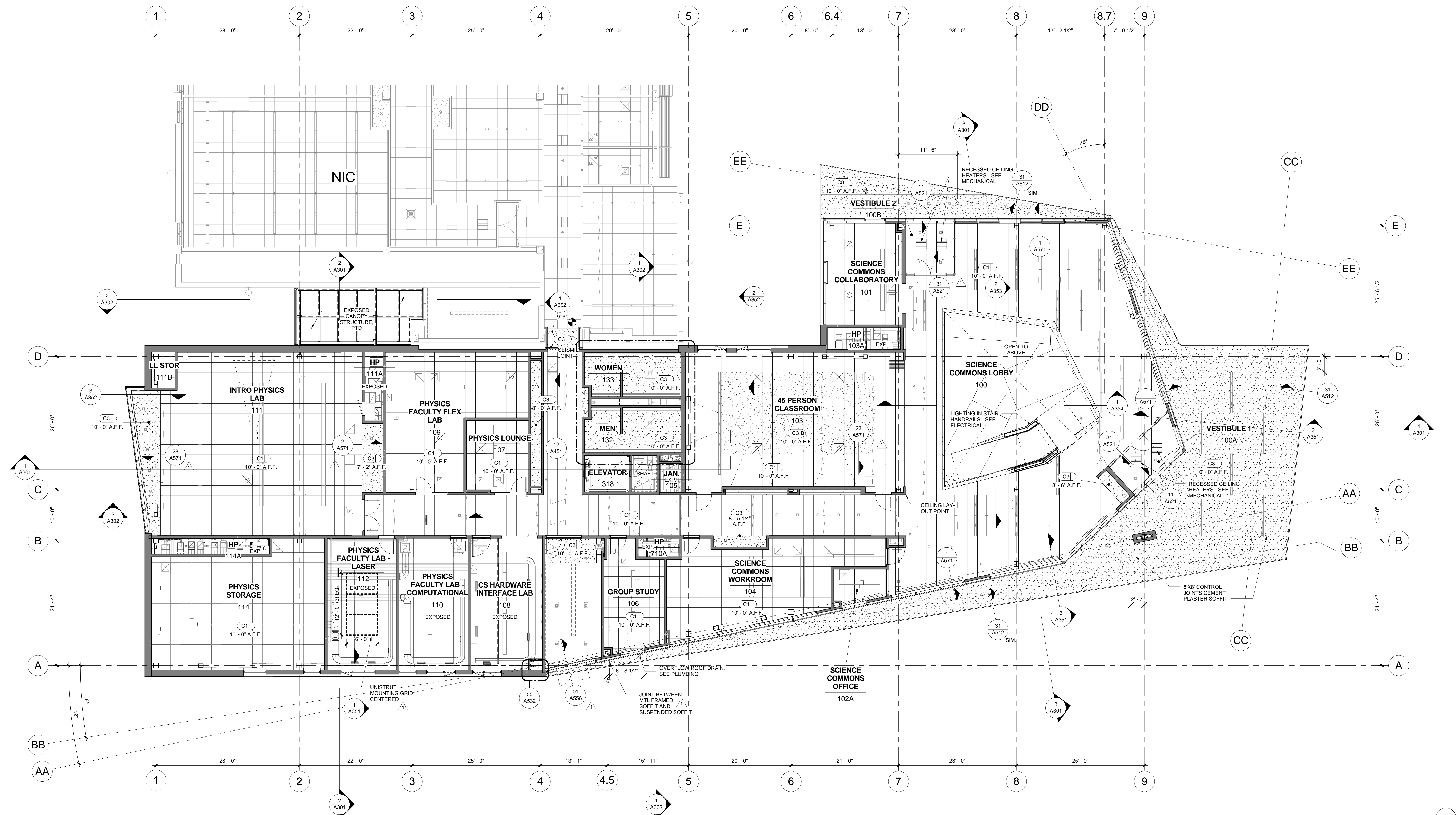

01 FIRST FLOOR RCP
1/8" = 1'-0"

CEILING LEGEND

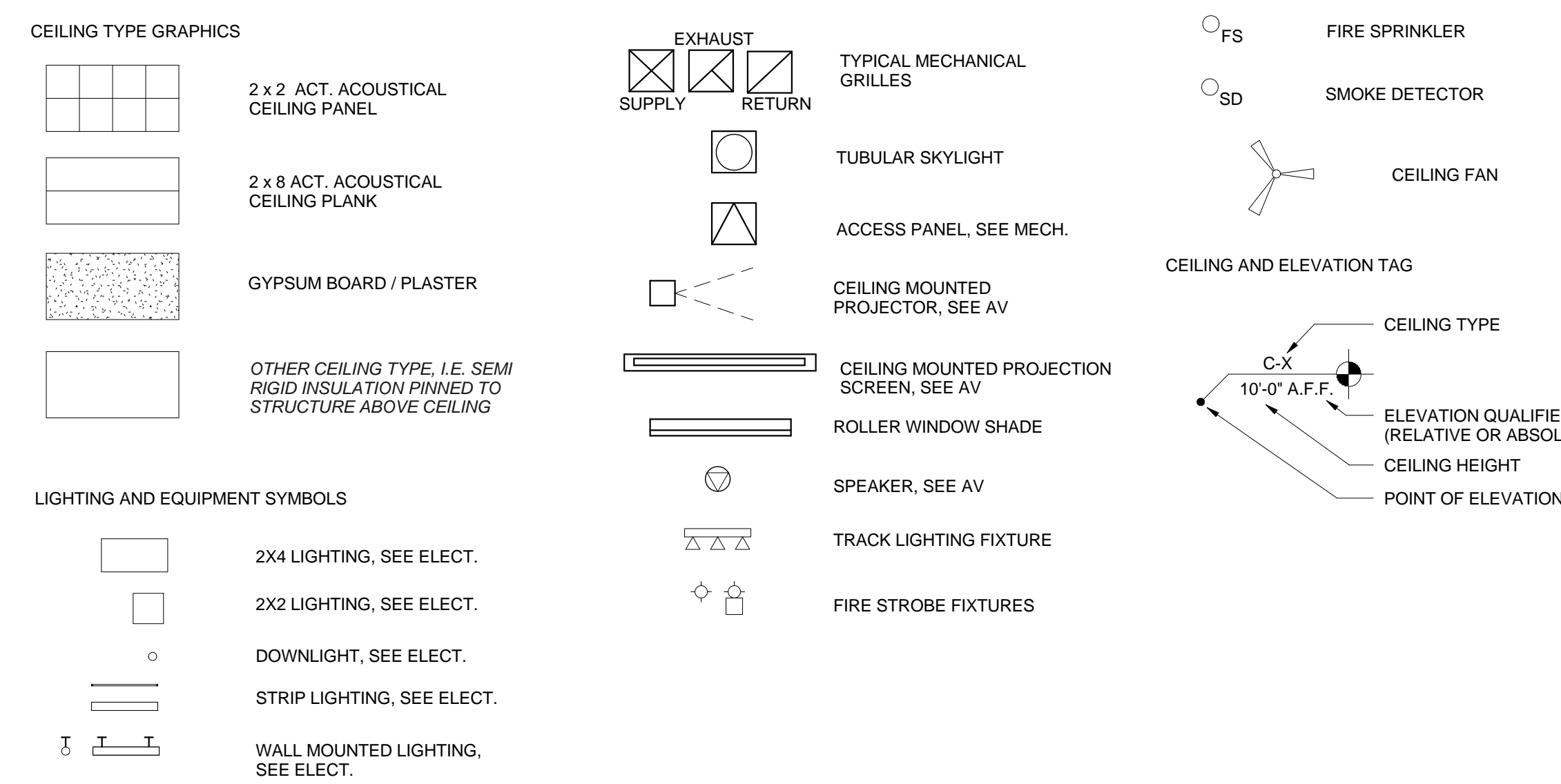

CEILING PLAN NOTES

- REFER TO ASSEMBLY SHEETS FOR CEILING ASSEMBLIES AND DIMENSION POINTS.
- REFER TO FINISH SCHEDULE FOR FINISH NOTES AT EXPOSED CEILINGS.
- STRUCTURAL STEEL, MISCELLANEOUS STEEL, FIREPROOFING, DUCTWORK, MECHANICAL AND SPRINKLER PIPING, ELECTRICAL CONDUIT AND THEIR SUPPORT SYSTEMS TO BE PAINTED UNLESS OTHERWISE NOTED AT ROOMS / AREAS WHERE EXPOSED TO VIEW.
- SPRINKLER LAYOUT DOES NOT SHOW COMPLETE PATTERN AND IS INTENDED FOR GUIDANCE IN CRITICAL OR NON TYPICAL AREAS ONLY. VERIFY FINAL PLACEMENT WITH FIRE MARSHALL APPROVED SPRINKLER DRAWINGS. HEAD PLACEMENT IS TO BE SYMMETRICAL WITHIN SPACES WHEN POSSIBLE AND CENTERED WITHIN CEILING TILES.
- ALIGN LIGHT FIXTURES, SPEAKERS, SMOKE DETECTORS, SPRINKLER HEADS AND OTHER DEVICES AS INDICATED ON THE DRAWINGS. VERIFY PLACEMENT WITH ARCHITECT FOR DEVICES AND FIXTURES NOT SHOWN.
- PROVIDE METAL STUD OR STEEL DIAGONAL BRACING TO STRUCTURE ABOVE CEILING AT 4'-0" ON CENTER MAXIMUM WHERE REQUIRED AT SOFFITS, COVES, PARTITIONS, AND OTHER ASSEMBLIES WHETHER OR NOT INDICATED ON DRAWINGS.
- AT LOCATIONS WITH EXPOSED STRUCTURAL DECK, CUT OFF ENDS OF PENETRATING FASTENERS TO BE FLUSH OR AS CLOSE AS PERMITTED BY STRUCTURAL AND WIND UPLIFT REQUIREMENTS, PAINT TO MATCH DECK, UNLESS OTHERWISE NOTED.
- PROJECTION SCREENS TO BE RECESSED TYPICAL, UNO. REFER TO 4/A571.

REV.	DATE	DESCRIPTION
2	01.29.2014	Addendum 3
1	01.15.2014	Addendum 2

Issued: February 28, 2014
Scale: As indicated

Copyright
Boora Project Number: 12009

CONFORMED SET

FIRST FLOOR
REFLECTED CEILING
PLAN

A151



**Earlham College Science Complex
Phase 2**

801 National Road West
Richmond, IN 47374-4095

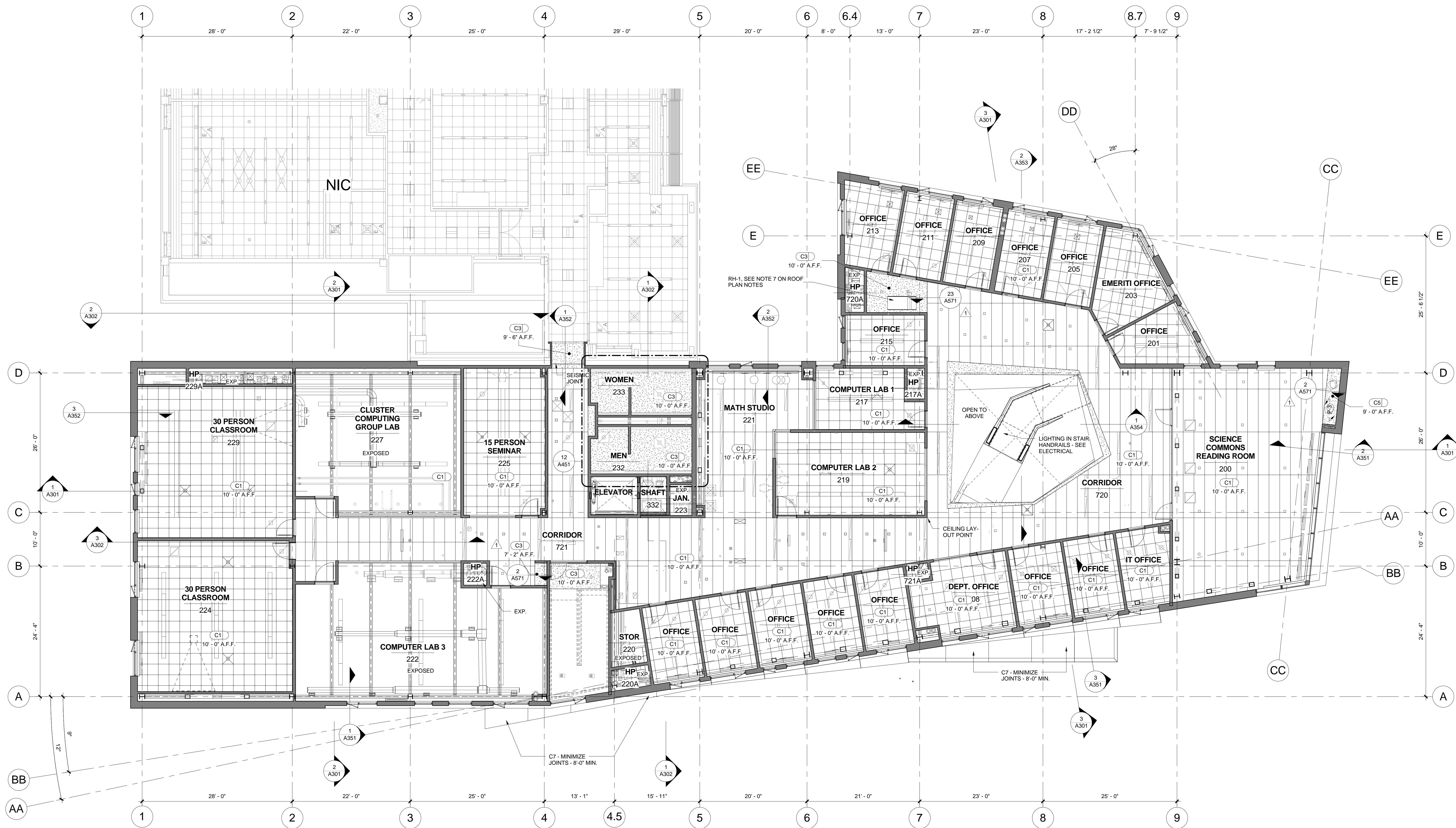

02 SECOND FLOOR
1/8" = 1'-0"

CEILING LEGEND

CEILING TYPE GRAPHICS

- 2 x 2 ACT. ACOUSTICAL CEILING PANEL
- 2 x 8 ACT. ACOUSTICAL CEILING PLANK
- GYPSUM BOARD / PLASTER
- OTHER CEILING TYPE, I.E. SEMI RIGID INSULATION PINNED TO STRUCTURE ABOVE CEILING

LIGHTING AND EQUIPMENT SYMBOLS

- 2x4 LIGHTING, SEE ELECT.
- 2x2 LIGHTING, SEE ELECT.
- DOWNLIGHT, SEE ELECT.
- STRIP LIGHTING, SEE ELECT.
- WALL MOUNTED LIGHTING, SEE ELECT.

- EXHAUST SUPPLY
- EXHAUST RETURN
- TYPICAL MECHANICAL GRILLES
- TUBULAR SKYLIGHT
- ACCESS PANEL, SEE MECH.
- CEILING MOUNTED PROJECTOR, SEE AV
- CEILING MOUNTED PROJECTION SCREEN, SEE AV
- ROLLER WINDOW SHADE
- SPEAKER, SEE AV
- TRACK LIGHTING FIXTURE
- FIRE STROBE FIXTURES

- FIRE SPRINKLER
- SMOKE DETECTOR
- CEILING FAN
- CEILING AND ELEVATION TAG
- CEILING TYPE
- ELEVATION QUALIFIER (RELATIVE OR ABSOLUTE)
- CEILING HEIGHT
- POINT OF ELEVATION

CEILING PLAN NOTES

1. REFER TO ASSEMBLY SHEETS FOR CEILING ASSEMBLIES AND DIMENSION POINTS.
2. REFER TO FINISH SCHEDULE FOR FINISH NOTES AT EXPOSED CEILINGS.
3. STRUCTURAL STEEL, MISCELLANEOUS STEEL, FIREPROOFING, DUCTWORK, MECHANICAL AND SPRINKLER PIPING, ELECTRICAL CONDUIT AND THEIR SUPPORT SYSTEMS TO BE PAINTED UNLESS OTHERWISE NOTED AT ROOMS / AREAS WHERE EXPOSED TO VIEW.
4. SPRINKLER LAYOUT DOES NOT SHOW COMPLETE PATTERN AND IS INTENDED FOR GUIDANCE IN CRITICAL OR NON TYPICAL AREAS ONLY. VERIFY FINAL PLACEMENT WITH FIRE MARSHALL APPROVED SPRINKLER DRAWINGS. HEAD PLACEMENT IS TO BE SYMMETRICAL WITHIN SPACES WHEN POSSIBLE AND CENTERED WITHIN CEILING TILES.
5. ALIGN LIGHT FIXTURES, SPEAKERS, SMOKE DETECTORS, SPRINKLER HEADS AND OTHER DEVICES AS INDICATED ON THE DRAWINGS. VERIFY PLACEMENT WITH ARCHITECT FOR DEVICES AND FIXTURES NOT SHOWN.
6. PROVIDE METAL STUD OR STEEL DIAGONAL BRACING TO STRUCTURE ABOVE CEILING AT 4'-0" ON CENTER MAXIMUM WHERE REQUIRED AT SOFFITS, COVES, PARTITIONS, AND OTHER ASSEMBLIES WHETHER OR NOT INDICATED ON DRAWINGS.
7. AT LOCATIONS WITH EXPOSED STRUCTURAL DECK, CUT OFF ENDS OF PENETRATING FASTENERS TO BE FLUSH OR AS CLOSE AS PERMITTED BY STRUCTURAL AND WIND UPLIFT REQUIREMENTS. PAINT TO MATCH DECK, UNLESS OTHERWISE NOTED.
8. PROJECTION SCREENS TO BE RECESSED TYPICAL, UNO. REFER TO 4/A571.

2/25/2014 2:30:14 PM

1 01.15.2014 Addendum 2

REV. DATE DESCRIPTION

Issued: February 28, 2014

Scale: As indicated

Copyright
Boora Project Number: 12009

CONFORMED SET

**SECOND FLOOR
REFLECTED CEILING
PLAN**

A152

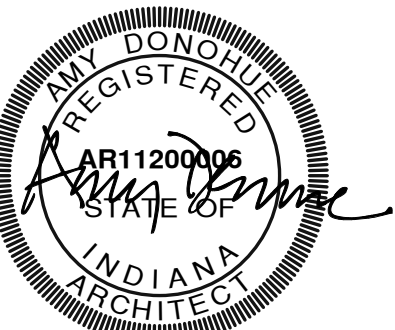

Earlham College Science Complex Phase 2

801 National Road West
Richmond, IN 47374-4095

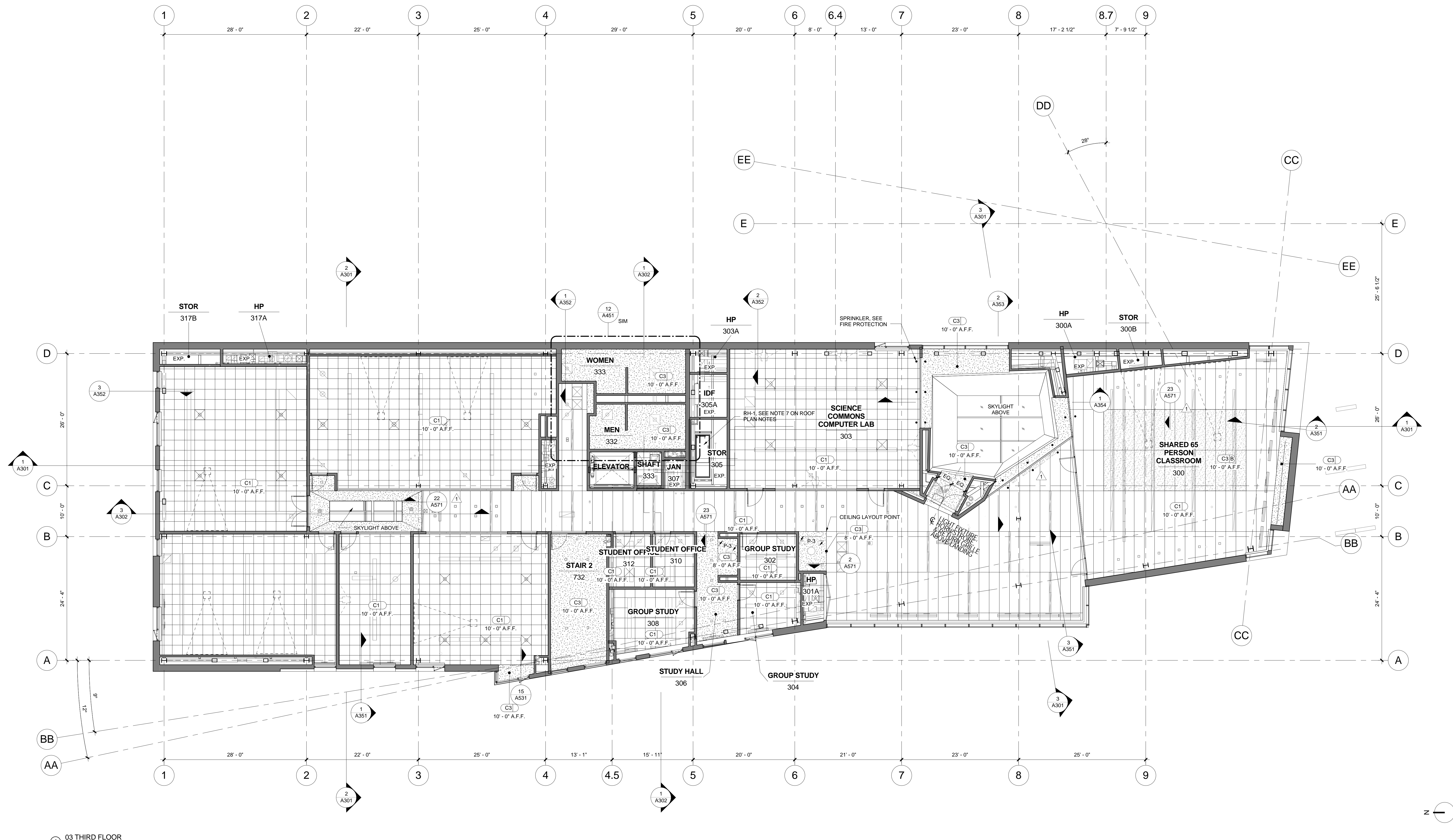

03 THIRD FLOOR
1/8" = 1'-0"

CEILING LEGEND

CEILING TYPE GRAPHICS

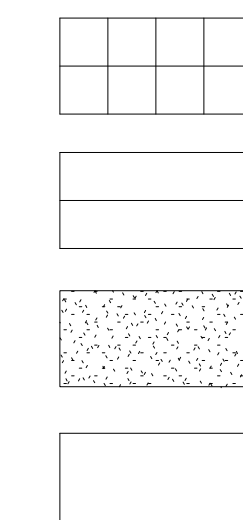

LIGHTING AND EQUIPMENT SYMBOLS

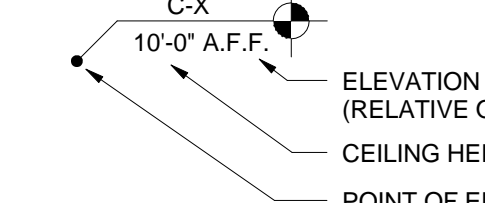
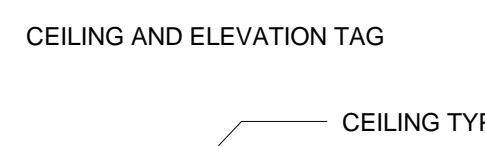
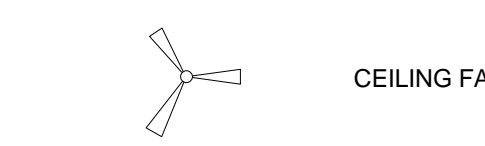
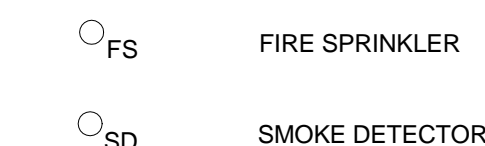
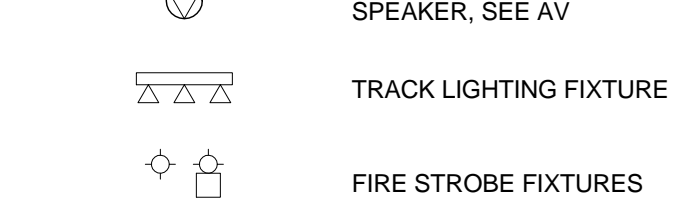
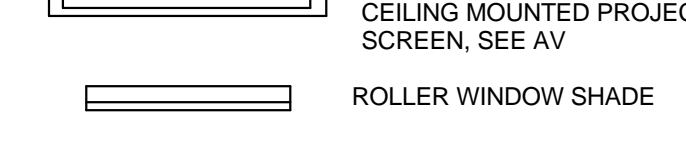
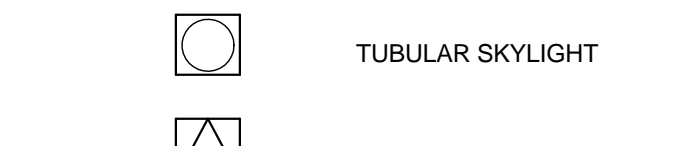
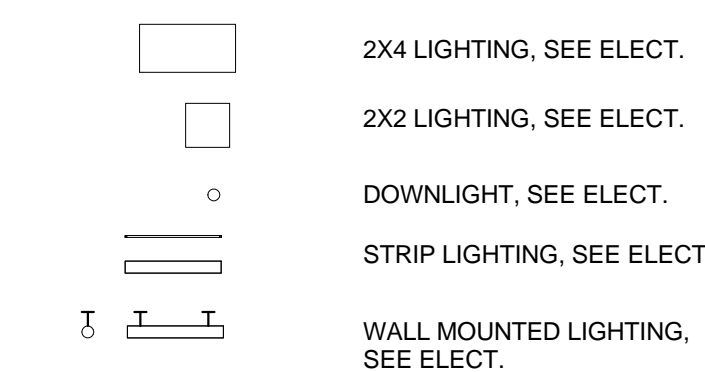

CEILING PLAN NOTES

- REFER TO ASSEMBLY SHEETS FOR CEILING ASSEMBLIES AND DIMENSION POINTS.
- REFER TO FINISH SCHEDULE FOR FINISH NOTES AT EXPOSED CEILINGS.
- STRUCTURAL STEEL, MISCELLANEOUS STEEL, FIREPROOFING, DUCTWORK, MECHANICAL AND SPRINKLER PIPING, ELECTRICAL CONDUIT AND THEIR SUPPORT SYSTEMS TO BE PAINTED UNLESS OTHERWISE NOTED AT ROOMS / AREAS WHERE EXPOSED TO VIEW.
- SPRINKLER LAYOUT DOES NOT SHOW COMPLETE PATTERN AND IS INTENDED FOR GUIDANCE IN CRITICAL OR NON TYPICAL AREAS ONLY. VERIFY FINAL PLACEMENT WITH FIRE MARSHALL APPROVED SPRINKLER DRAWINGS. HEAD PLACEMENT IS TO BE SYMMETRICAL WITHIN SPACES WHEN POSSIBLE AND CENTERED WITHIN CEILING TILES.
- ALIGN LIGHT FIXTURES, SPEAKERS, SMOKE DETECTORS, SPRINKLER HEADS AND OTHER DEVICES AS INDICATED ON THE DRAWINGS. VERIFY PLACEMENT WITH ARCHITECT FOR DEVICES AND FIXTURES NOT SHOWN.
- PROVIDE METAL STUD OR STEEL DIAGONAL BRACING TO STRUCTURE ABOVE CEILING AT 4'-0" ON CENTER MAXIMUM WHERE REQUIRED AT SOFFITS, COVES, PARTITIONS, AND OTHER ASSEMBLIES WHETHER OR NOT INDICATED ON DRAWINGS.
- AT LOCATIONS WITH EXPOSED STRUCTURAL DECK, CUT OFF ENDS OF PENETRATING FASTENERS TO BE FLUSH OR AS CLOSE AS PERMITTED BY STRUCTURAL AND WIND UPLIFT REQUIREMENTS, PAINT TO MATCH DECK, UNLESS OTHERWISE NOTED.
- PROJECTION SCREENS TO BE RECESSED TYPICAL UNO. REFER TO 4/A571.

1 01.15.2014 Addendum 2

REV. DATE DESCRIPTION

Issued: February 28, 2014

Scale: As indicated

Copyright Boora Project Number: 12009

CONFORMED SET

THIRD FLOOR
REFLECTED CEILING
PLAN

A153

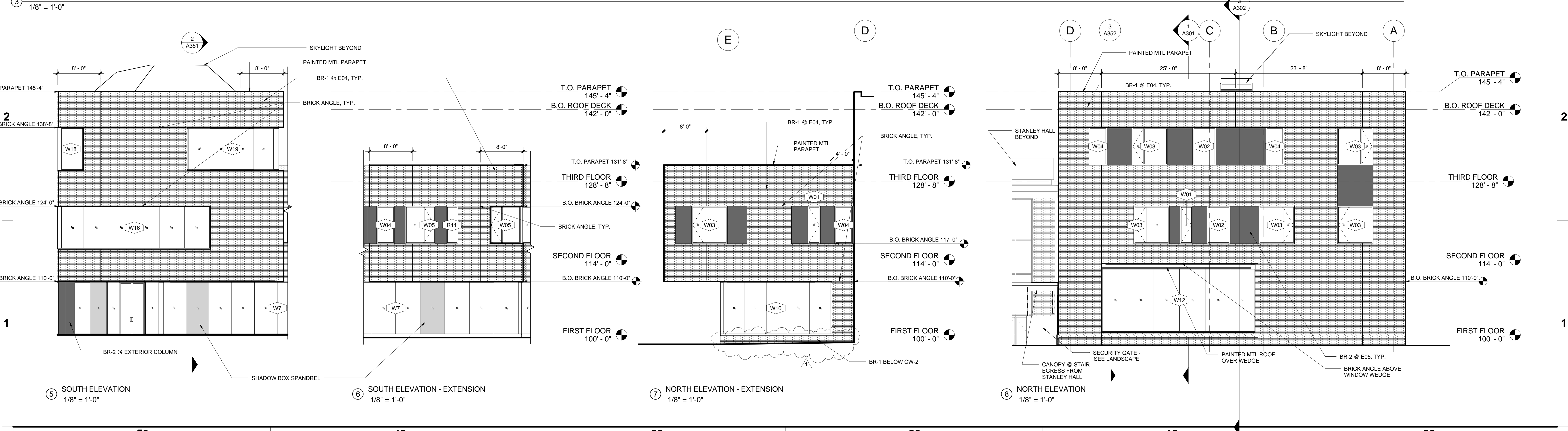
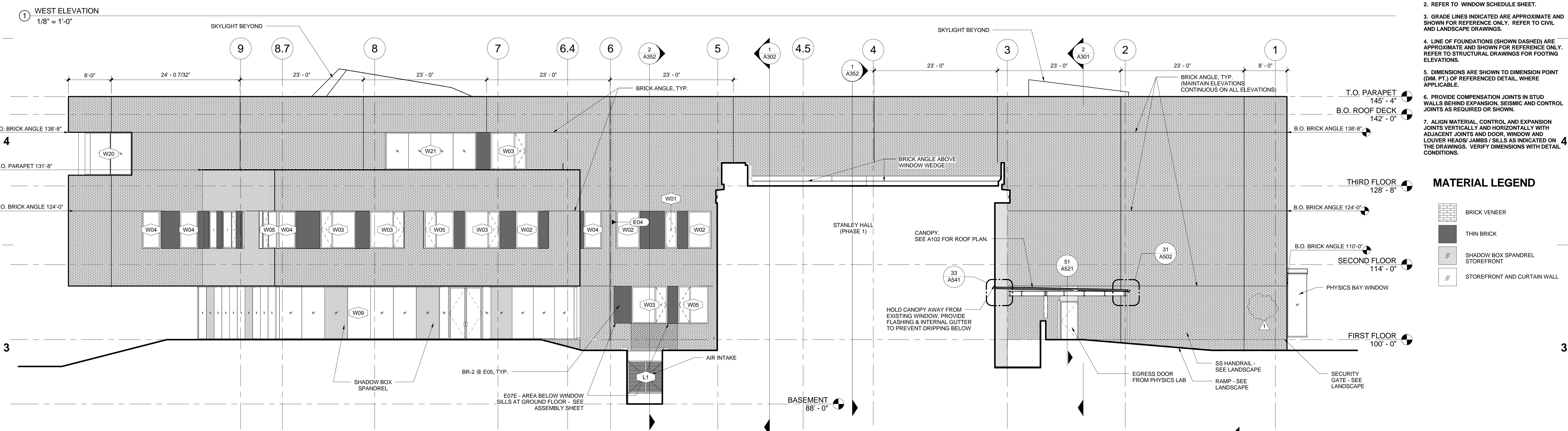
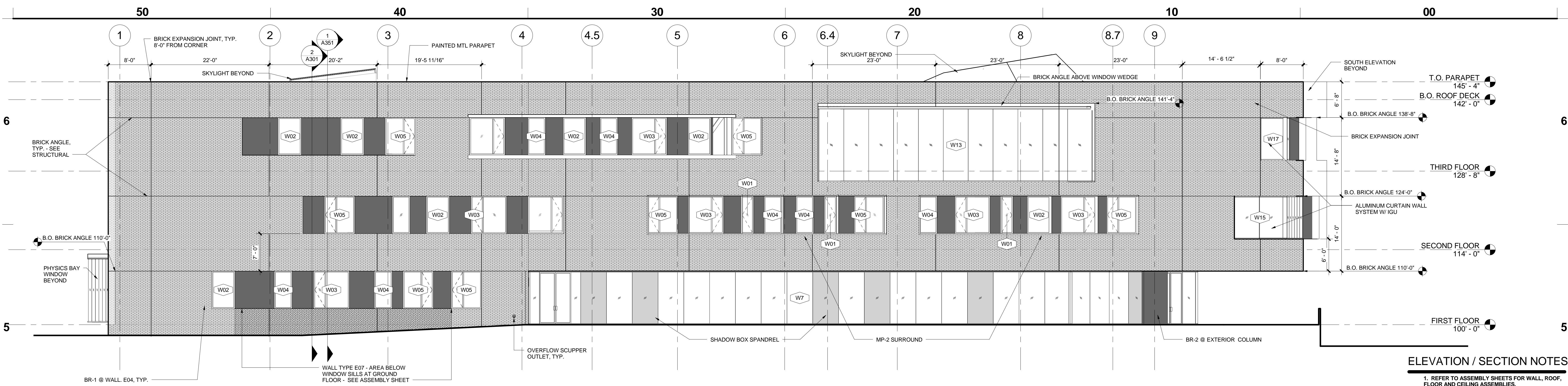

ELEVATION / SECTION NOTES

1. REFER TO ASSEMBLY SHEETS FOR WALL, ROOF, FLOOR AND CEILING ASSEMBLIES.
2. REFER TO WINDOW SCHEDULE SHEET.
3. GRADE LINES INDICATED ARE APPROXIMATE AND SHOWN FOR REFERENCE ONLY. REFER TO CIVIL AND LANDSCAPE DRAWINGS.
4. LINE OF FOUNDATIONS (SHOWN DASHED) ARE APPROXIMATE AND SHOWN FOR REFERENCE ONLY. REFER TO STRUCTURAL DRAWINGS FOR FOOTING ELEVATIONS.
5. DIMENSIONS ARE SHOWN TO DIMENSION POINT (DIM. PT.) OF REFERENCED DETAIL, WHERE APPLICABLE.
6. PROVIDE COMPENSATION JOINTS IN STUD WALLS BEHIND EXPANSION, SEISMIC AND CONTROL JOINTS AS REQUIRED OR SHOWN.
7. ALIGN MATERIAL, CONTROL AND EXPANSION JOINTS VERTICALLY AND HORIZONTALLY WITH ADJACENT JOINTS AND DOOR, WINDOW AND LOUVER HEADS/ JAMBS/ SILLS AS INDICATED ON THE DRAWINGS. VERIFY DIMENSIONS WITH DETAIL CONDITIONS.

MATERIAL LEGEND

- BRICK VENEER
- THIN BRICK
- SHADOW BOX SPANDREL STOREFRONT
- STOREFRONT AND CURTAIN WALL

boora

Boora Architects, Inc.
720 SW Washington, Suite 900
Portland, OR 97205
T. 503.226.1575 F. 503.241.7429
www.boora.com

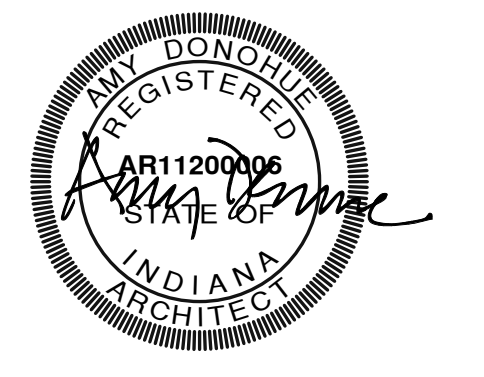

**Earlham College Science Complex
Phase 2**
801 National Road West
Richmond, IN 47374-4095

REV.	DATE	DESCRIPTION
1	02.?? 2014	ASI #1
Issued:	February 28, 2014	
Scale:	As indicated	

Copyright
Boora Project Number: 12009
CONFORMED SET
EXTERIOR ELEVATIONS

A201

2/25/2014 2:31:07 PM

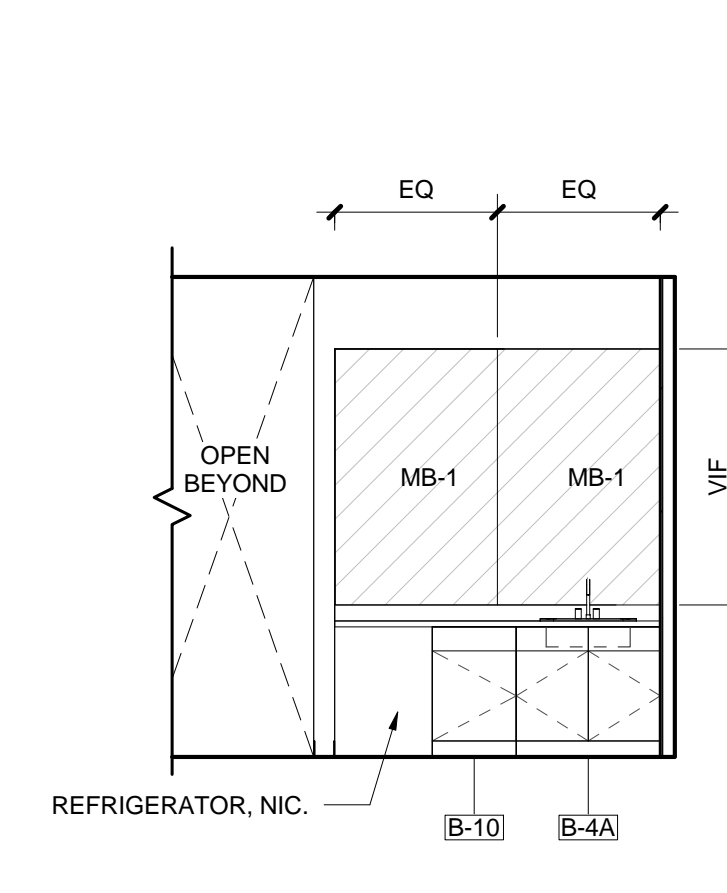
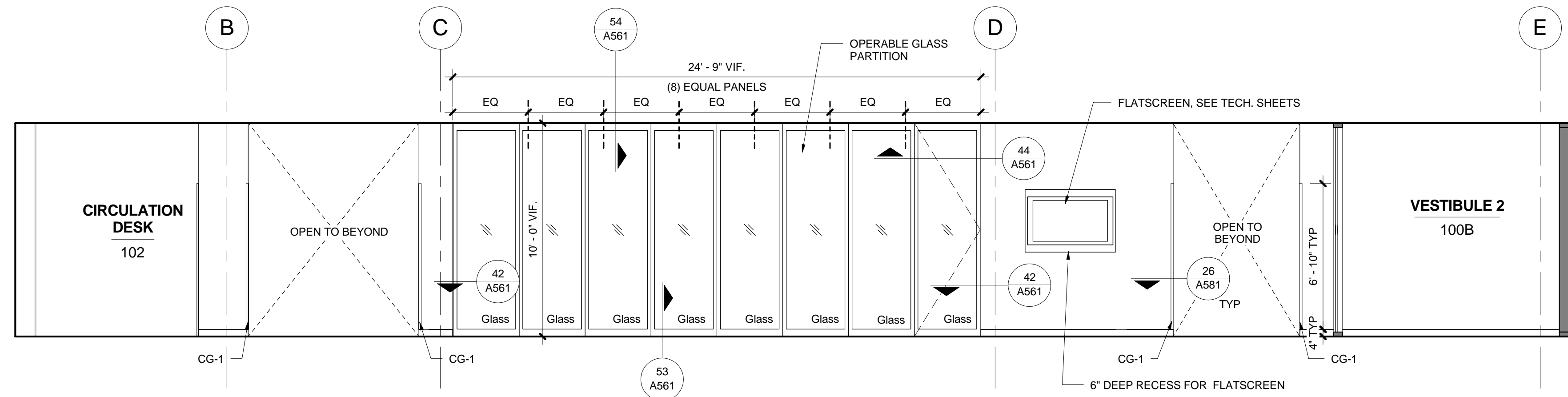
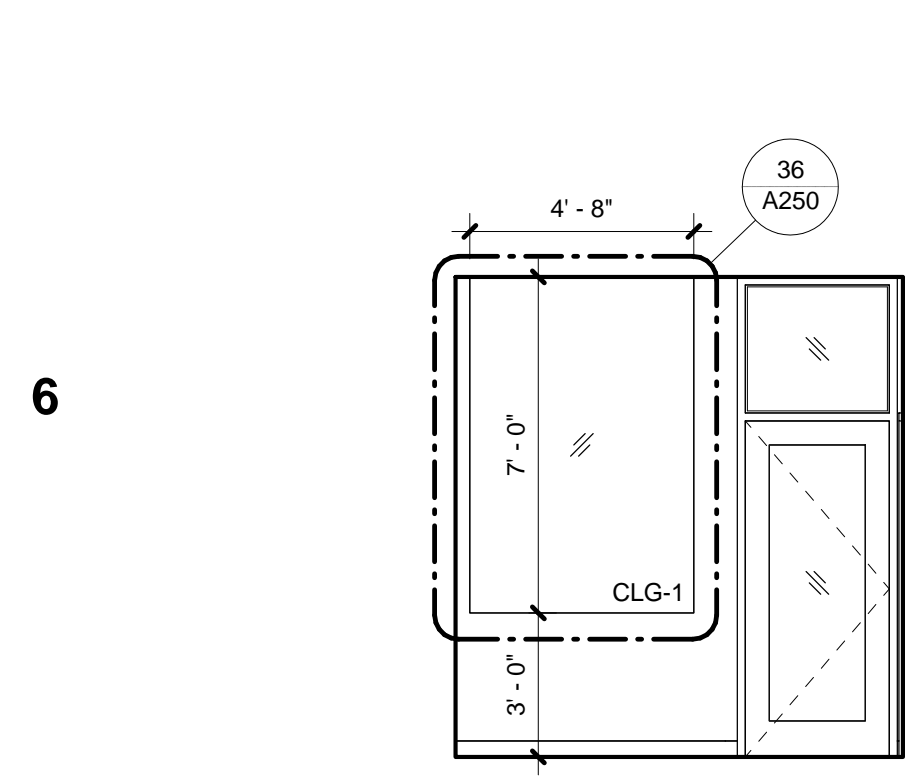

1 102 - CIRCULATION DESK / NORTH
1/4" = 1'-0"

2 100 - LOBBY / NORTH
1/4" = 1'-0"

3 100 - LOBBY (COFFEE BAR) / SOUTH
1/4" = 1'-0"

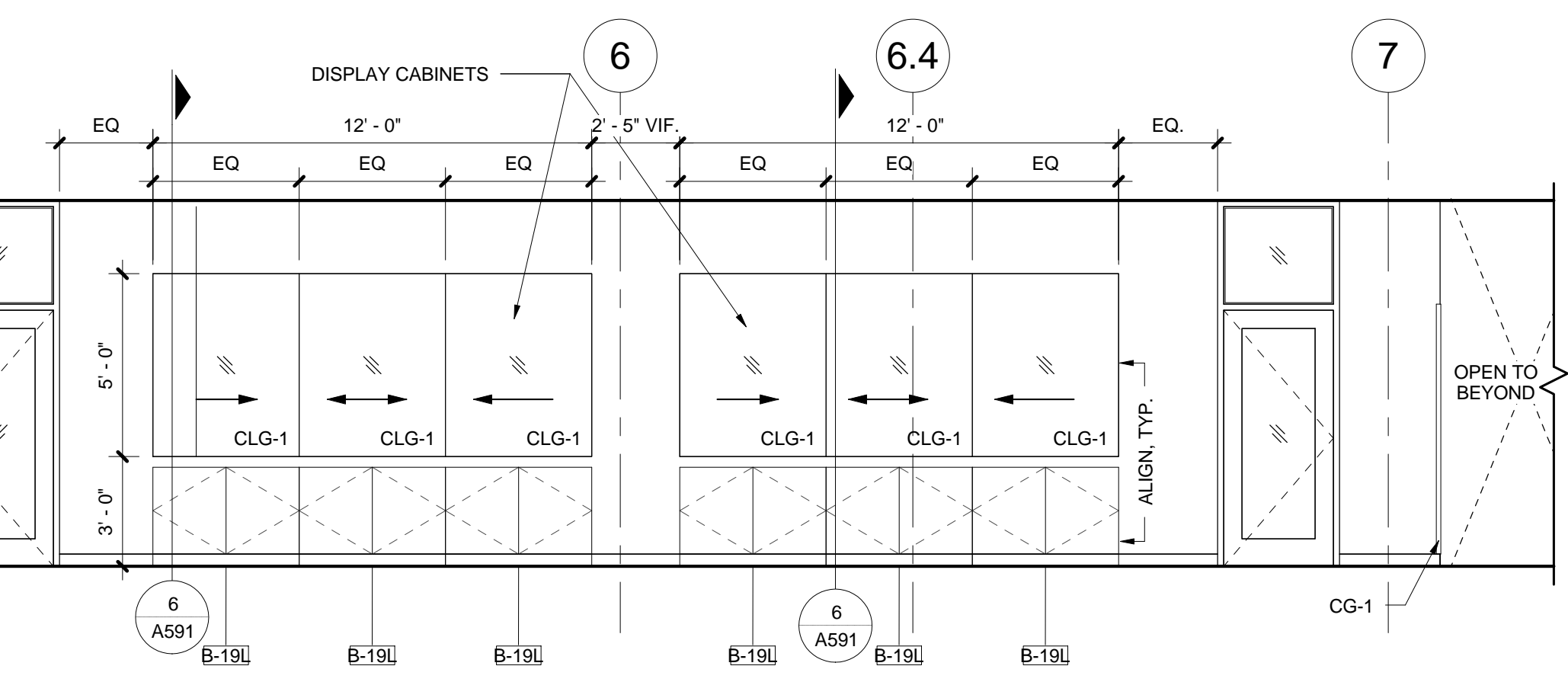
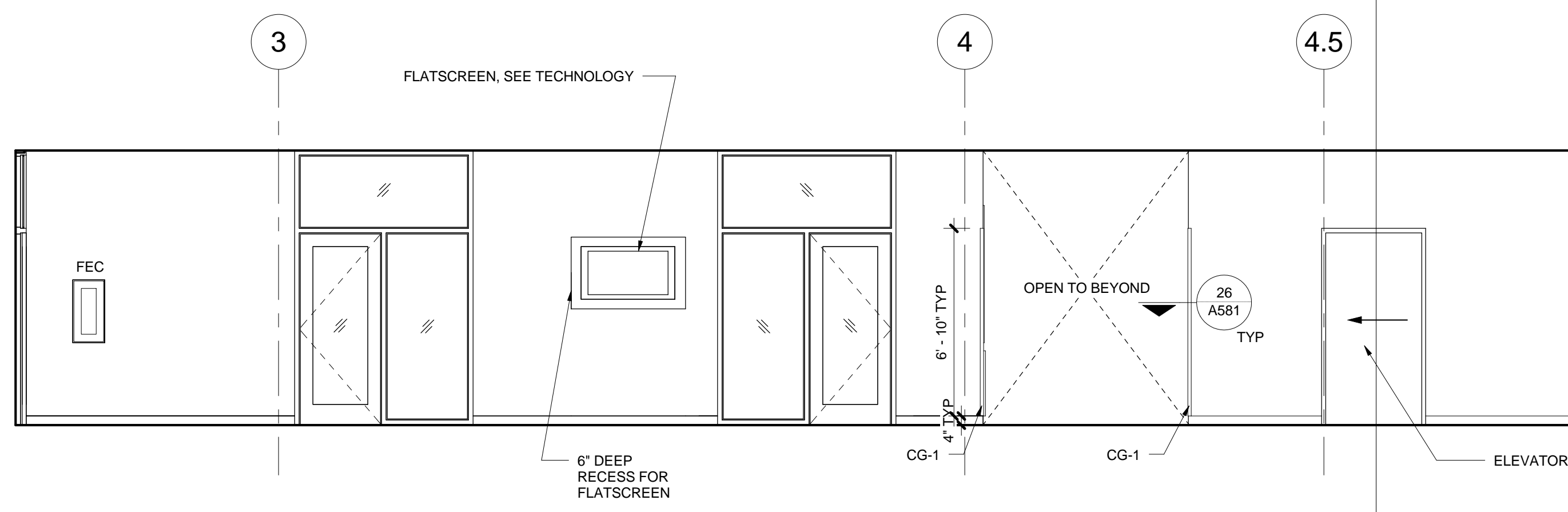
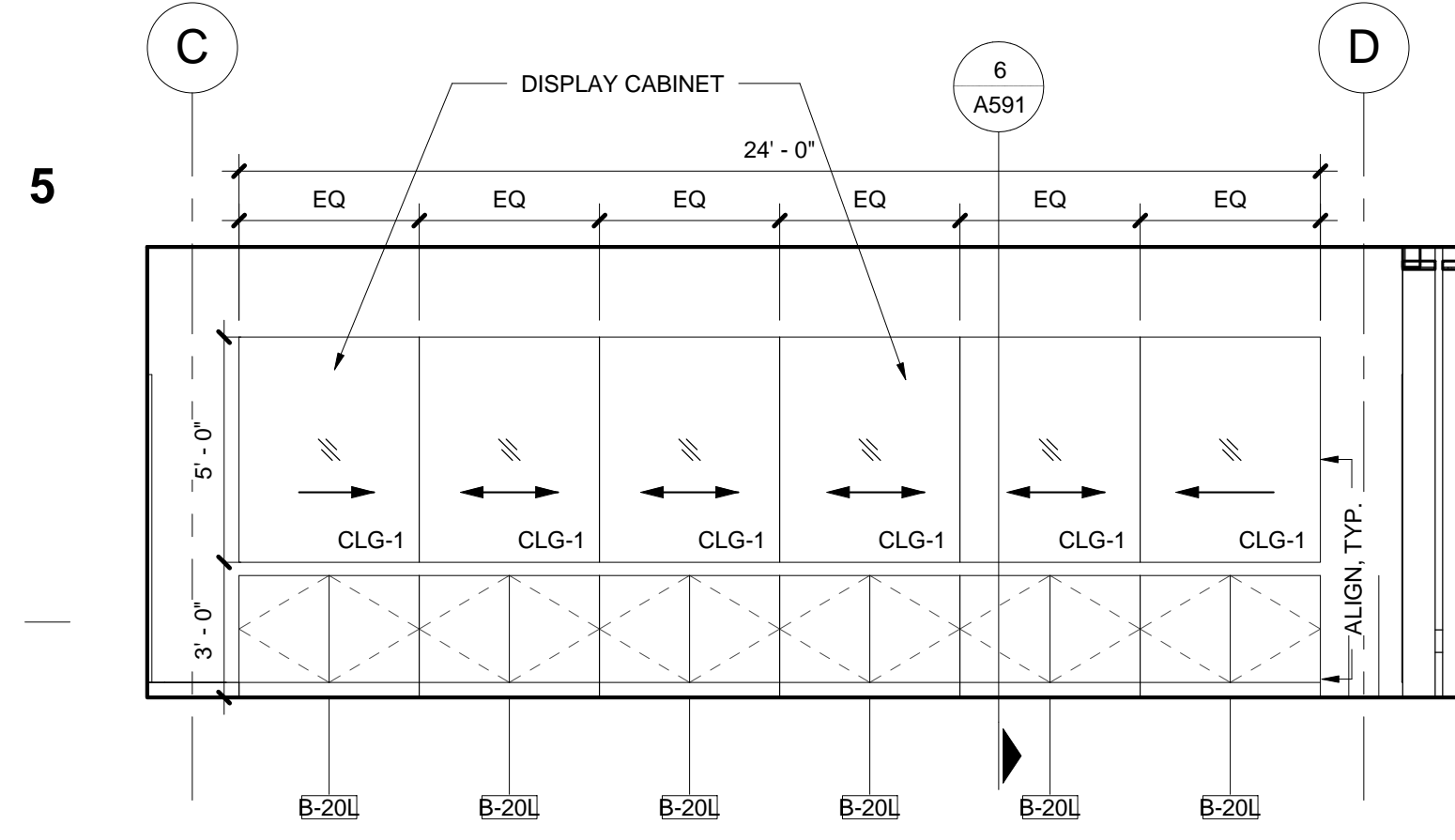

5 711 - CORRIDOR / NORTH
1/4" = 1'-0"

7 710 - CORRIDOR / EAST
1/4" = 1'-0"

6 100 - LOBBY (COFFEE BAR) / SOUTH
1/4" = 1'-0"

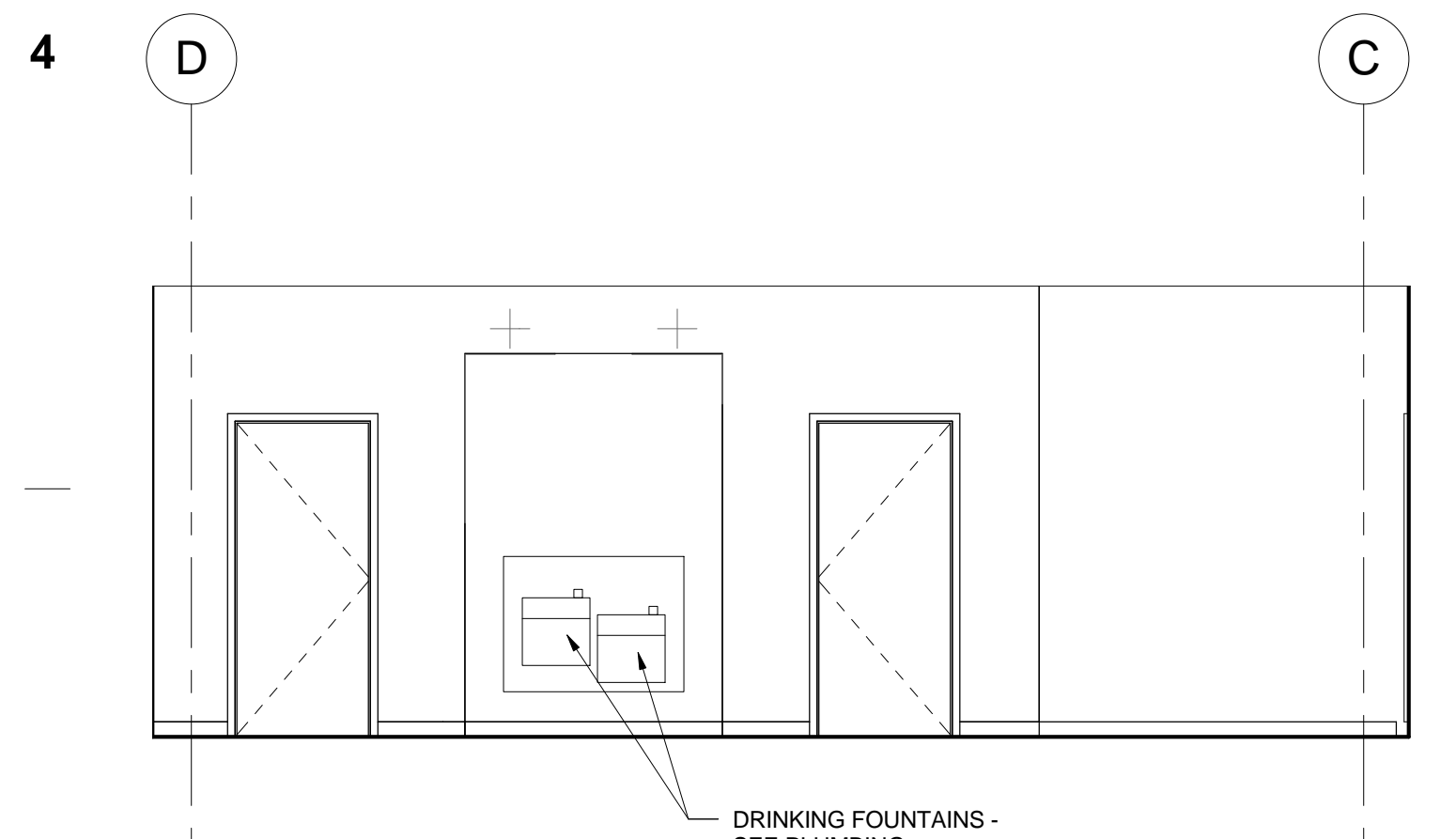

3 711 - CORRIDOR / SOUTH
1/4" = 1'-0"

7 710 - CORRIDOR / WEST
1/4" = 1'-0"

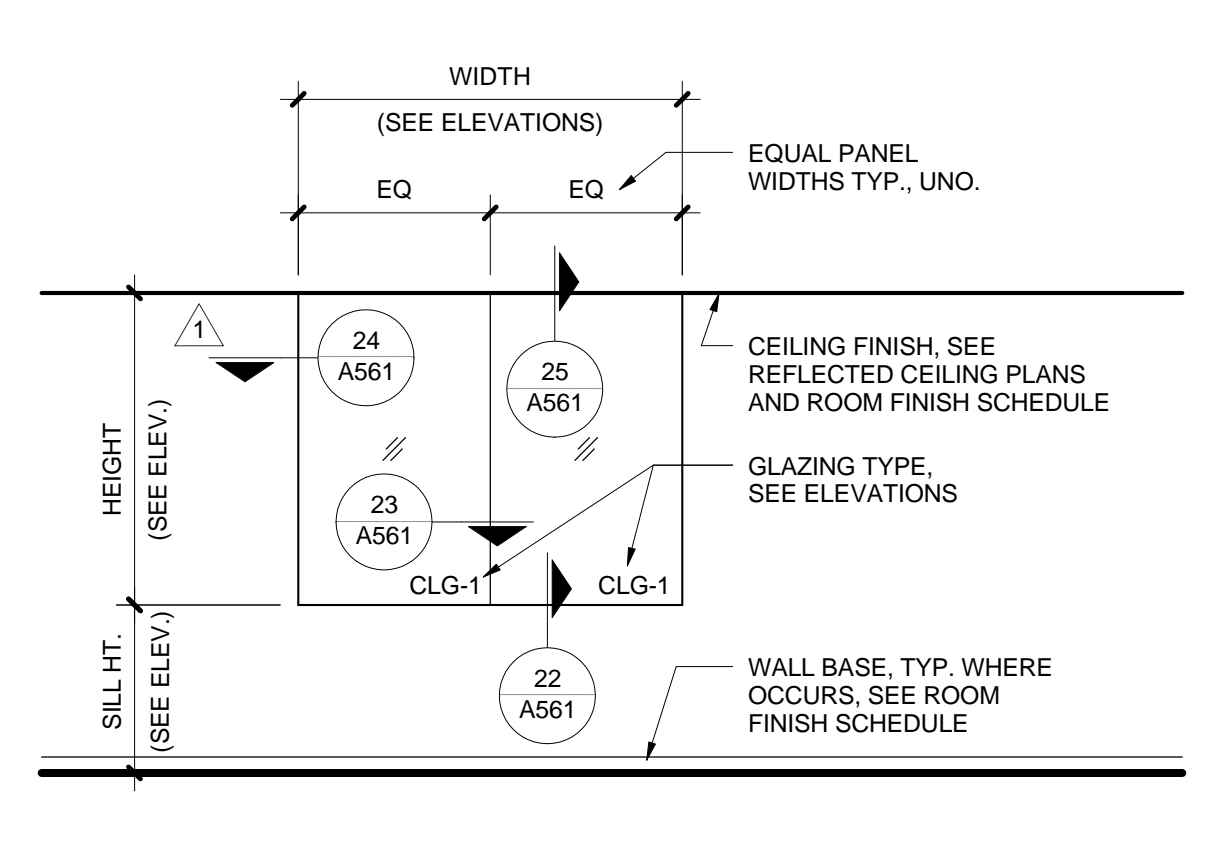
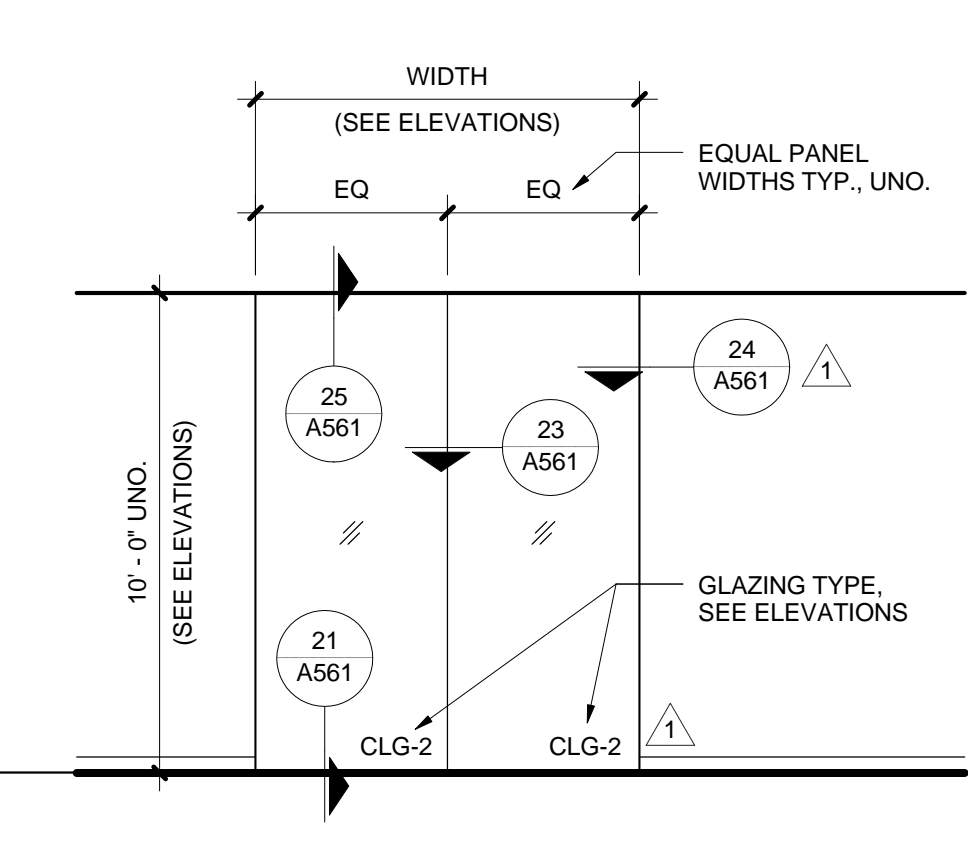
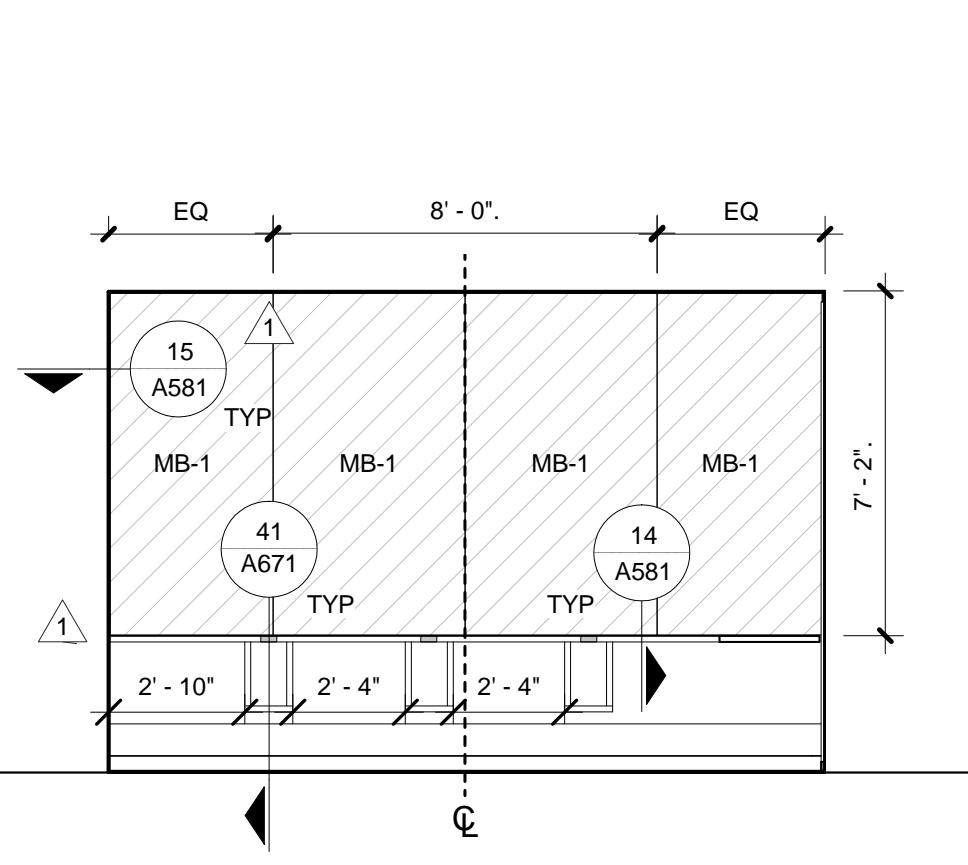
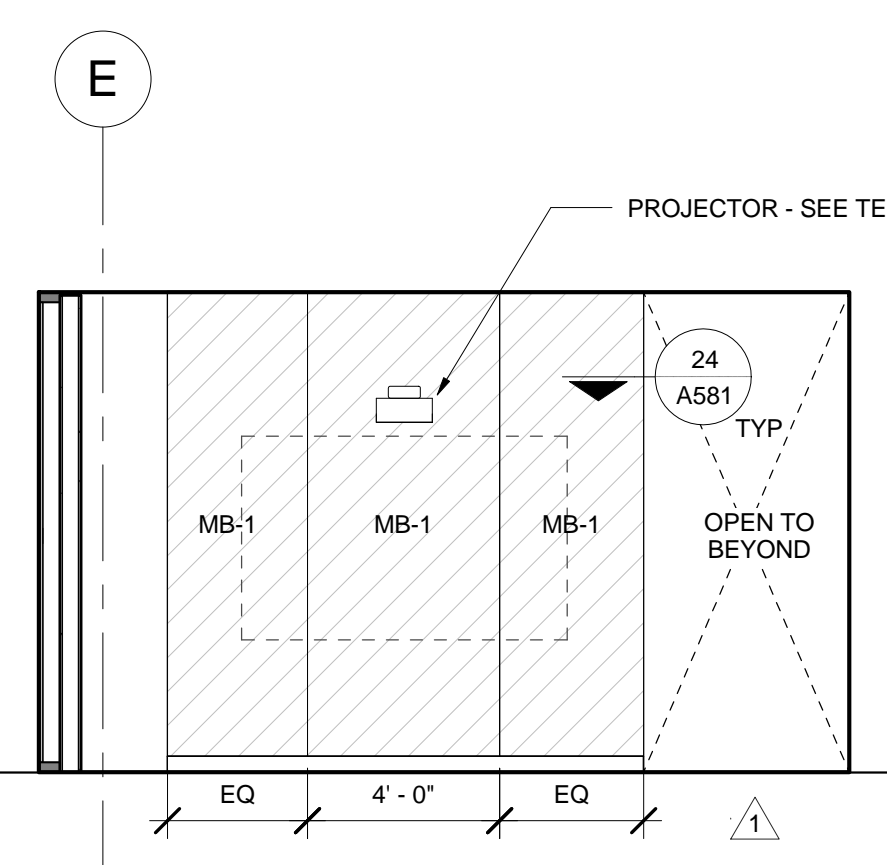
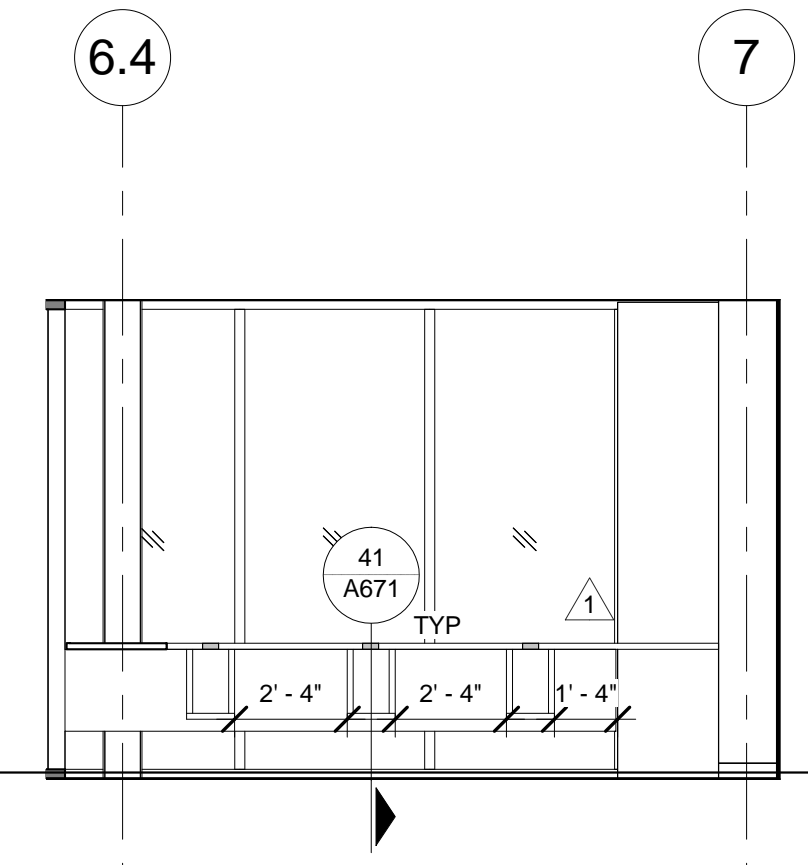
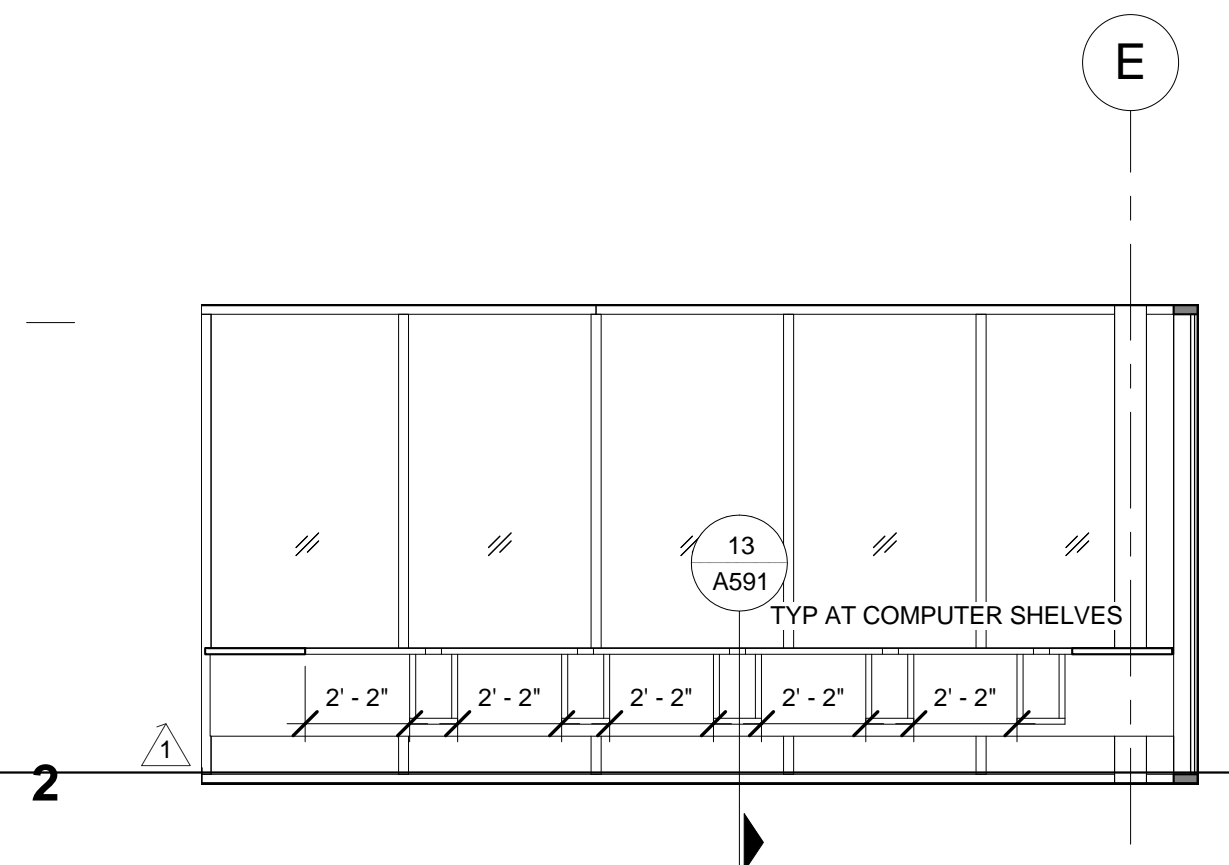

31 101 - SCIENCE COMMONS COLLABORATORY - NORTH
1/4" = 1'-0"

32 101 - SCIENCE COMMONS COLLABORATORY - EAST
1/4" = 1'-0"

33 101 - SCIENCE COMMONS COLLABORATORY - SOUTH
1/4" = 1'-0"

34 101 - SCIENCE COMMONS COLLABORATORY - WEST
1/4" = 1'-0"

35 RELITE TYPE-B TYPICAL NOTES
1/4" = 1'-0"

36 RELITE TYPE-A TYPICAL NOTES
1/4" = 1'-0"

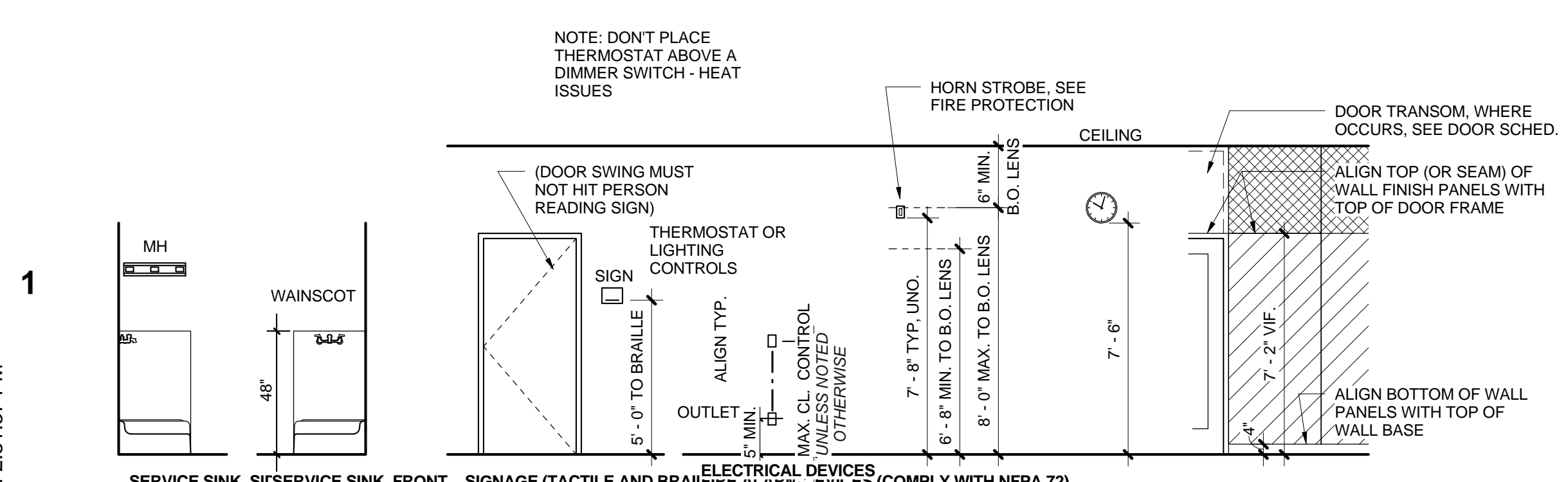

51 MOUNTING HEIGHTS - TYPICAL INTERIOR ELEVATIONS
1/4" = 1'-0"

ACCESSORIES ABBREVIATIONS:

BCS	BABY CHANGING STATION
CR	CURTAIN ROD
FDS	FOLD DOWN SEAT
FEC	FIRE EXTINGUISHER CABINET
GB	GRAB BAR
HD	HAND DRYER
MH	MOP / BROOM HOLDER
MR	MIRROR
MR/SH	MIRROR / SHELF UNIT
ND	SANITARY NAPKIN DISPENSER
NR	SANITARY NAPKIN RECEPTACLE
PTD	PAPER TOWEL DISPENSER
PTDR	PAPER TOWEL RECEPTACLE
PTR	PAPER TOWEL RECEPTACLE
SCD	SEAT COVER DISPENSER
SD	SOAP DISPENSER
SH	SHelf
TB	TOWEL BAR
TH	TOWEL HOOK
TPH	TOILET PAPER HOLDER
TPSCD/NR	TOILET PAPER HOLDER/SEAT COVER DISPENSER/NAPKIN RECEPTACLE
TS	TOWEL SHELF
US	UTILITY SHELF

INTERIOR ELEVATION NOTES

- REFER TO ACCESSORY MOUNTING HEIGHTS DRAWING ON SHEET A250 FOR PLACEMENT OF TYPICAL EQUIPMENT AND ACCESSORIES.
- REFER TO INTERIOR DOOR & RELITE SCHEDULE SHEET.
- VERIFY DIMENSIONS IN AREAS TO RECEIVE CASEWORK, ARCHITECTURAL WOODWORK OR WALL MOUNTED PANELS. COORDINATE WITH ELECTRICAL, FIRE PROTECTION AND OTHER DEVICES. NOTIFY ARCHITECT OF ANY UNRESOLVED CONFLICTS.
- DIMENSIONS ARE SHOWN FROM FACE OF GYPSUM BD. FINISH (U.N.O.) TO DIMENSION POINT (DIM. PT.) OF REFERENCED DETAIL, WHERE APPLICABLE.
- LIGHT FIXTURE DIMENSIONS ARE TO BOTTOM OF FIXTURE. MAINTAIN CONSISTENT HEIGHT OF LIGHT FIXTURES, UNLESS OTHERWISE NOTED.
- ALIGN MATERIAL, CONTROL & EXPANSION JOINTS VERTICALLY AND HORIZONTALLY WITH ADJACENT WALL, DOOR, RELITE AND LOUVER HEAD / JAMB / SILL JOINTS AS INDICATED ON DRAWINGS. VERIFY DIMENSIONS WITH DETAIL CONDITIONS.
- PROVIDE ONE ADJUSTABLE SHELF AT ALL BASE CABINETS, EXCEPT CABINETS UNDER SINKS, UNLESS OTHERWISE NOTED.
- AT ACCESSIBLE SINKS, EXTEND FLOOR FINISH AND WALL BASE UNDER BASE CABINET, WRAP WALL BASE ON THREE SIDES.
- EDGE BAND WOOD VENEER PANELS UNLESS OTHERWISE NOTED.
- PAINT METAL LOUVERS, MECHANICAL GRILLES AND EXPOSED DUCTS TO MATCH ADJACENT WALL, UNLESS OTHERWISE NOTED.
- PROVIDE BACKING AS REQUIRED.
- FOR VERTICAL DIMENSIONS, SEE TYPICAL MOUNTING HEIGHT ON A250.
- ALL AP, MB AND CK TO BE 4" O.W X 9" H TYP.
- SEE A581 FOR WALL, FINISH, TRANSITION AND TYPICAL DETAILS.
- EXPOSED STRUCTURE PTD. EXTEND ADJACENT WALL FINISH BEHIND, TYP. BRACE, GUSSETS NOT SHOWN, SEE STRUCTURAL.

MATERIAL HATCH LEGEND

[Hatch]	(AP-1) ACOUSTIC TACK PANEL
[Hatch]	(AP-2) ACOUSTIC TACK PANEL
[Hatch]	(AP-3) ACOUSTIC TACK PANEL
[Hatch]	(MB) MARKERBOARD PANEL
[Hatch]	(CK) CHALK BOARD PANEL

1 01.15.2014 Addendum 2

REV.	DATE	DESCRIPTION
Issued:	February 28, 2014	
Scale:	As indicated	

Copyright Boora Project Number: 12009

CONFORMED SET

INTERIOR ELEVATIONS

A250

boora

Boora Architects, Inc.
720 SW Washington, Suite 900
Portland, OR 97205
T. 503.226.1575 F. 503.241.7429
www.boora.com



Earlham College Science Complex
Phase 2
801 National Road West
Richmond, IN 47374-4095

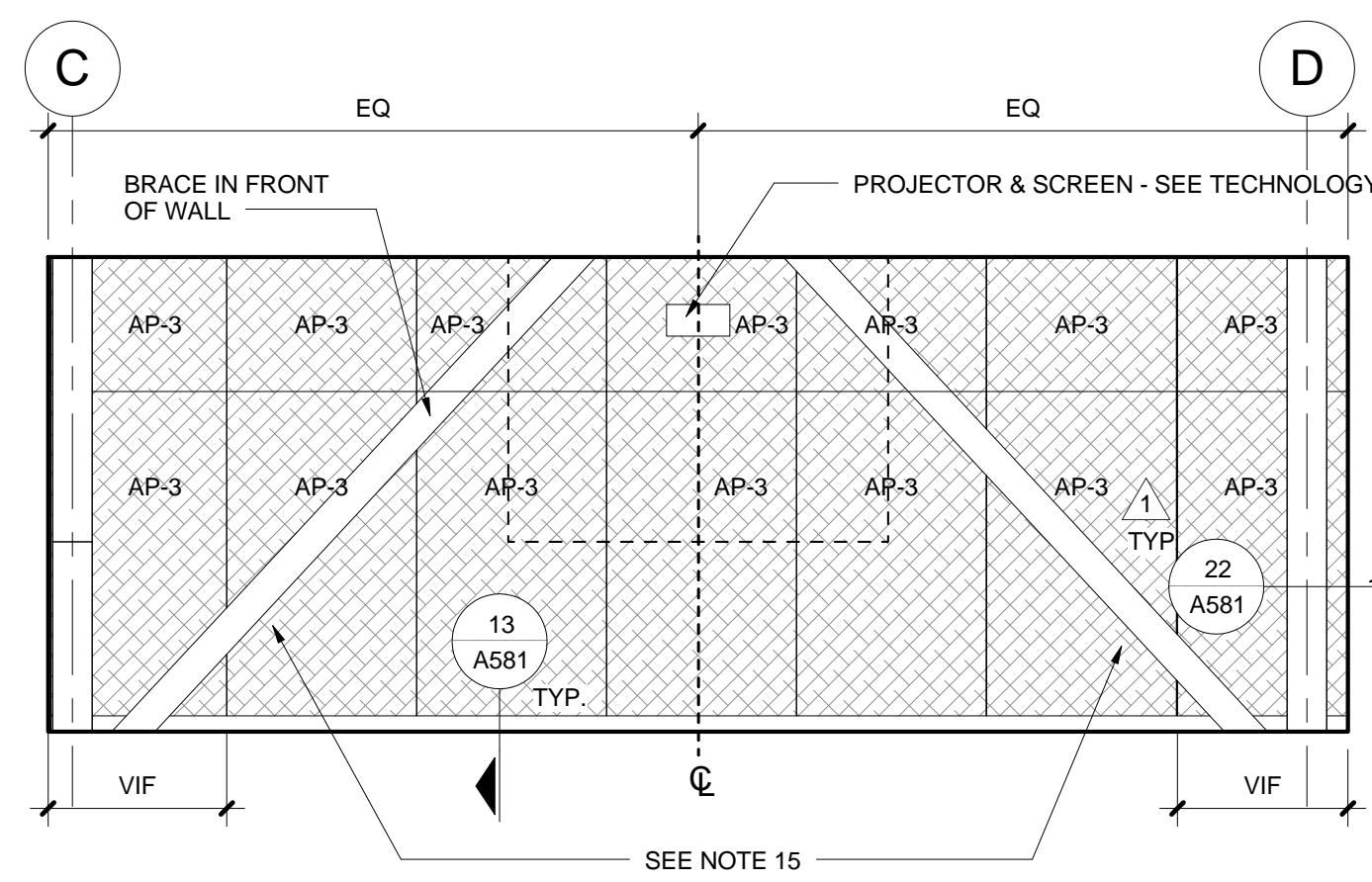

1 103 - 45 PERSON CLASSROOM COLLOQUIUM / NORTH
1/4" = 1'-0"

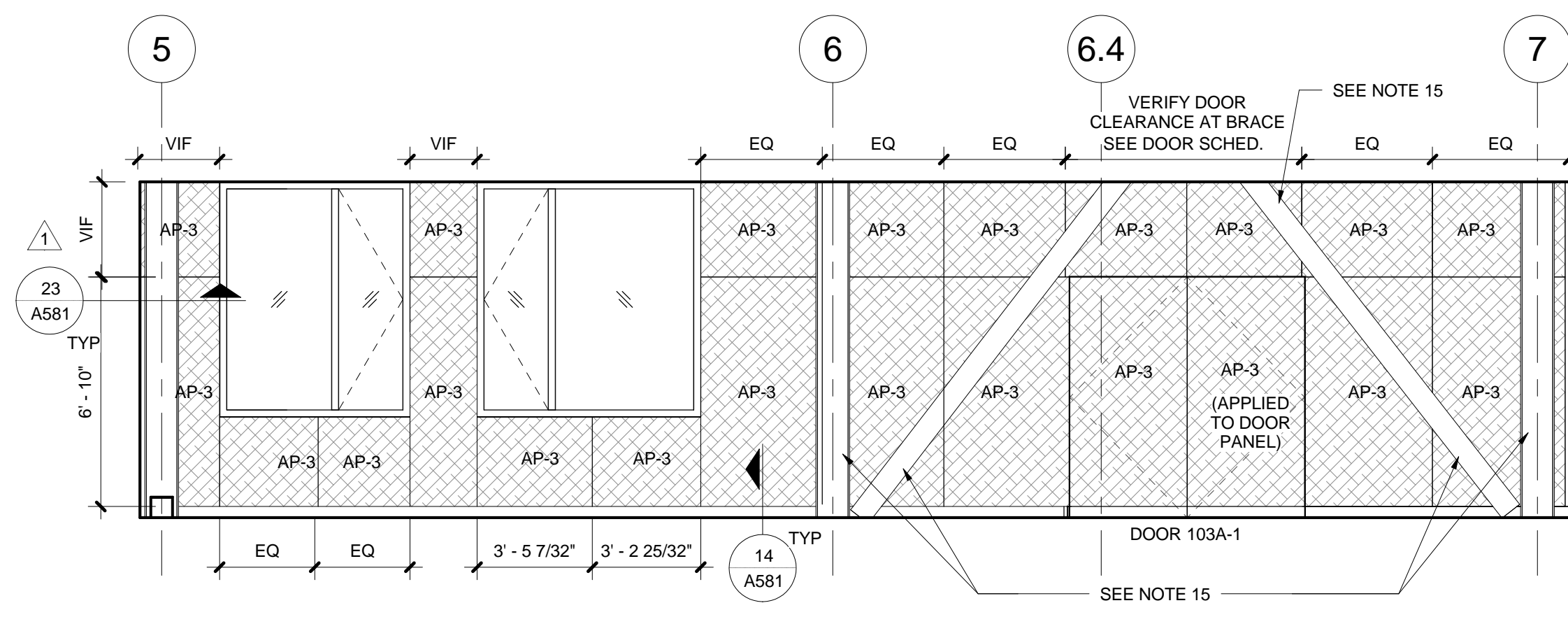

2 103 - 45 PERSON CLASSROOM COLLOQUIUM / EAST
1/4" = 1'-0"

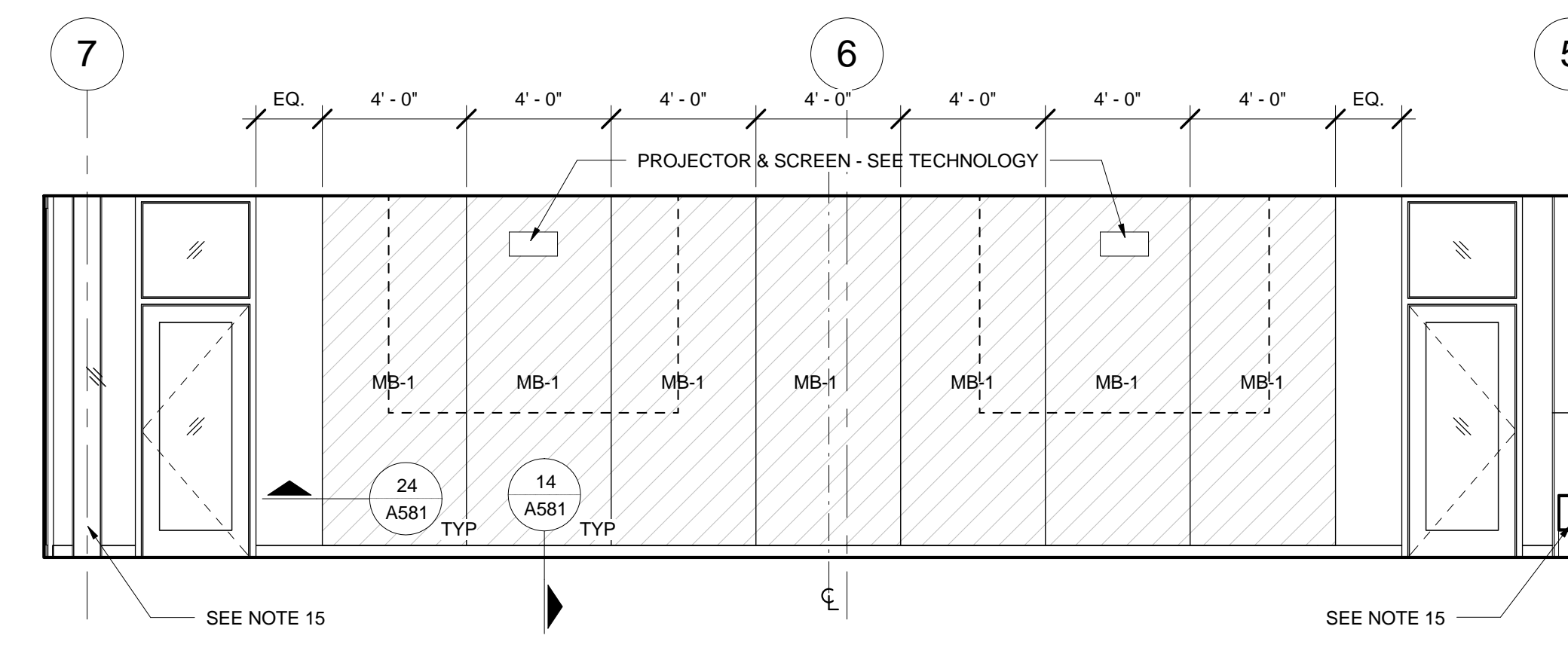

3 103 - 45 PERSON CLASSROOM COLLOQUIUM / WEST
1/4" = 1'-0"

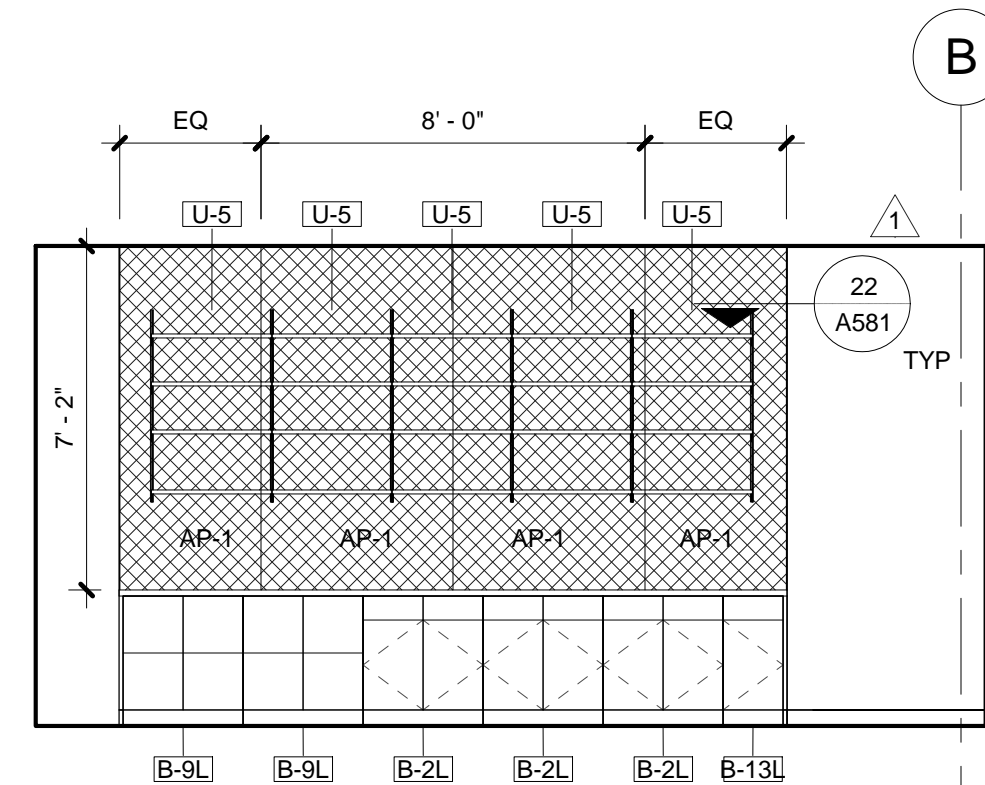

11 104 - SCIENCE COMMONS WORKROOM / NORTH
1/4" = 1'-0"

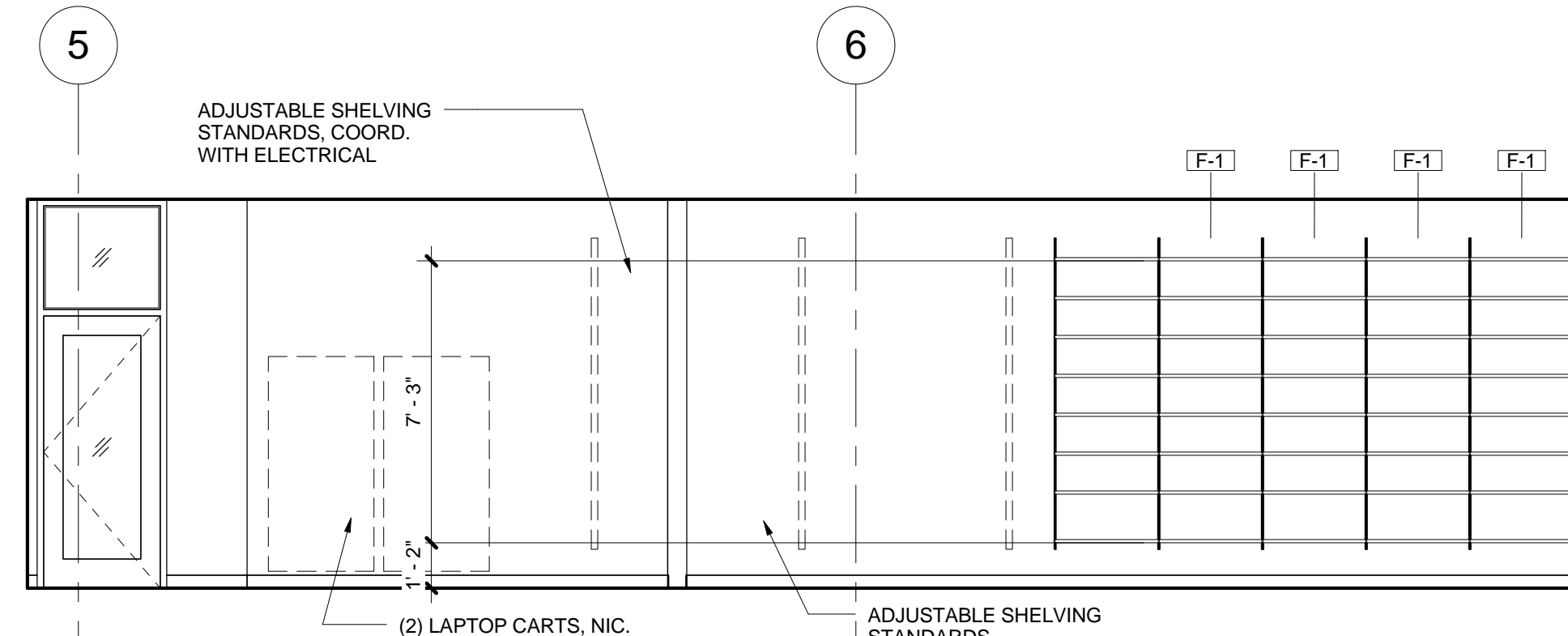

12 104 - SCIENCE COMMONS WORKROOM / EAST
1/4" = 1'-0"

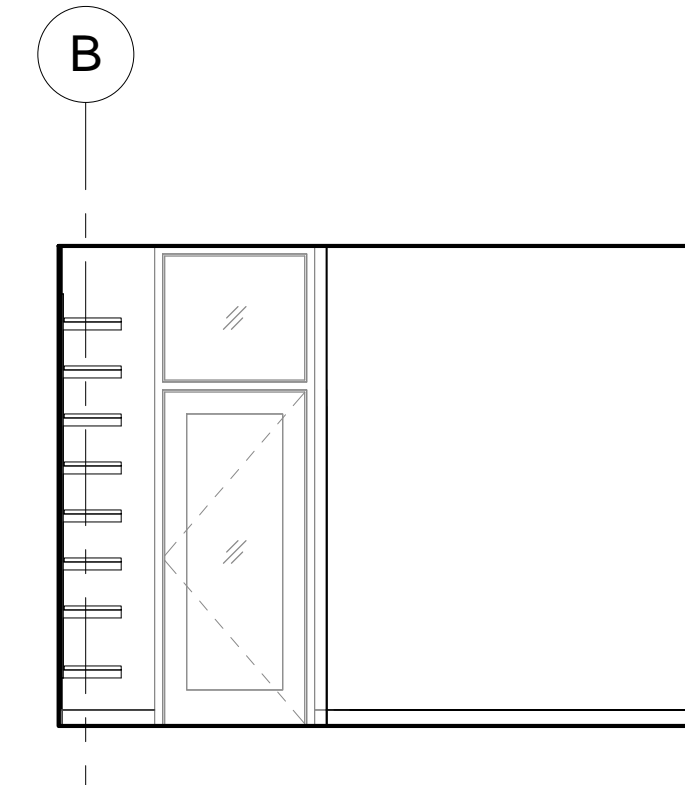

13 104 - SCIENCE COMMONS WORKROOM / SOUTH
1/4" = 1'-0"

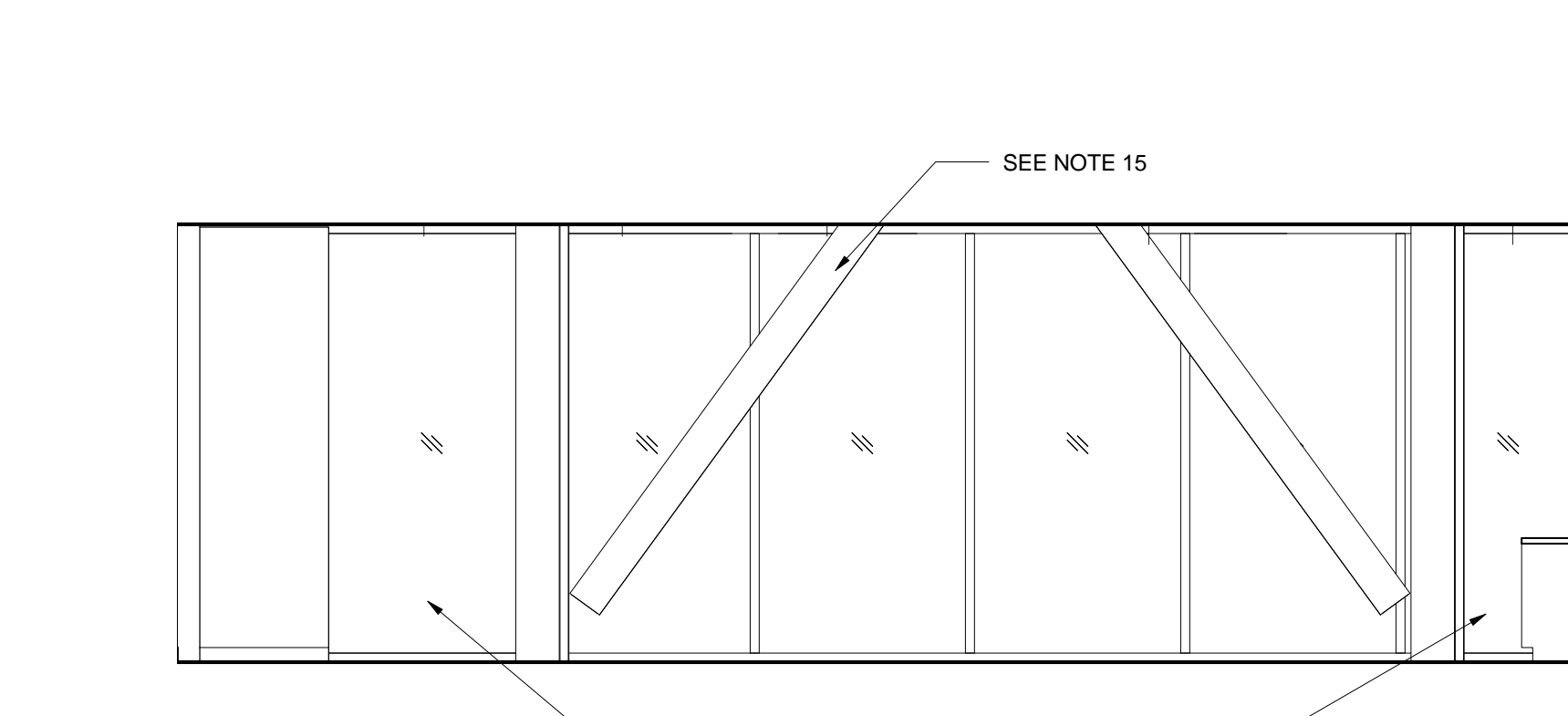

14 104 - SCIENCE COMMONS WORKROOM / WEST
1/4" = 1'-0"

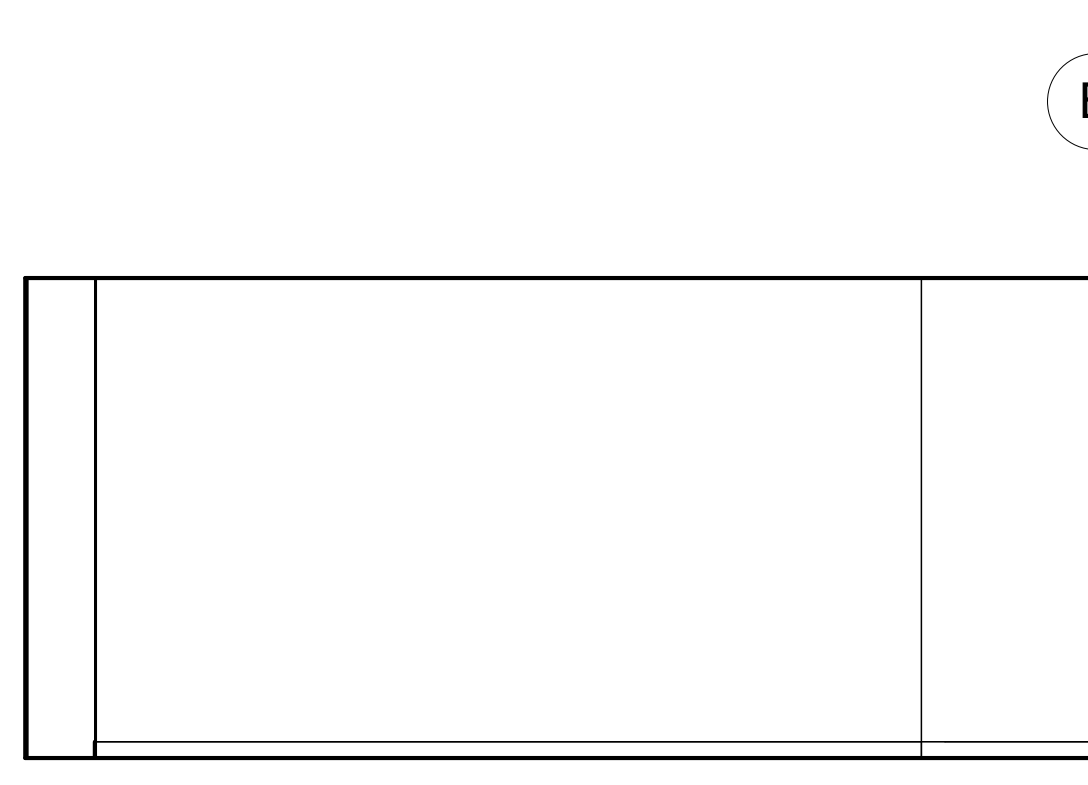

21 106 - GROUP STUDY / NORTH
1/4" = 1'-0"

22 106 - GROUP STUDY / SOUTH
1/4" = 1'-0"

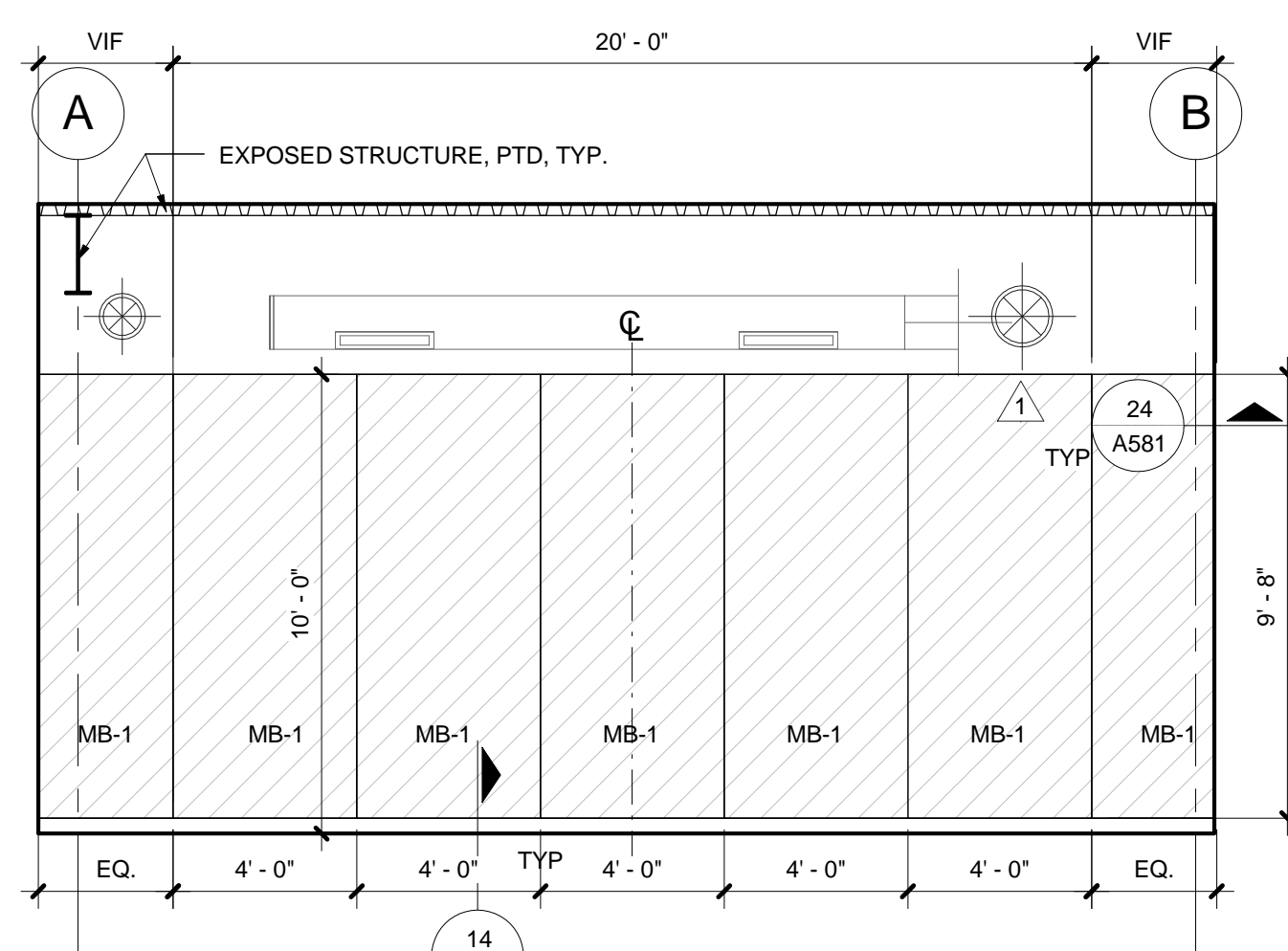

31 108 - CS HARDWARE INTERFACE LAB / NORTH
1/4" = 1'-0"

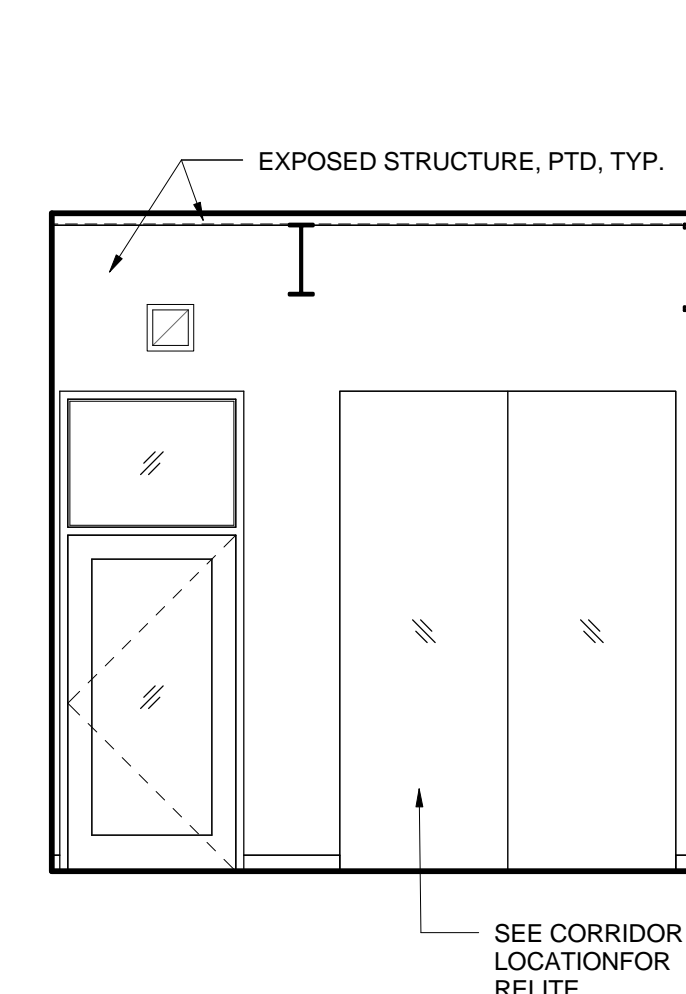

32 108 - CS HARDWARE INTERFACE LAB / EAST
1/4" = 1'-0"

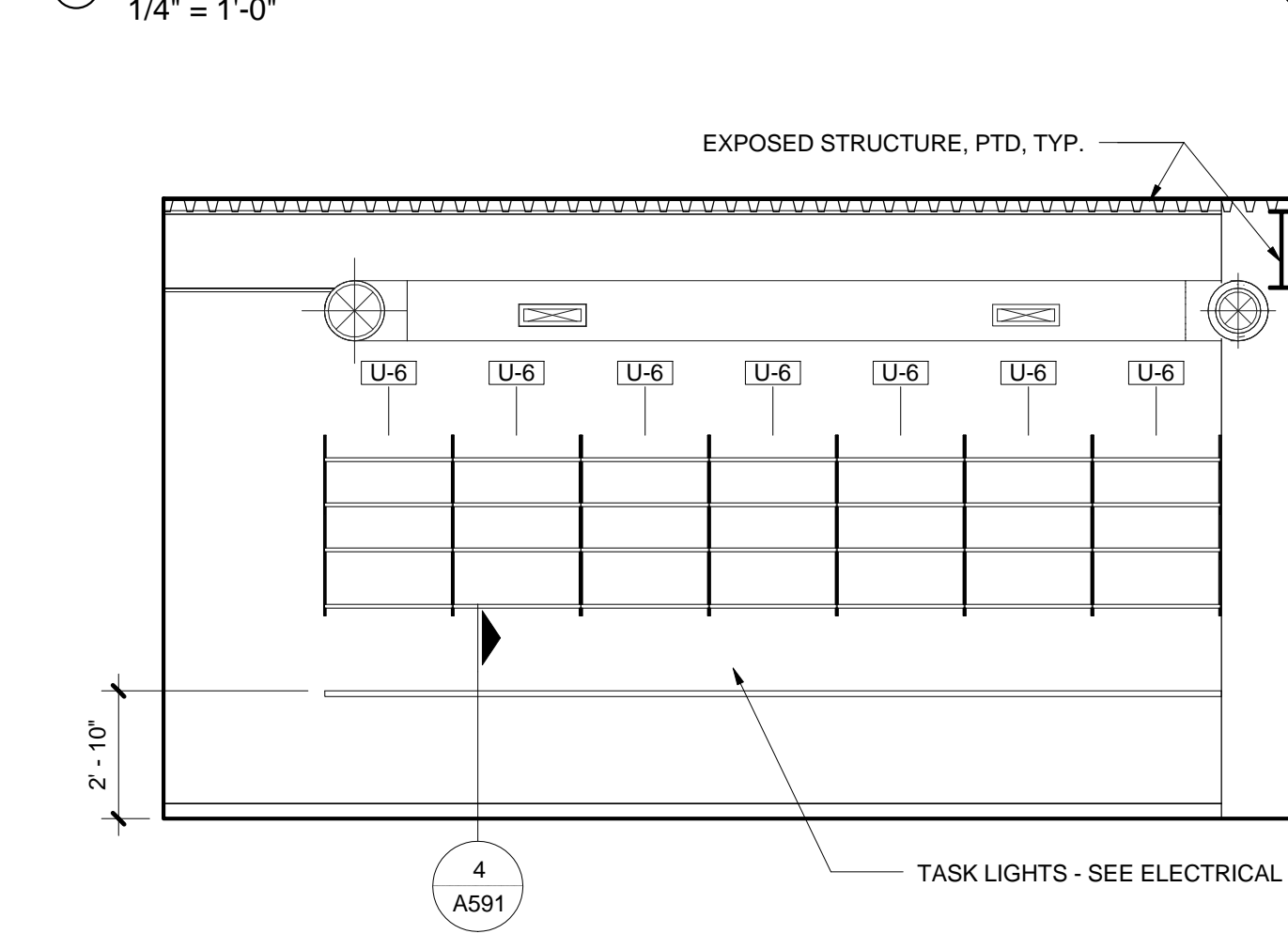

33 108 - CS HARDWARE INTERFACE LAB / SOUTH
1/4" = 1'-0"

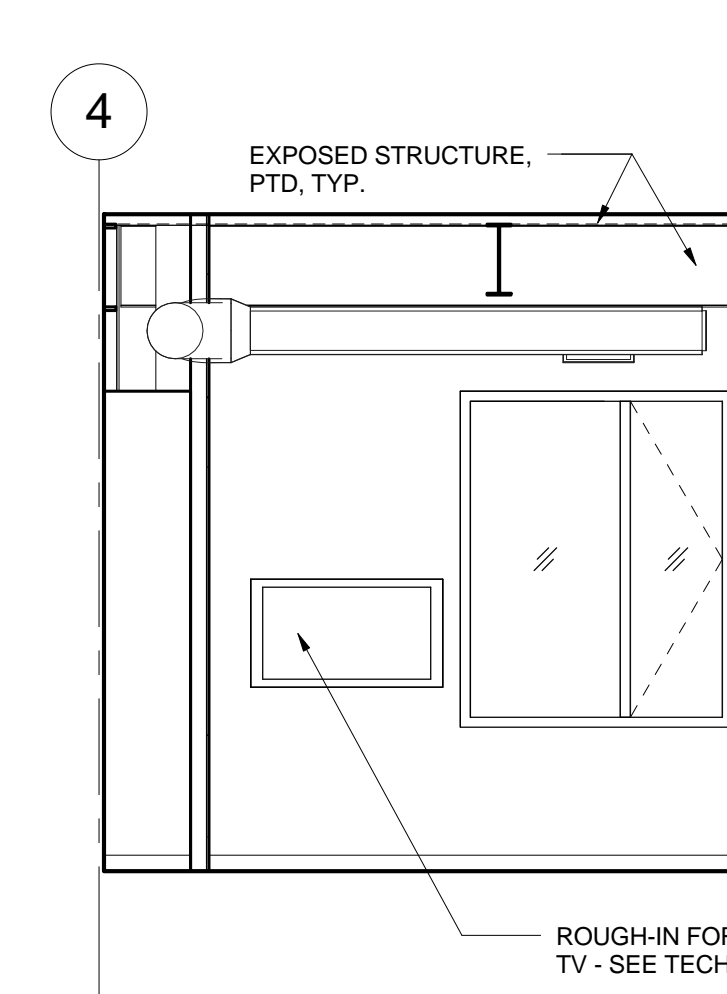

34 108 - CS HARDWARE INTERFACE LAB / WEST
1/4" = 1'-0"

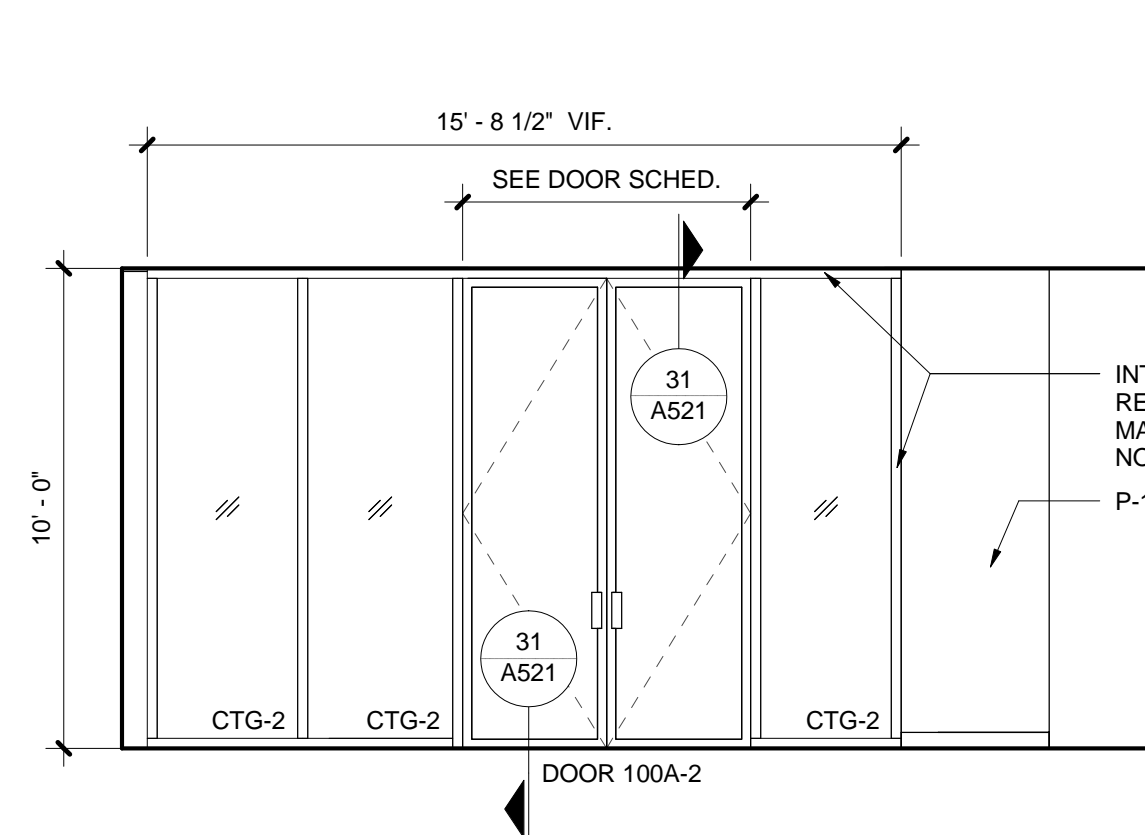

41 100A - VESTIBULE 1 / NORTHEAST
1/4" = 1'-0"

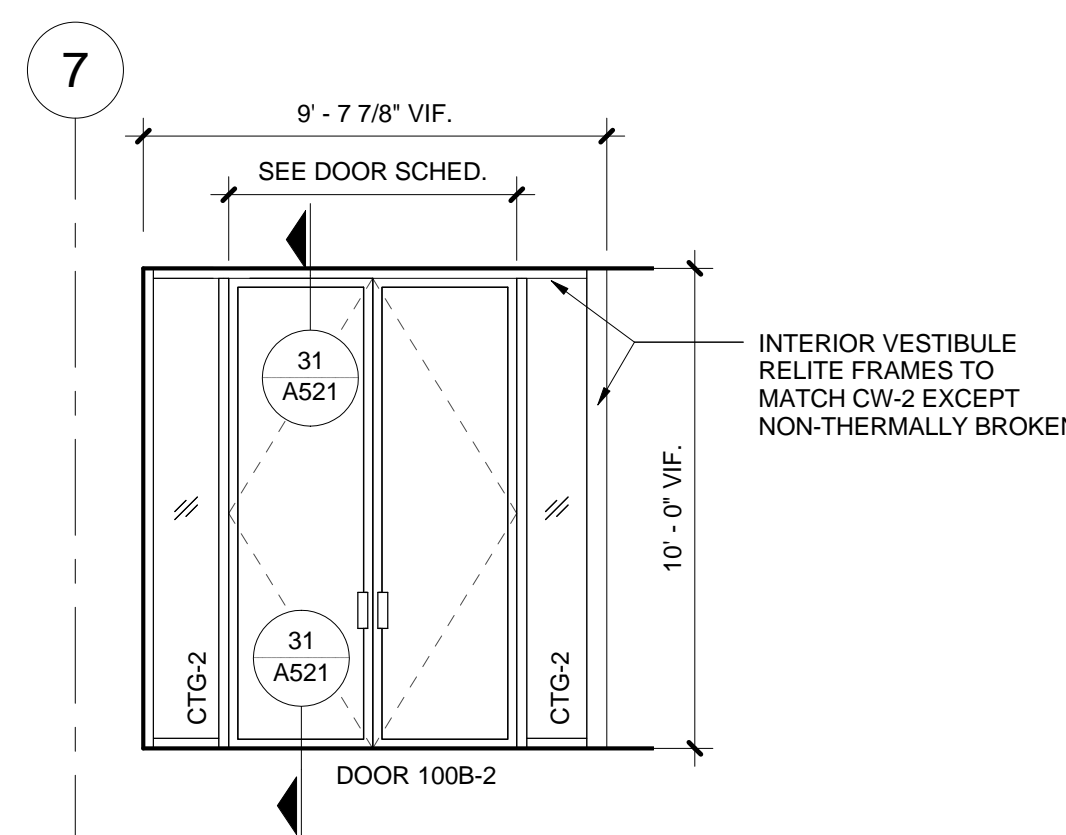

42 100B - VESTIBULE 2 / WEST
1/4" = 1'-0"

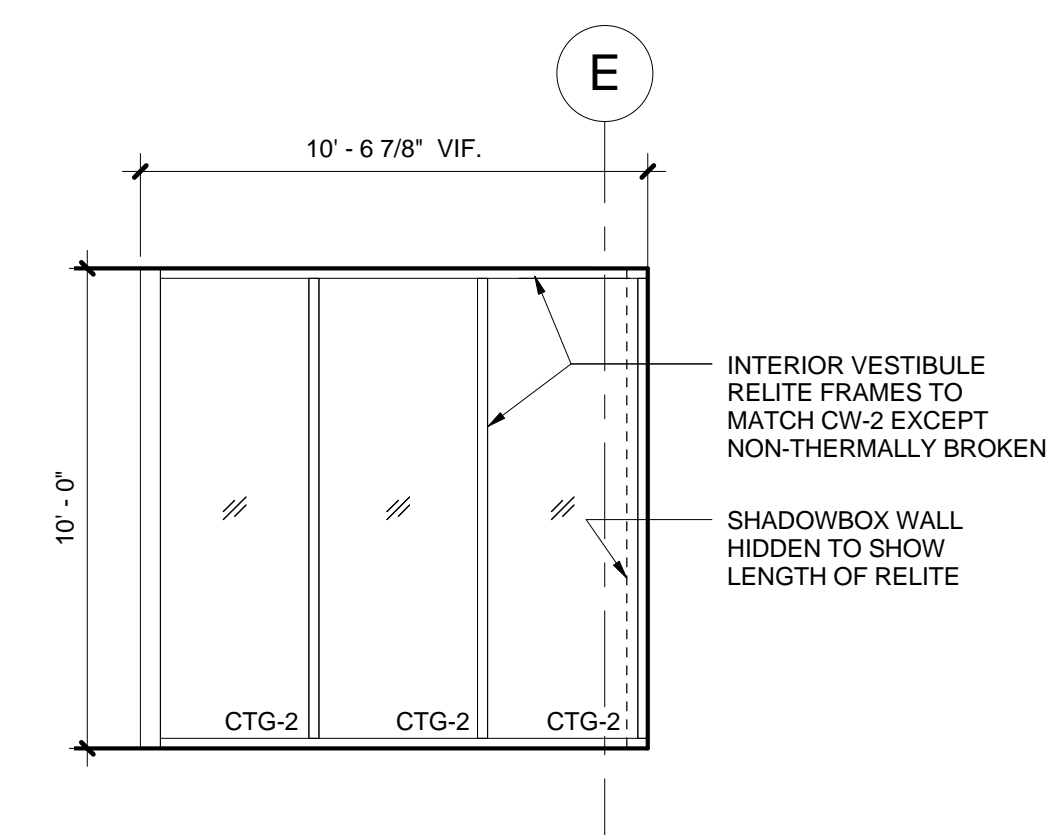

43 100B - VESTIBULE 2 / SOUTH
1/4" = 1'-0"

INTERIOR ELEVATION NOTES

- REFER TO ACCESSORY MOUNTING HEIGHTS DRAWING ON SHEET A250 FOR PLACEMENT OF TYPICAL EQUIPMENT AND ACCESSORIES.
- REFER TO INTERIOR DOOR & RELITE SCHEDULE SHEET.
- VERIFY DIMENSIONS IN AREAS TO RECEIVE CASEWORK, ARCHITECTURAL WOODWORK OR WALL MOUNTED PANELS. COORDINATE WITH ELECTRICAL, FIRE PROTECTION AND OTHER DEVICES. NOTIFY ARCHITECT OF ANY UNRESOLVED CONFLICTS.
- DIMENSIONS ARE SHOWN FROM FACE OF GYPSUM BD. FINISH (U.N.O.) TO DIMENSION POINT (DIM. PT.) OF REFERENCED DETAIL, WHERE APPLICABLE.
- LIGHT FIXTURE DIMENSIONS ARE TO BOTTOM OF FIXTURE. MAINTAIN CONSISTENT HEIGHT OF LIGHT FIXTURES, UNLESS OTHERWISE NOTED.
- ALIGN MATERIAL CONTROLS & EXPANSION JOINTS VERTICALLY AND HORIZONTALLY WITH ADJACENT WALL, DOOR, RELITE AND LOUVER HEAD / JAMB / SILL JOINTS AS INDICATED ON DRAWINGS. VERIFY DIMENSIONS WITH DETAIL CONDITIONS.
- PROVIDE ONE ADJUSTABLE SHELF AT ALL BASE CABINETS, EXCEPT CABINETS UNDER SINKS, UNLESS OTHERWISE NOTED.
- AT ACCESSIBLE SINKS, EXTEND FLOOR FINISH AND WALL BASE UNDER BASE CABINET, WRAP WALL BASE ON THREE SIDES.
- EDGE BAND WOOD VENEER PANELS UNLESS OTHERWISE NOTED.
- PAINT METAL LOUVERS, MECHANICAL GRILLES AND EXPOSED DUCTS TO MATCH ADJACENT WALL, UNLESS OTHERWISE NOTED.
- PROVIDE BACKING AS REQUIRED.
- FOR VERTICAL DIMENSIONS, SEE TYPICAL MOUNTING HEIGHT ON A250.
- ALL AP, MB AND CK TO BE 4'-0" X 9'-0" FT UNO.
- SEE A581 FOR WALL FINISH, TRANSITION AND TYPICAL DETAILS.
- EXPOSED STRUCTURE PTD. EXTEND ADJACENT WALL FINISH BEHIND, TYP. BRACE, GUSSETS NOT SHOWN, SEE STRUCTURAL.

MATERIAL HATCH LEGEND

- (AP-1) ACOUSTIC TACK PANEL
- (AP-2) ACOUSTIC TACK PANEL
- (AP-3) ACOUSTIC TACK PANEL
- (MB) MARKERBOARD PANEL
- (CK) CHALK BOARD PANEL

boora

Boora Architects, Inc.
720 SW Washington, Suite 900
Portland, OR 97205
T. 503.226.1575 F. 503.241.7429
www.boora.com



**Earlham College Science Complex
Phase 2**
801 National Road West
Richmond, IN 47374-4095

REV.	DATE	DESCRIPTION
2	01.29.2014	Addendum 3
1	01.15.2014	Addendum 2

Issued: February 28, 2014
Scale: As indicated

Copyright Boora Project Number: 12009
CONFORMED SET

INTERIOR ELEVATIONS

A251

6

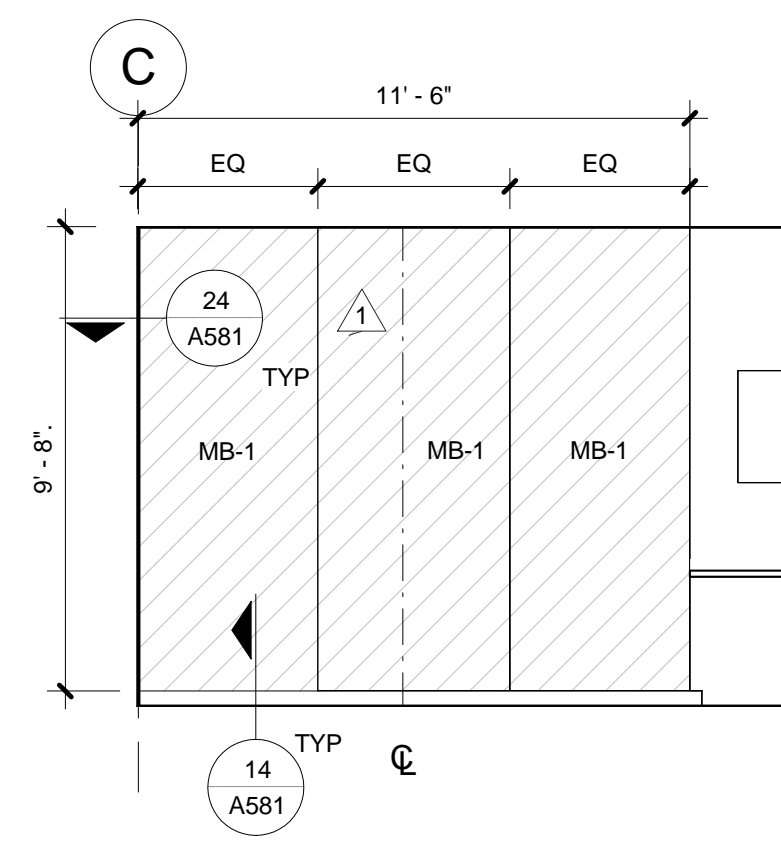

107 - PHYSICS LOUNGE / NORTH
1/4" = 1'-0"

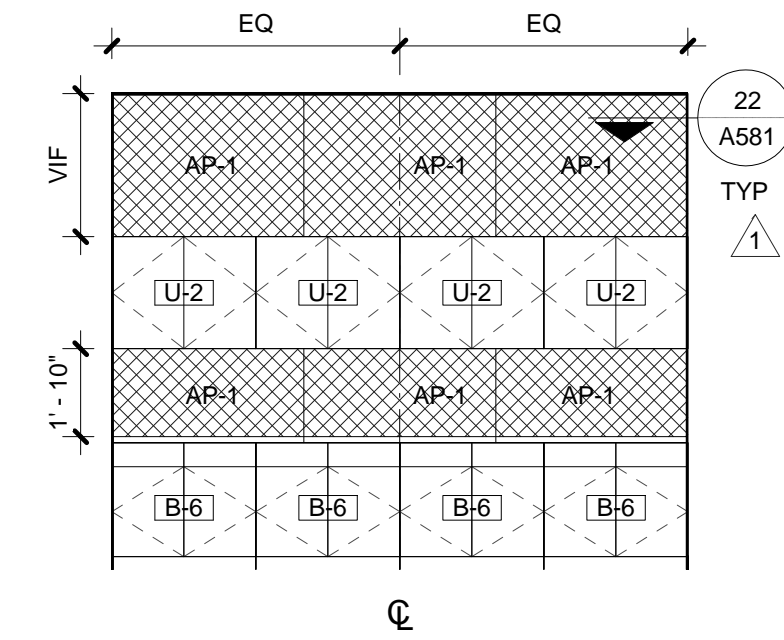

107 - PHYSICS LOUNGE - EAST
1/4" = 1'-0"

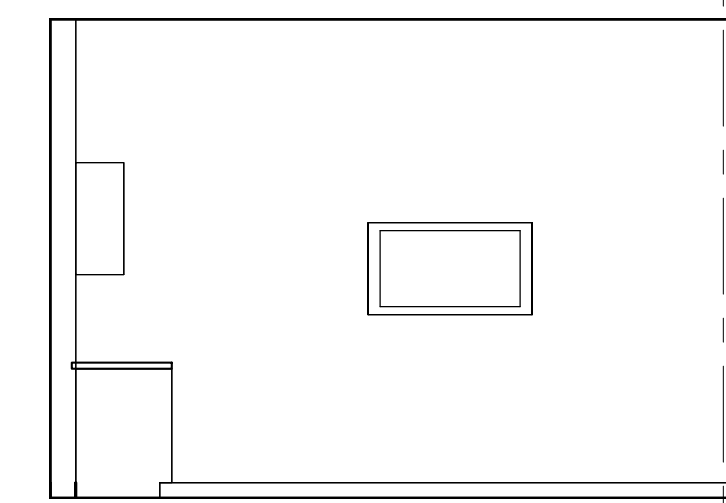

107 - PHYSICS LOUNGE / SOUTH
1/4" = 1'-0"

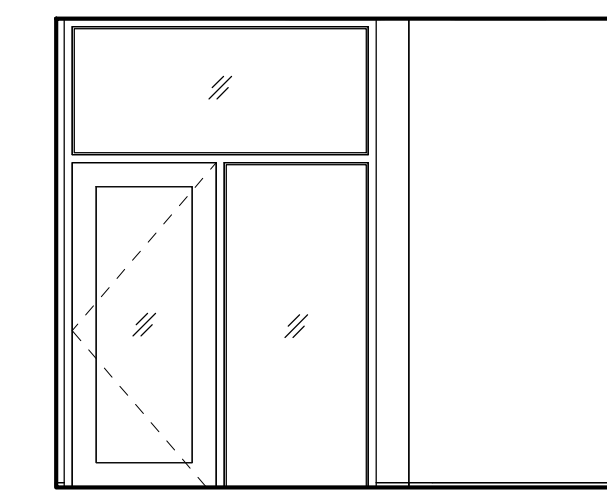

107 - PHYSICS LOUNGE / WEST
1/4" = 1'-0"

5

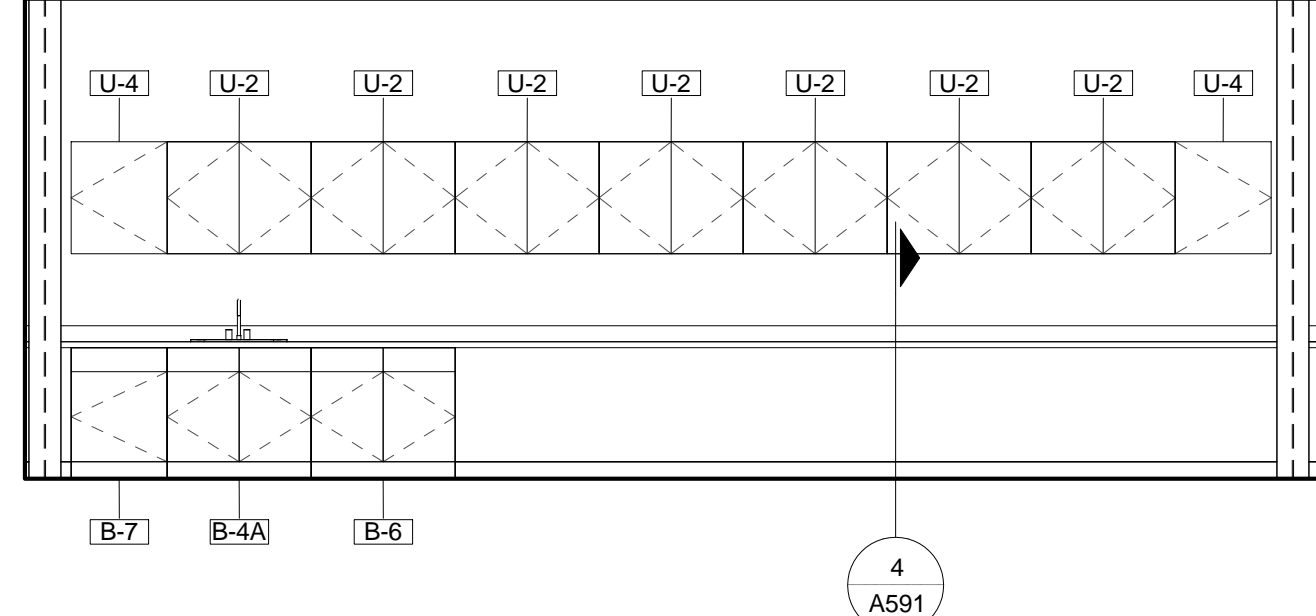

109 - PHYSICS FACULTY FLEX LAB / NORTH
1/4" = 1'-0"

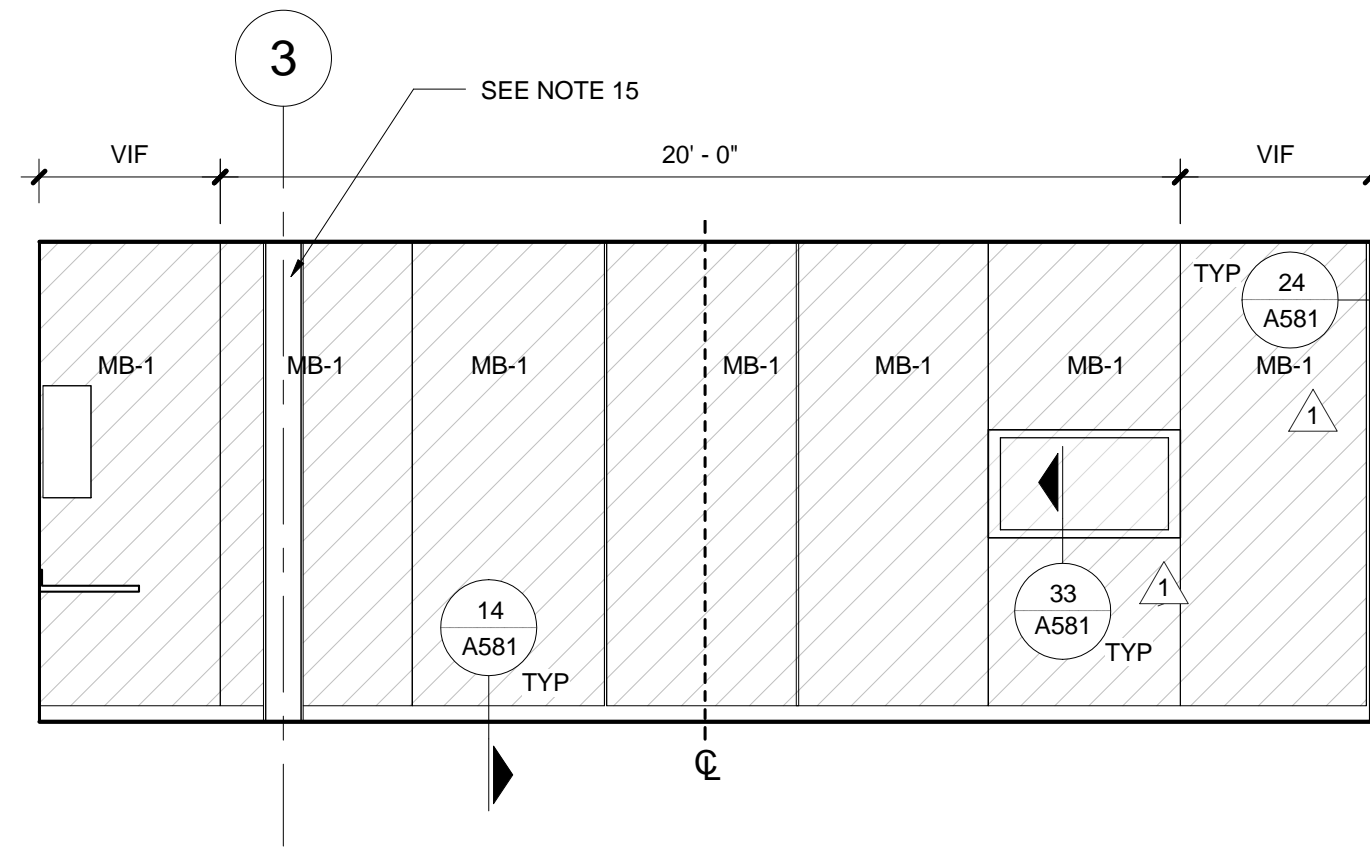

109 - PHYSICS FACULTY FLEX LAB / EAST
1/4" = 1'-0"

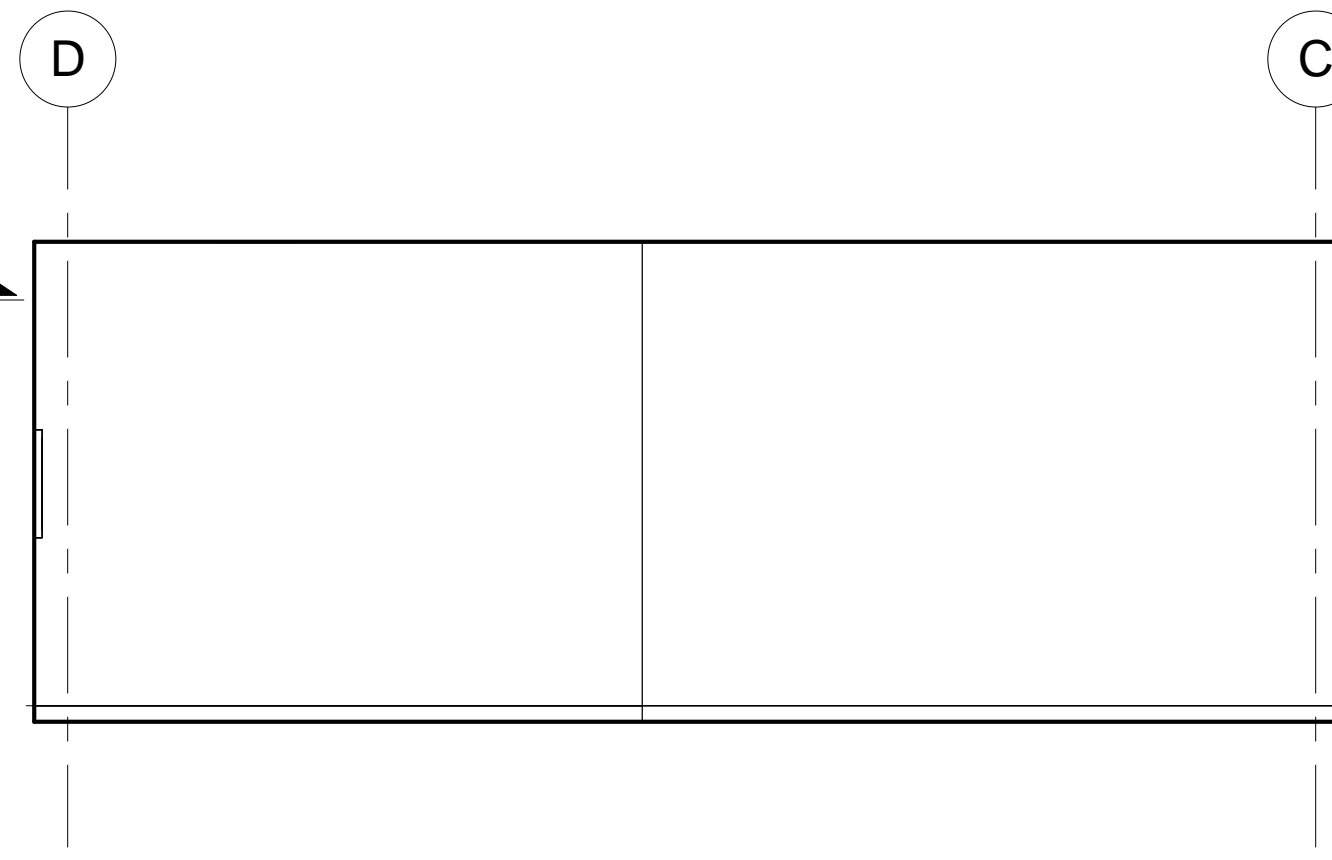

109 - PHYSICS FACULTY FLEX LAB / SOUTH
1/4" = 1'-0"

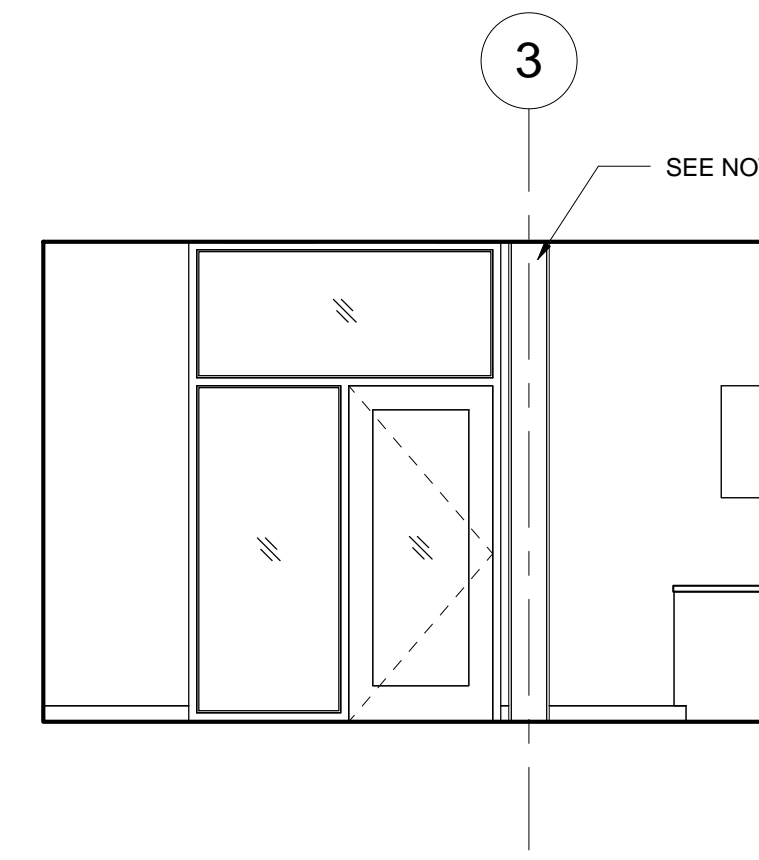

109 - PHYSICS FACULTY FLEX LAB / WEST
1/4" = 1'-0"

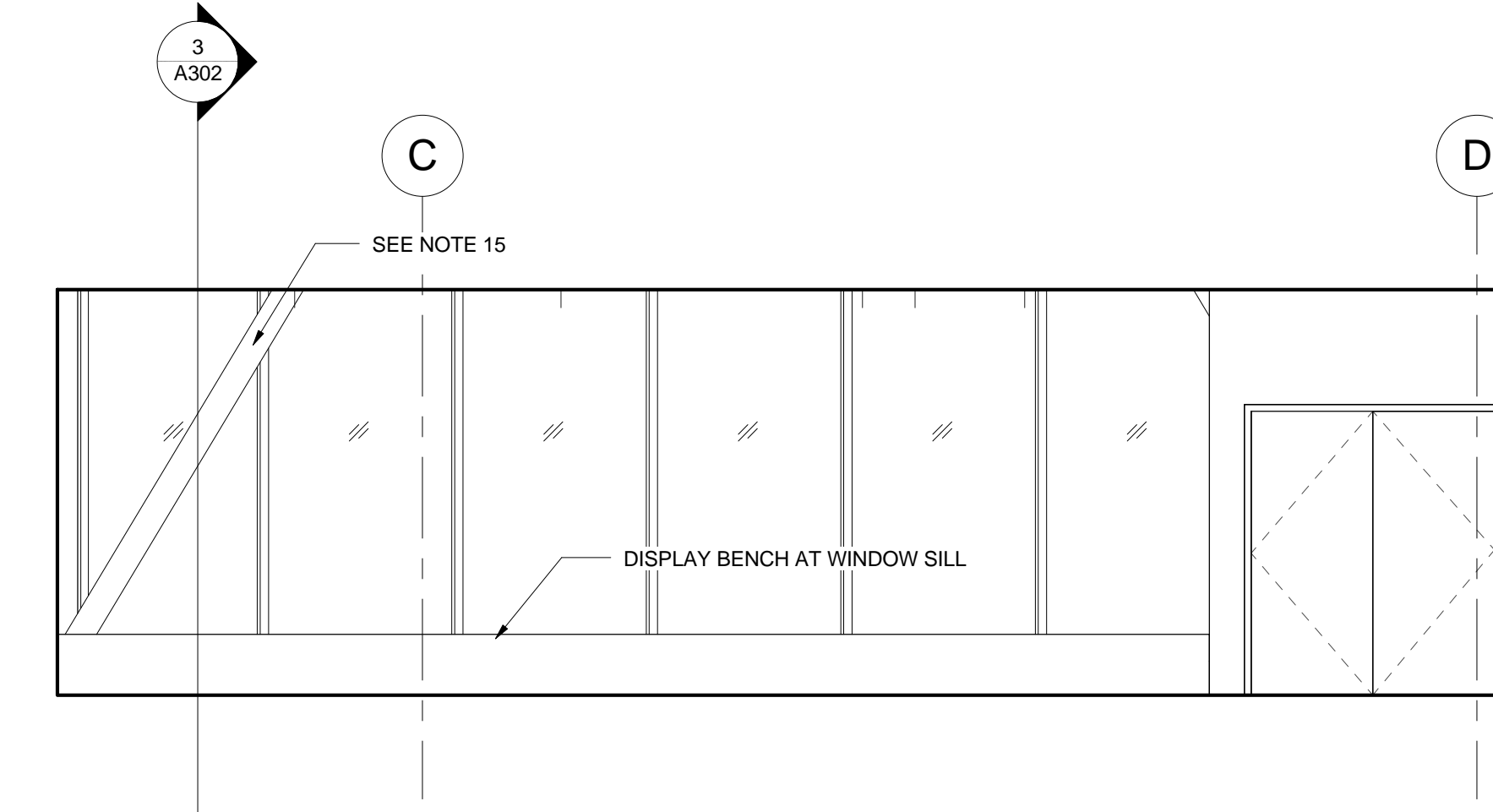

111 - INTRO PHYSICS LAB / NORTH
1/4" = 1'-0"

4

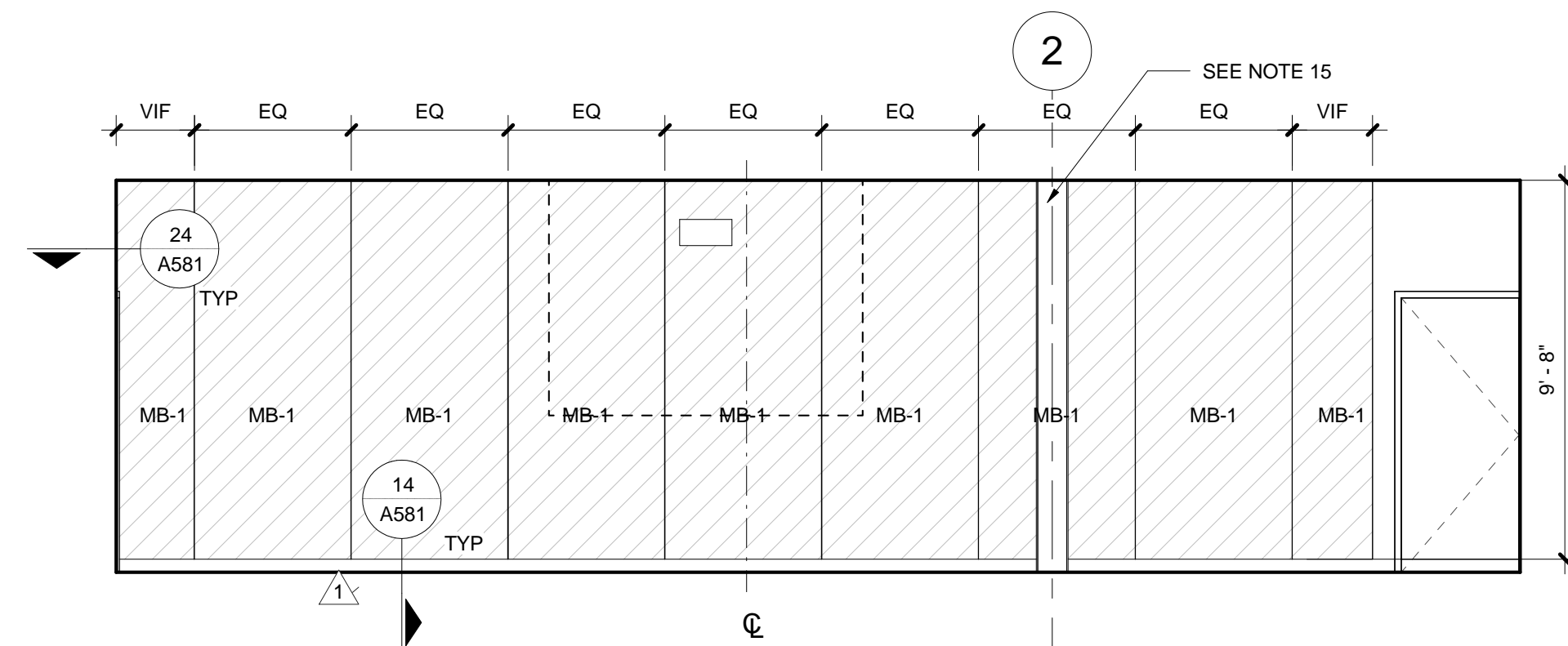

109 - INTRO PHYSICS LAB (109B - LOW LEVEL STORAGE) / EAST
1/4" = 1'-0"

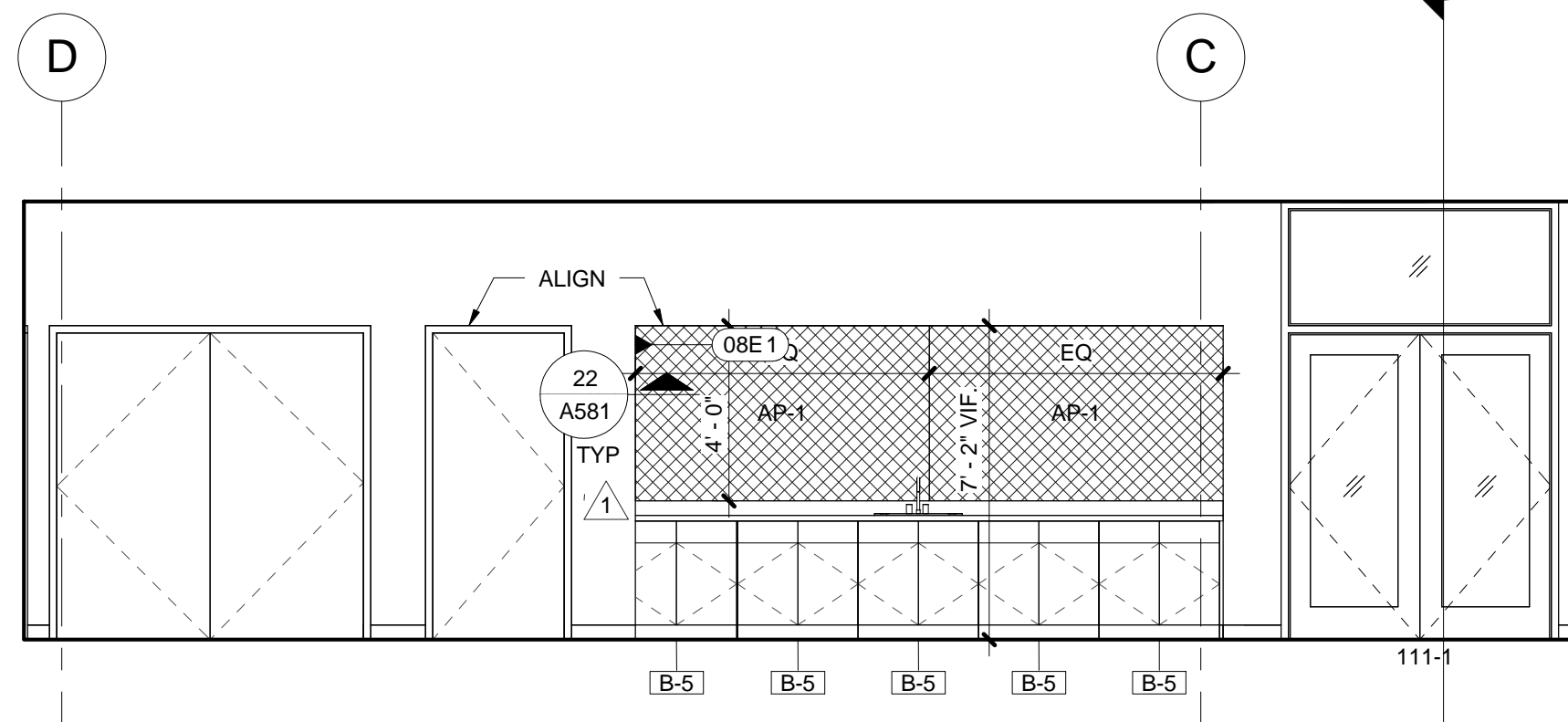

109 - INTRO PHYSICS LAB / SOUTH
1/4" = 1'-0"

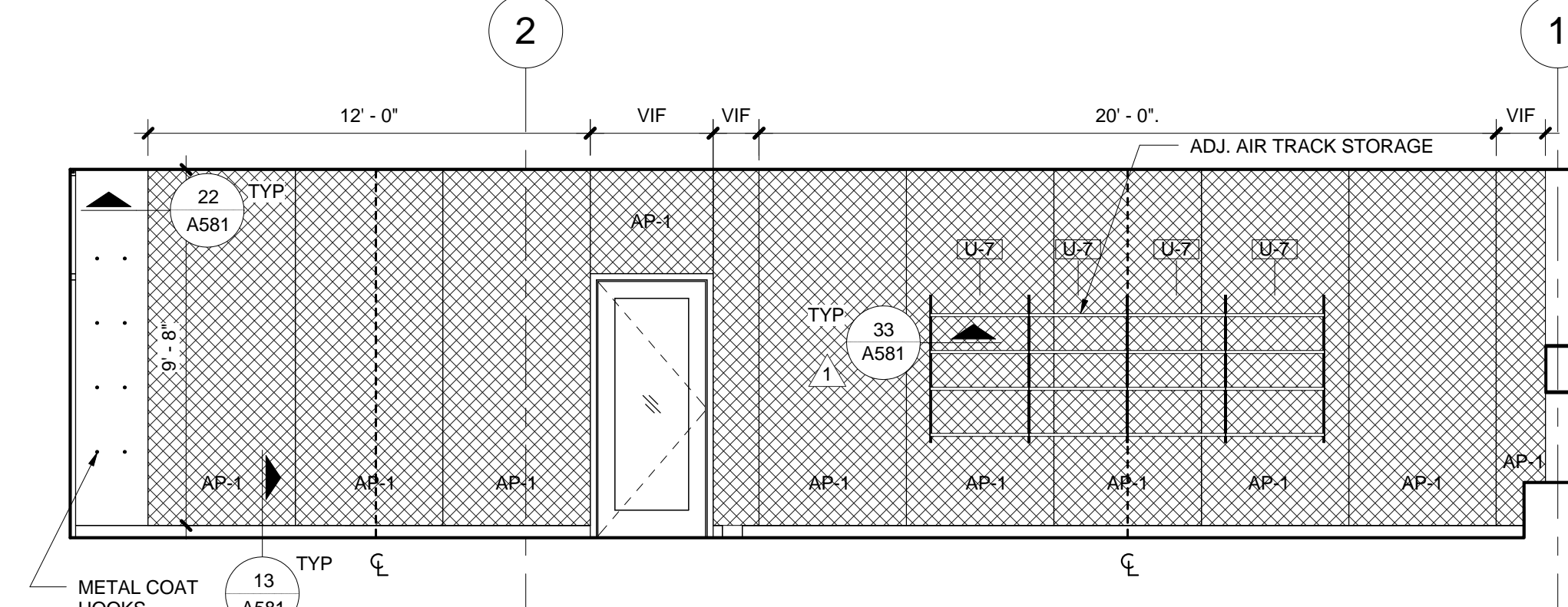

109 - INTRO PHYSICS LAB / WEST
1/4" = 1'-0"

3

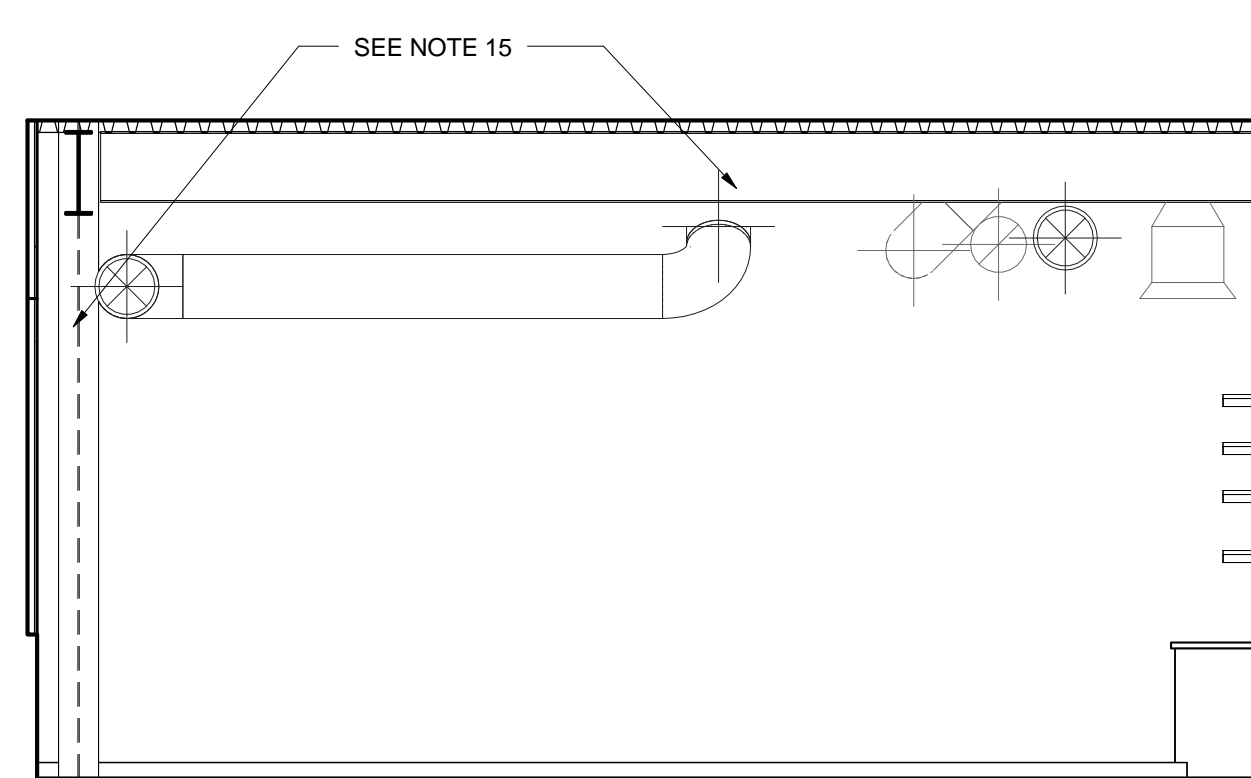

110 - PHYSICS FACULTY LAB COMPUTATIONAL / NORTH
1/4" = 1'-0"

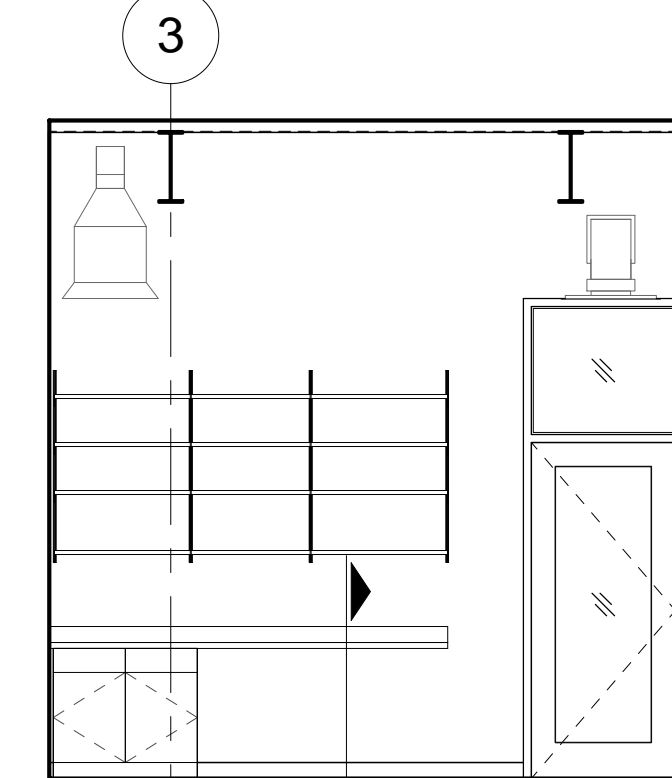

110 - PHYSICS FACULTY LAB COMPUTATIONAL / EAST
1/4" = 1'-0"

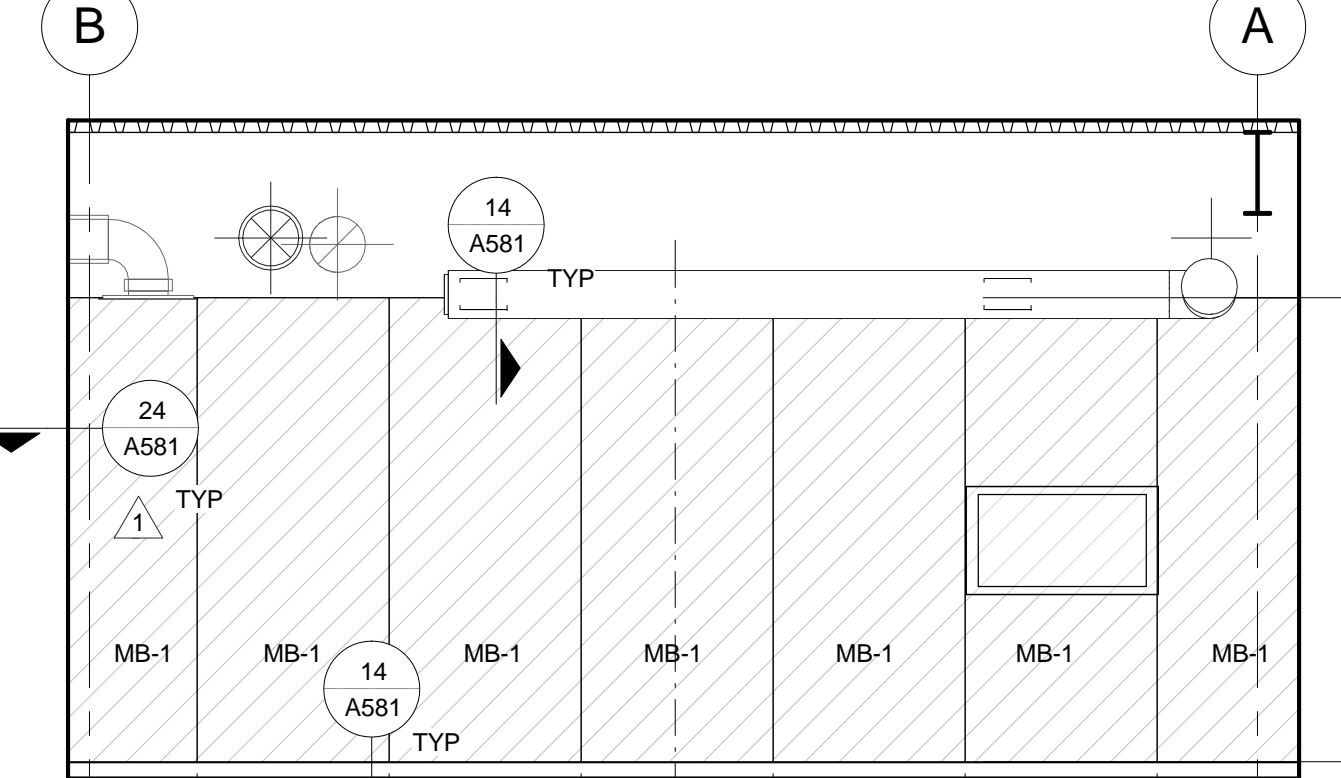

110 - PHYSICS FACULTY LAB COMPUTATIONAL / SOUTH
1/4" = 1'-0"

2

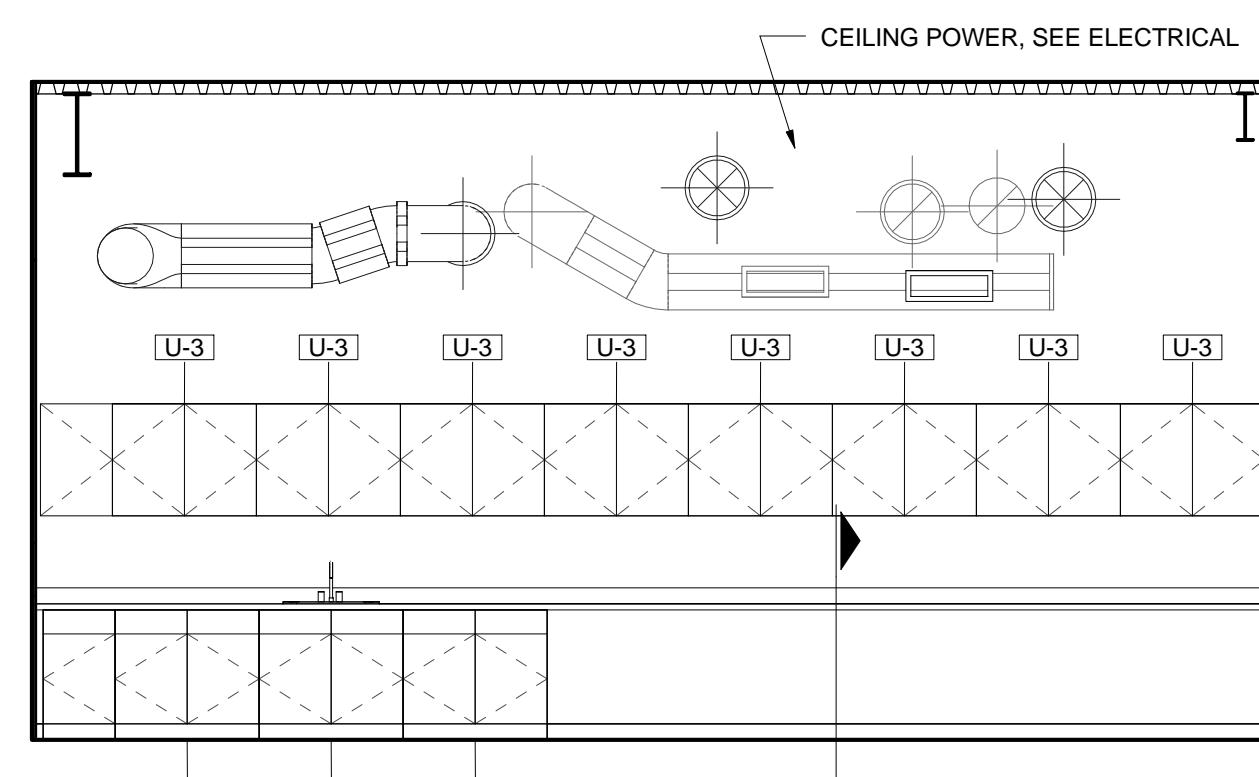

112 - PHYSICS FACULTY LAB LASER / NORTH
1/4" = 1'-0"

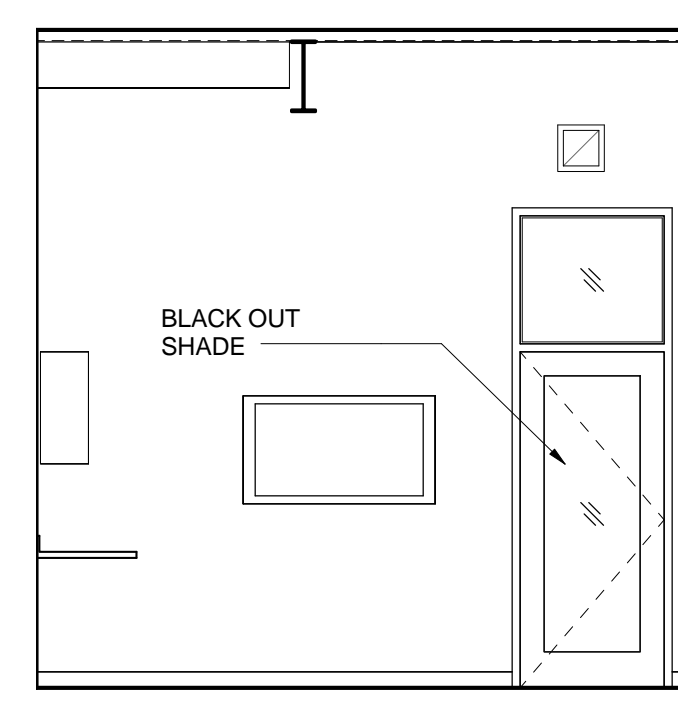

112 - PHYSICS FACULTY LAB LASER / EAST
1/4" = 1'-0"

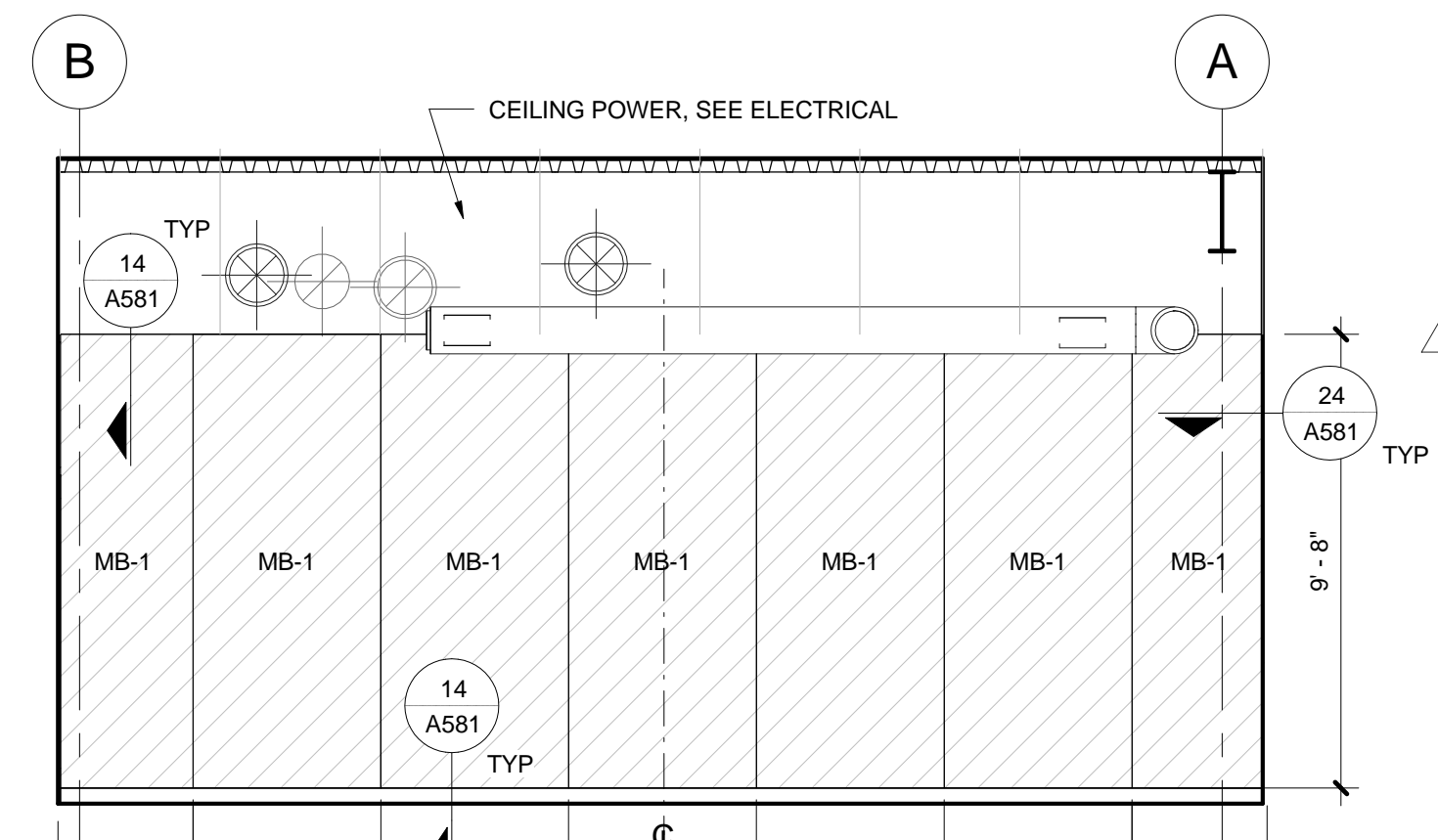

112 - PHYSICS FACULTY LAB LASER / SOUTH
1/4" = 1'-0"

INTERIOR ELEVATION NOTES

- REFER TO ACCESSORY MOUNTING HEIGHTS DRAWING ON SHEET A250 FOR PLACEMENT OF TYPICAL EQUIPMENT AND ACCESSORIES.
- REFER TO INTERIOR DOOR & RELITE SCHEDULE SHEET.
- VERIFY DIMENSIONS IN AREAS TO RECEIVE CASEWORK, ARCHITECTURAL WOODWORK OR WALL MOUNTED PANELS. COORDINATE WITH ELECTRICAL FIRE PROTECTION AND OTHER DEVICES. NOTIFY ARCHITECT OF ANY UNRESOLVED CONFLICTS.
- DIMENSIONS ARE SHOWN FROM FACE OF GYPSUM BD. FINISH (U.N.O.) TO DIMENSION POINT (DIM. PT.) OF REFERENCED DETAIL, WHERE APPLICABLE.
- LIGHT FIXTURE DIMENSIONS ARE TO BOTTOM OF FIXTURE. MAINTAIN CONSISTENT HEIGHT OF LIGHT FIXTURES, UNLESS OTHERWISE NOTED.
- ALIGN MATERIAL CONTROL & EXPANSION JOINTS VERTICALLY AND HORIZONTALLY WITH ADJACENT WALL, DOOR, RELITE AND LOUVER HEAD / JAMB / SILL JOINTS AS INDICATED ON DRAWINGS. VERIFY DIMENSIONS WITH DETAIL CONDITIONS.
- PROVIDE ONE ADJUSTABLE SHELF AT ALL BASE CABINETS, EXCEPT CABINETS UNDER SINKS, UNLESS OTHERWISE NOTED.
- AT ACCESSIBLE SINKS, EXTEND FLOOR FINISH AND WALL BASE UNDER BASE CABINET, WRAP WALL BASE ON THREE SIDES.
- EDGE BAND WOOD VENEER PANELS UNLESS OTHERWISE NOTED.
- PAINT METAL LOUVERS, MECHANICAL GRILLES AND EXPOSED DUCTS TO MATCH ADJACENT WALL, UNLESS OTHERWISE NOTED.
- PROVIDE BACKING AS REQUIRED.
- FOR VERTICAL DIMENSIONS, SEE TYPICAL MOUNTING HEIGHT ON A250.
- ALL AP, MB AND CK TO BE 4" (TWX) 9" (PT) UNO.
- SEE A581 FOR WALL, FINISH, TRANSITION AND TYPICAL DETAILS.
- EXPOSED STRUCTURE PTD. EXTEND ADJACENT WALL FINISH BEHIND, TYP. BRACE, GUSSETS NOT SHOWN, SEE STRUCTURAL.

MATERIAL HATCH LEGEND

- (AP-1) ACOUSTIC TACK PANEL
- (AP-2) ACOUSTIC TACK PANEL
- (AP-3) ACOUSTIC TACK PANEL
- (MB) MARKERBOARD PANEL
- (CK) CHALK BOARD PANEL

boora

Boora Architects, Inc.
720 SW Washington, Suite 800
Portland, OR 97205
T. 503.226.1575 F. 503.241.7429
www.boora.com



Earlham College Science Complex
Phase 2

801 National Road West
Richmond, IN 47374-4095

1 01.15.2014 Addendum 2

REV. DATE DESCRIPTION

Issued: February 28, 2014

Scale: As indicated

Copyright
Boora Project Number: 12009

CONFORMED SET

INTERIOR ELEVATIONS

A252

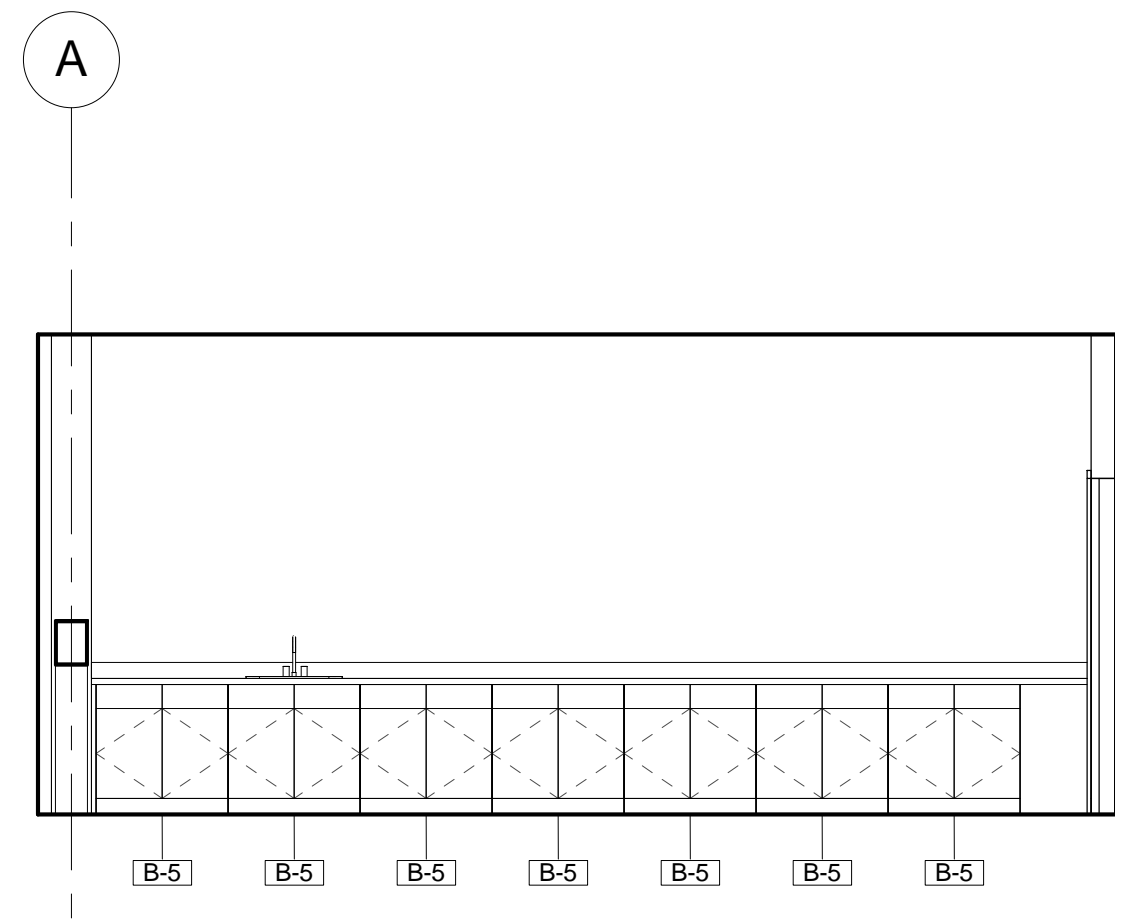

1 114 - PHYSICS STORAGE / NORTH
1/4" = 1'-0"

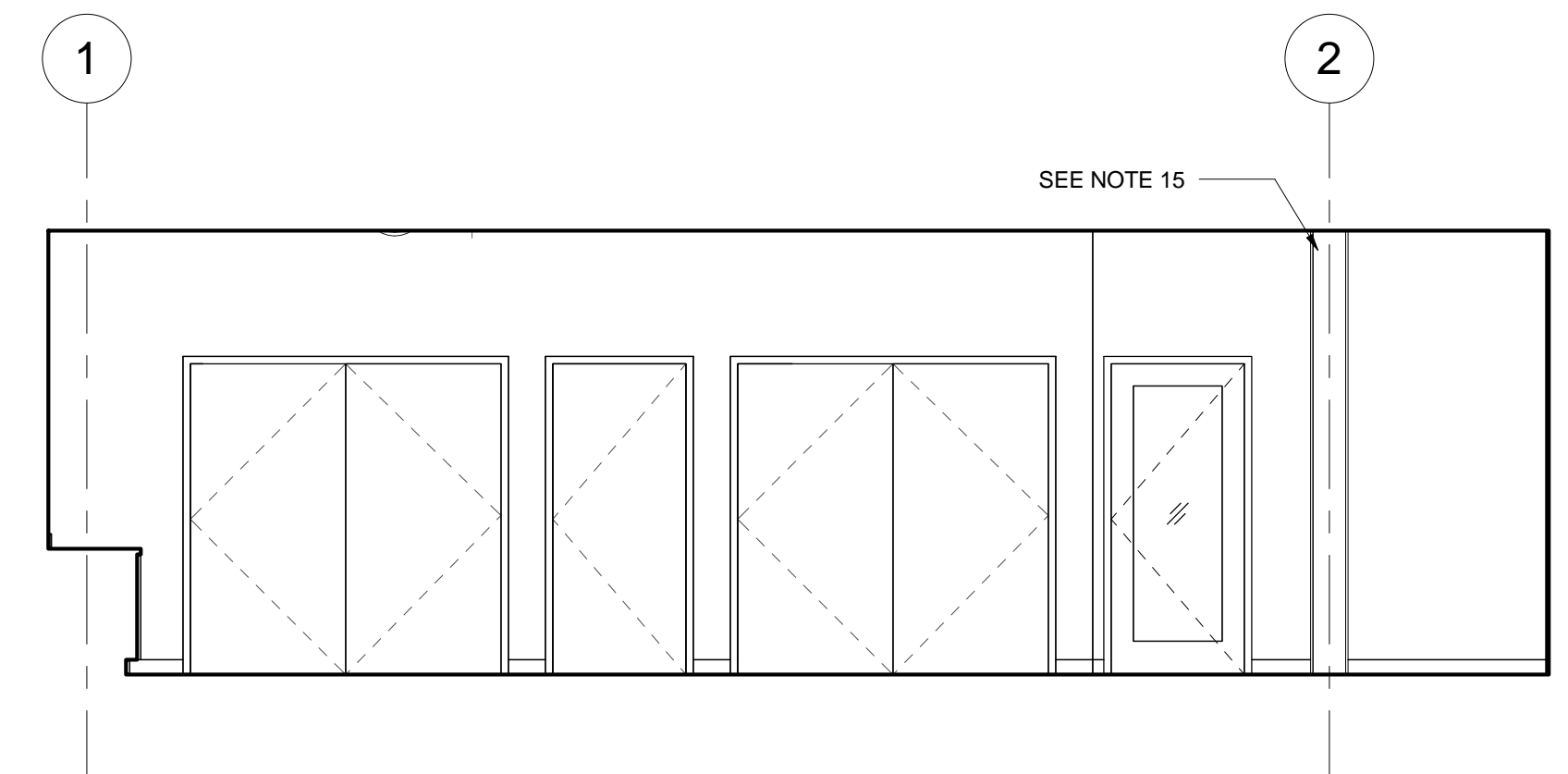

2 114 - PHYSICS STORAGE / EAST
1/4" = 1'-0"

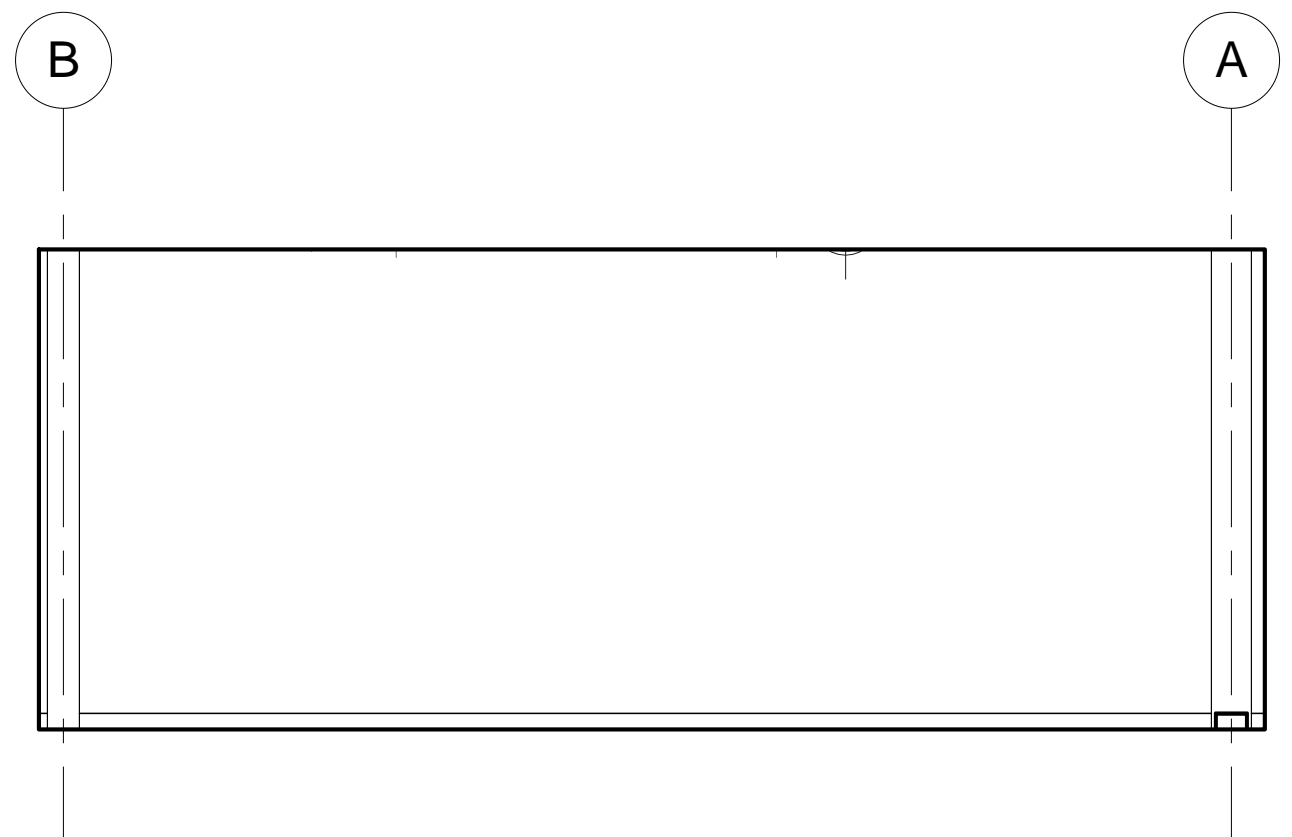

3 114 - PHYSICS STORAGE / SOUTH
1/4" = 1'-0"

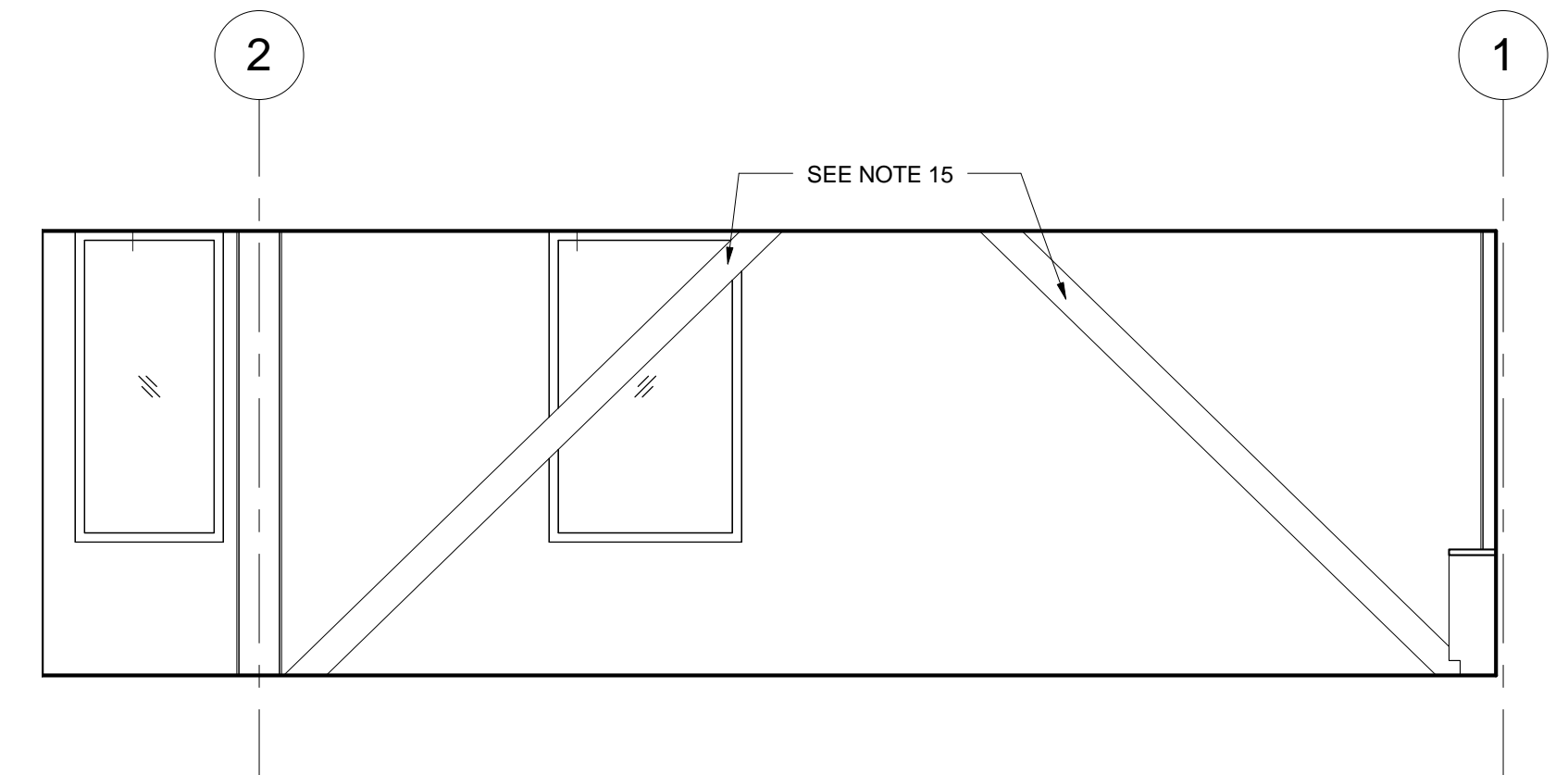

4 114 - PHYSICS STORAGE / WEST
1/4" = 1'-0"

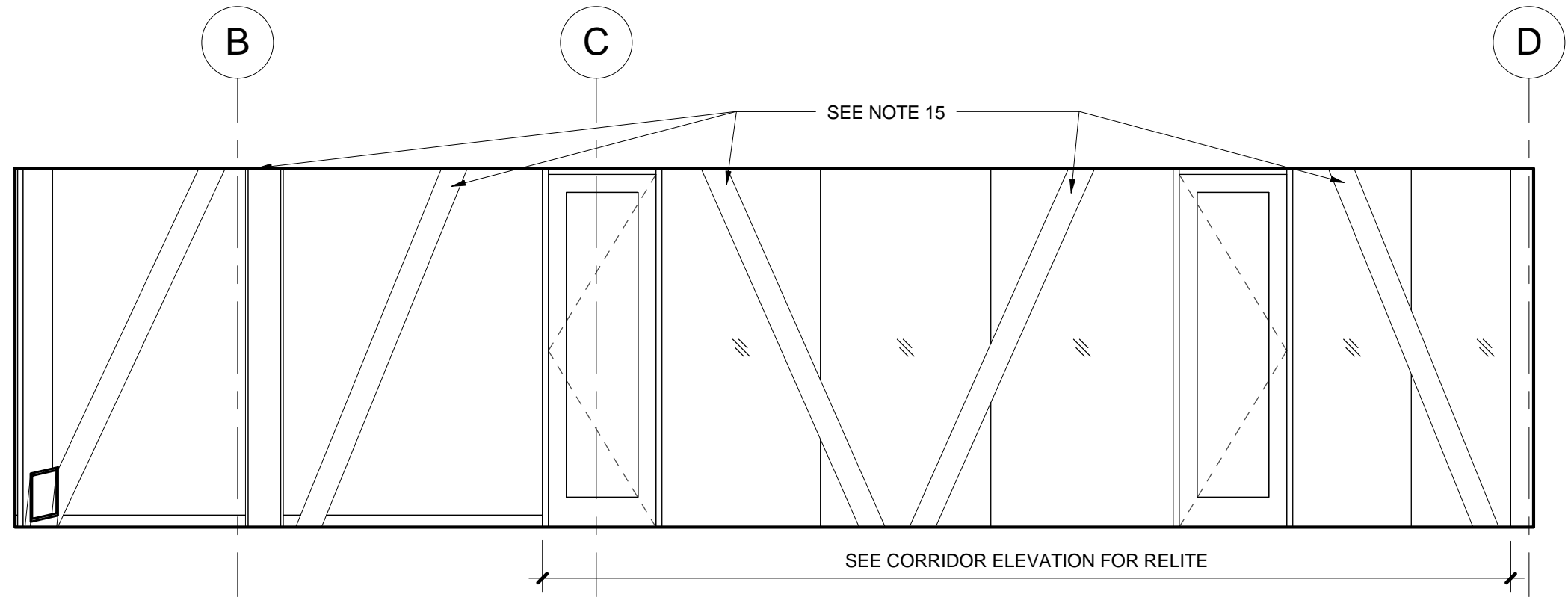

11 200 - READING ROOM / NORTH
1/4" = 1'-0"

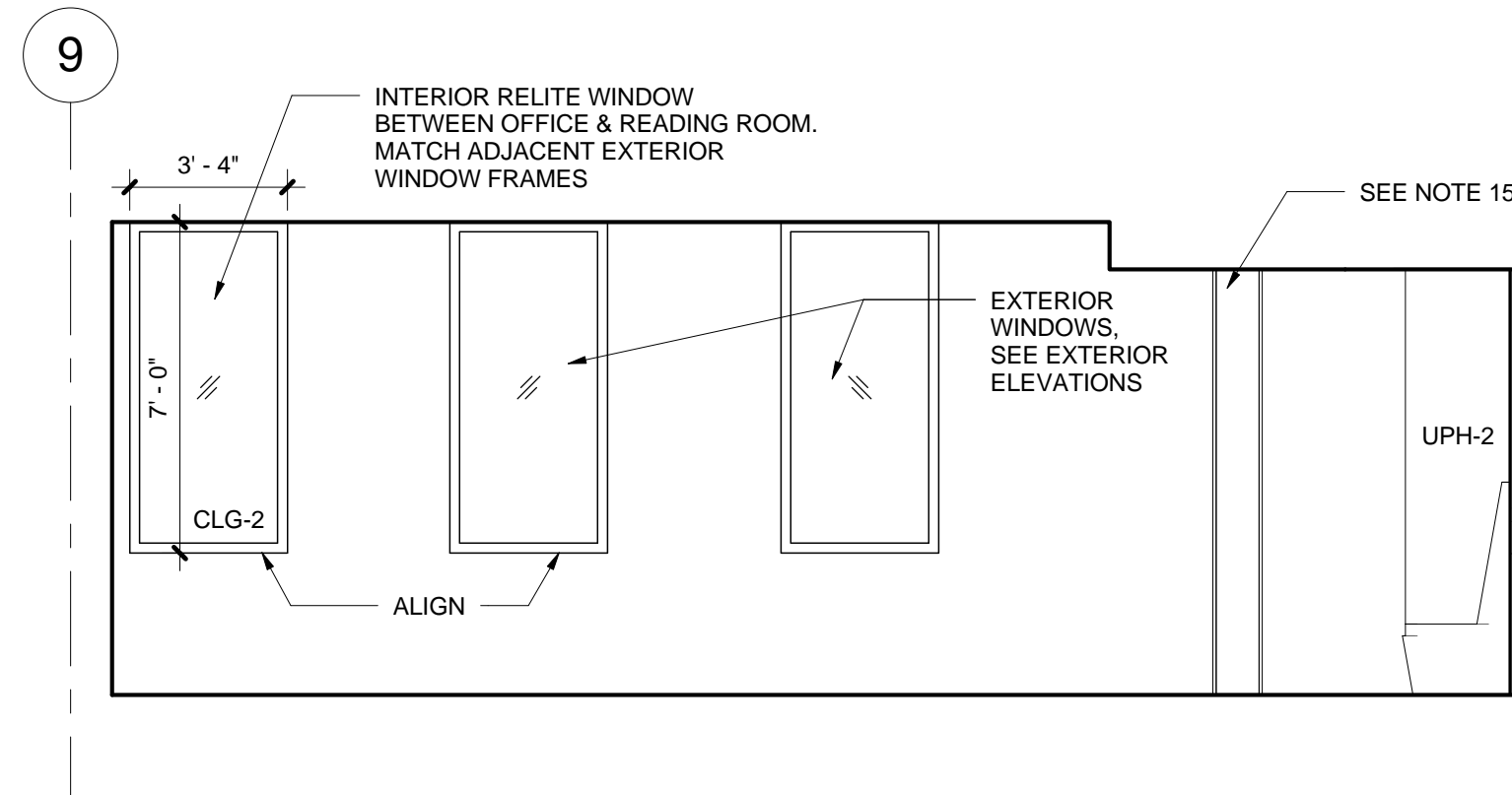

12 200 - READING ROOM / EAST
1/4" = 1'-0"

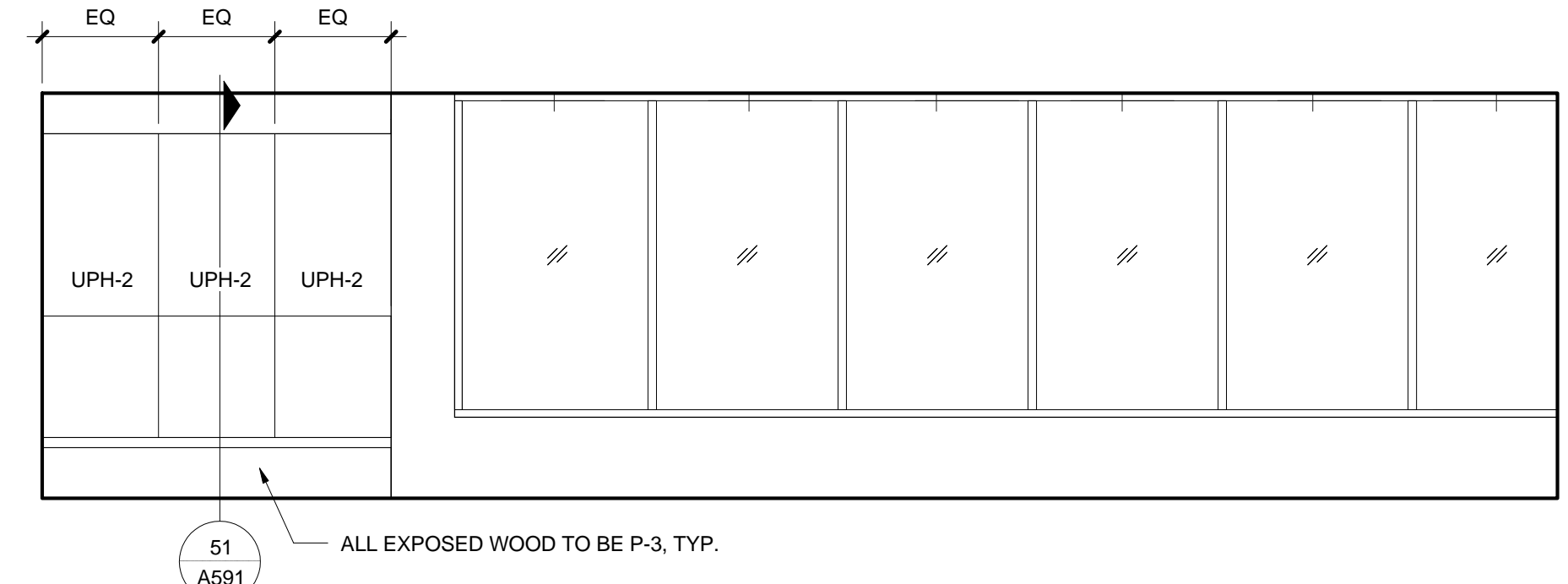

13 200 - READING ROOM / SOUTH
1/4" = 1'-0"

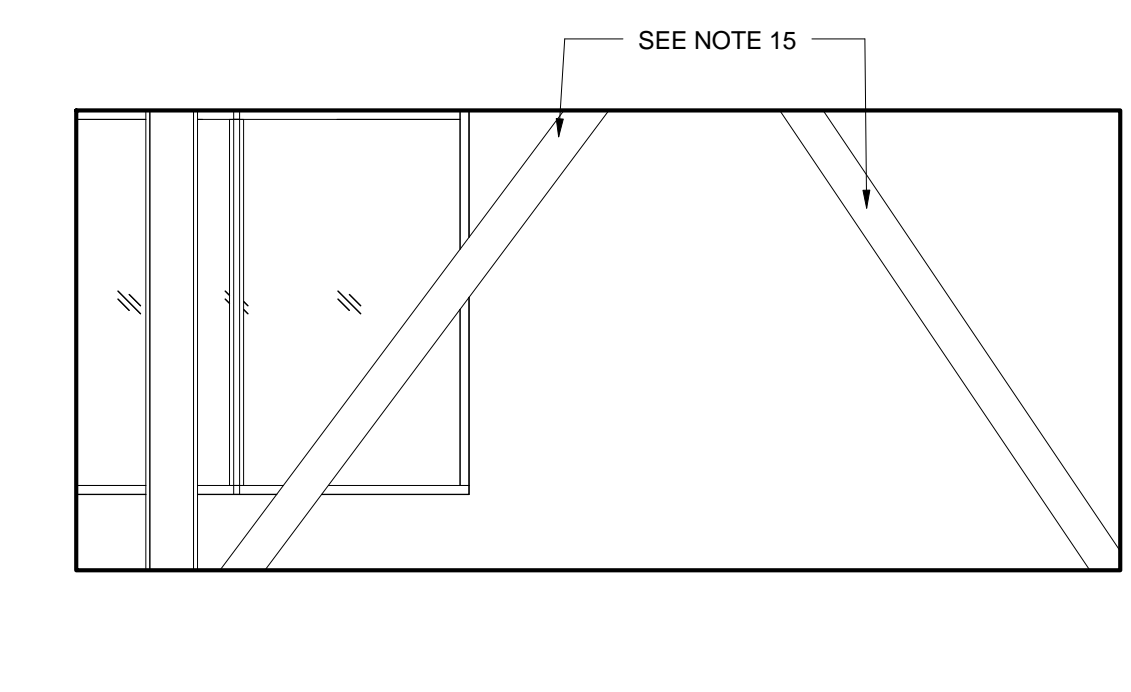

14 200 - READING ROOM / WEST
1/4" = 1'-0"



11 200 - READING ROOM / NORTH
1/4" = 1'-0"

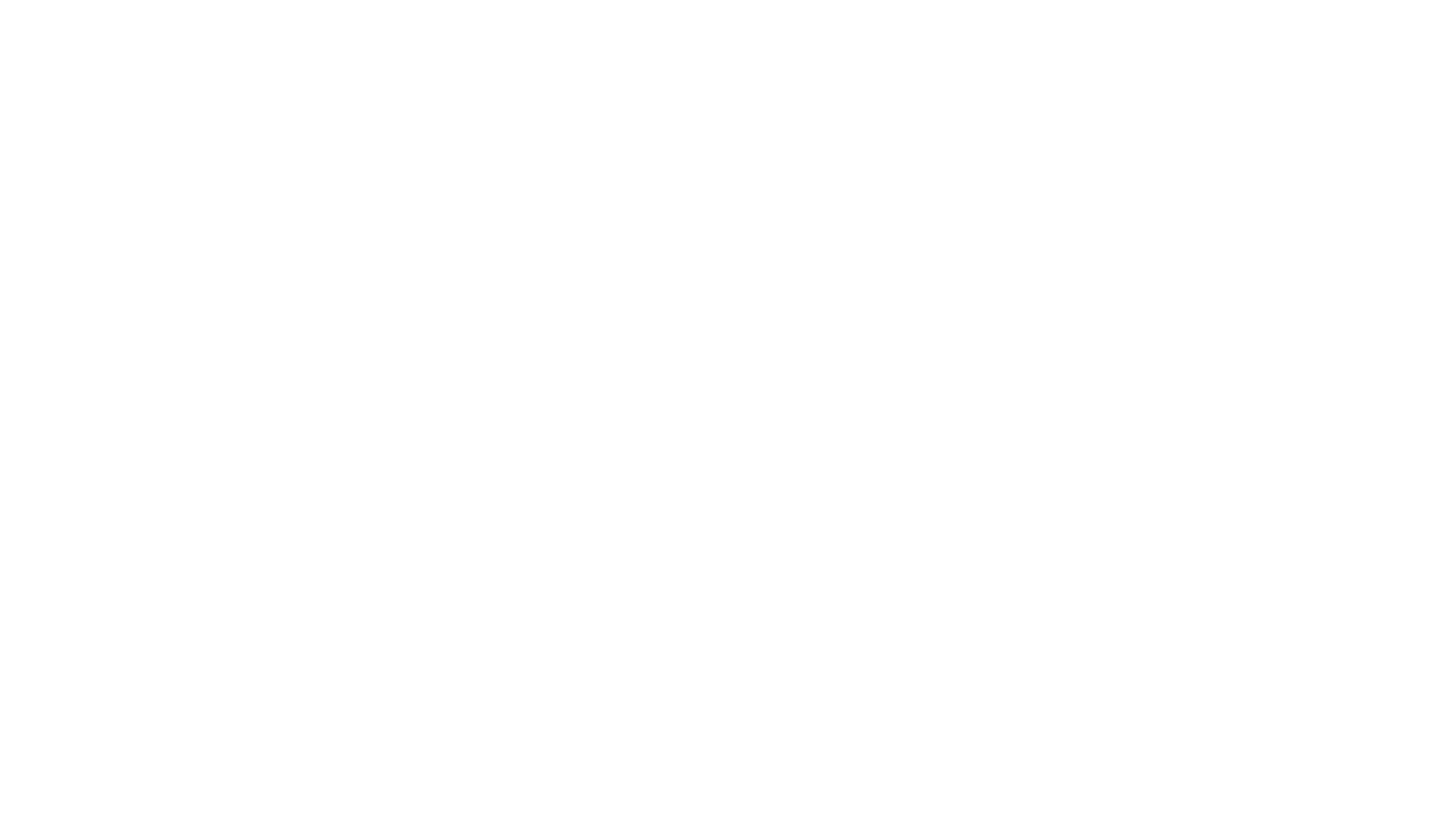

12 200 - READING ROOM / EAST
1/4" = 1'-0"

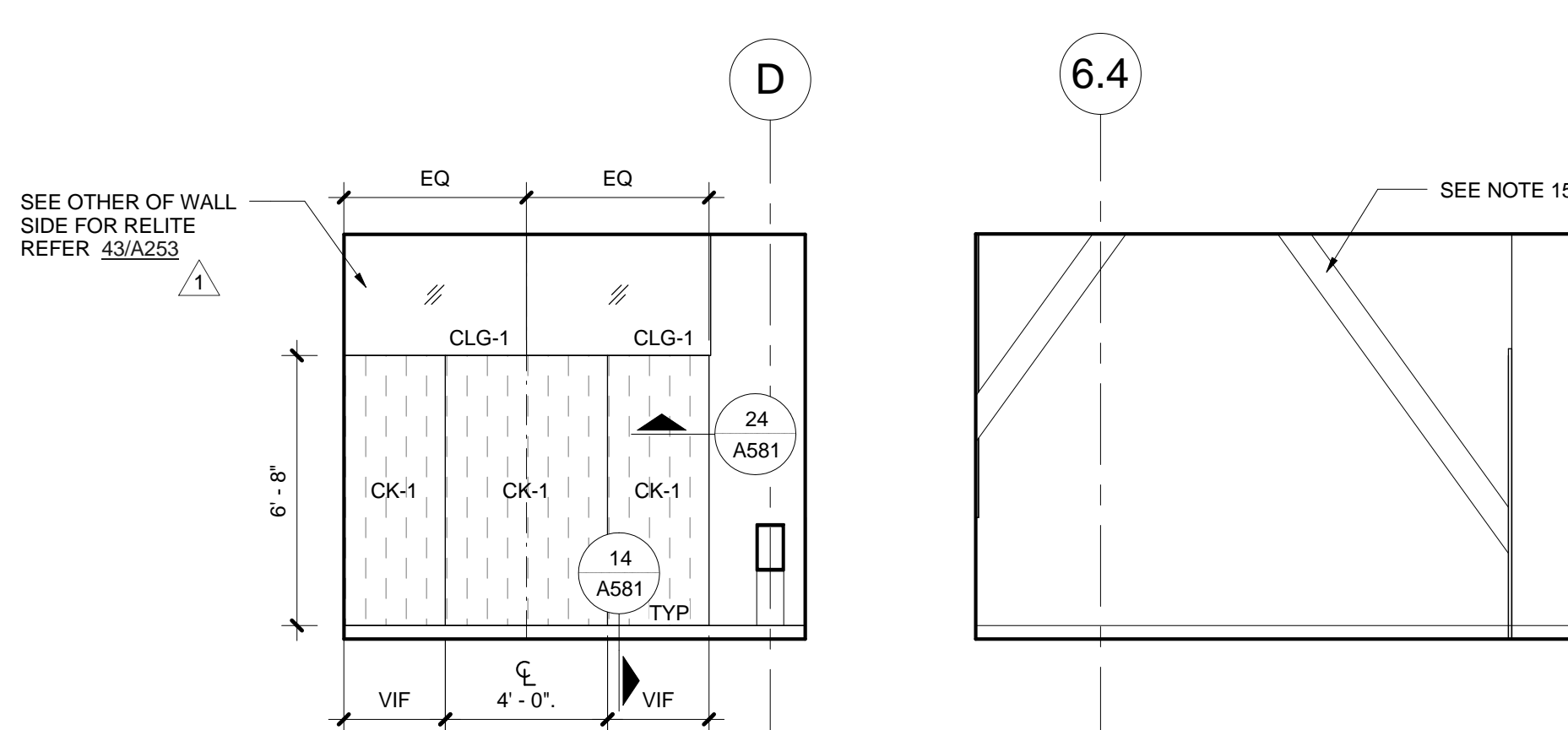

13 200 - READING ROOM / SOUTH
1/4" = 1'-0"

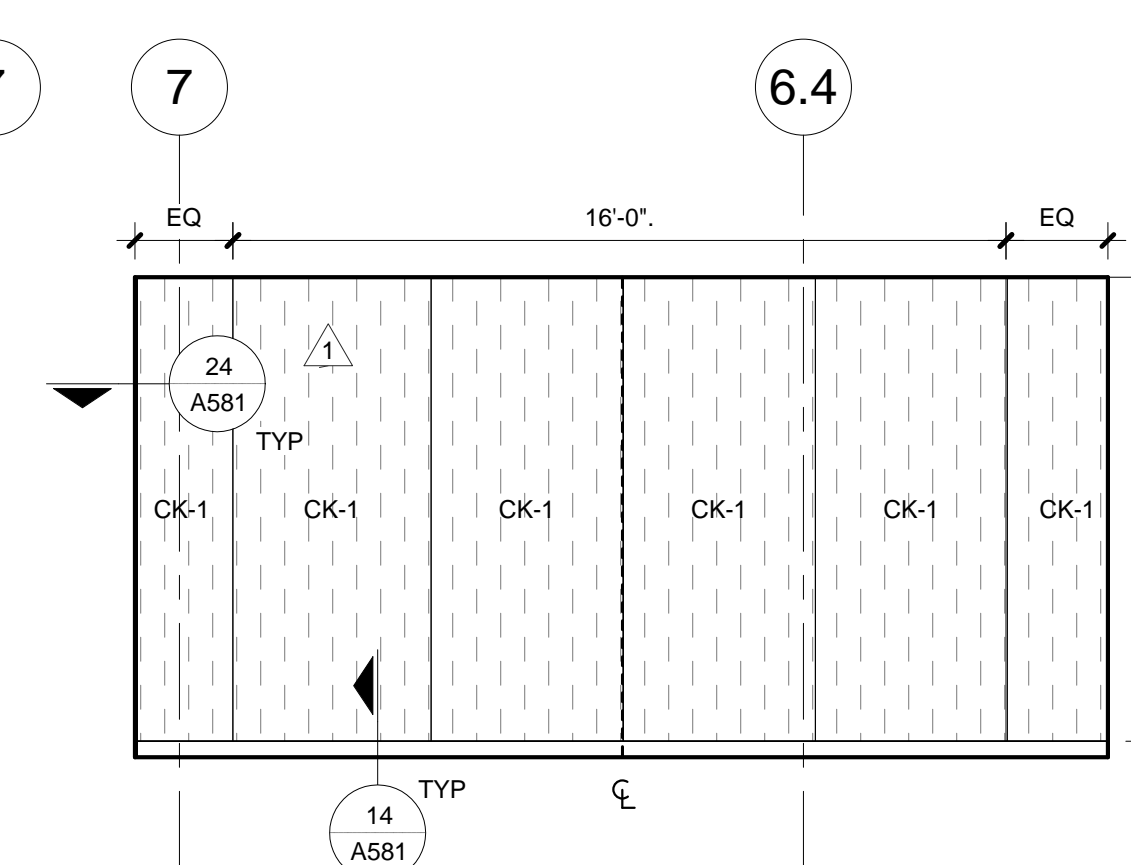

14 200 - READING ROOM / WEST
1/4" = 1'-0"

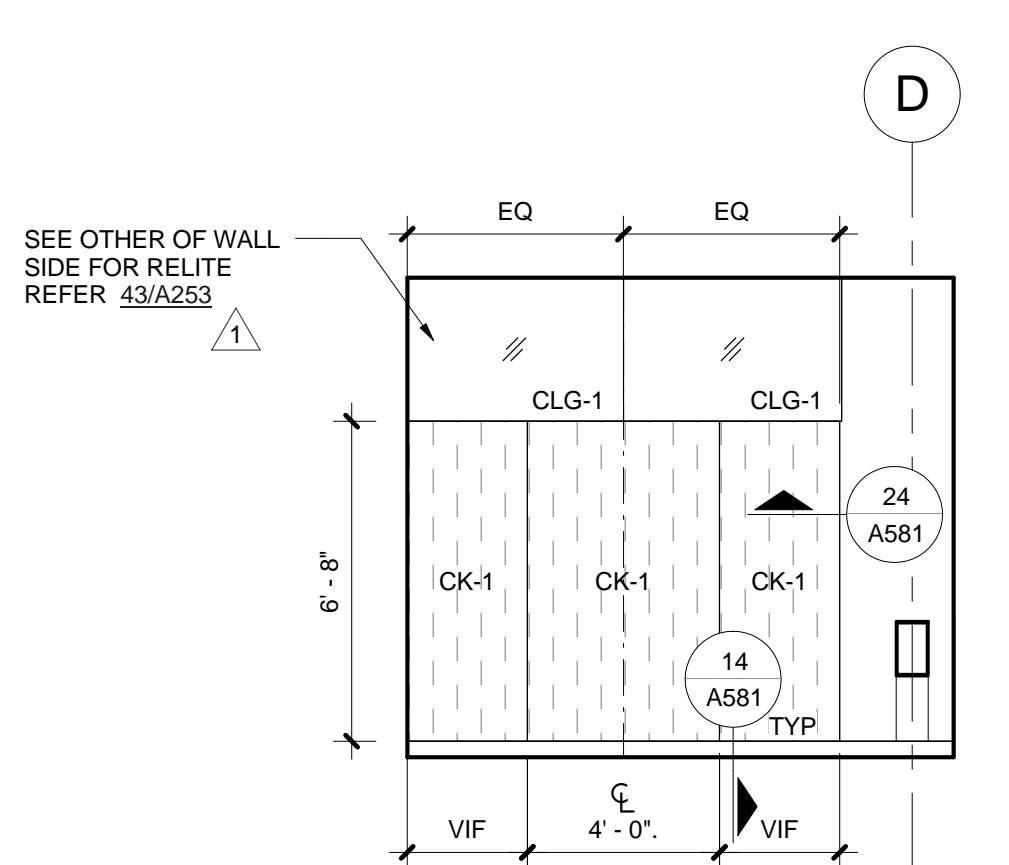

25 217 - COMPUTER LAB 1 / NORTH
1/4" = 1'-0"

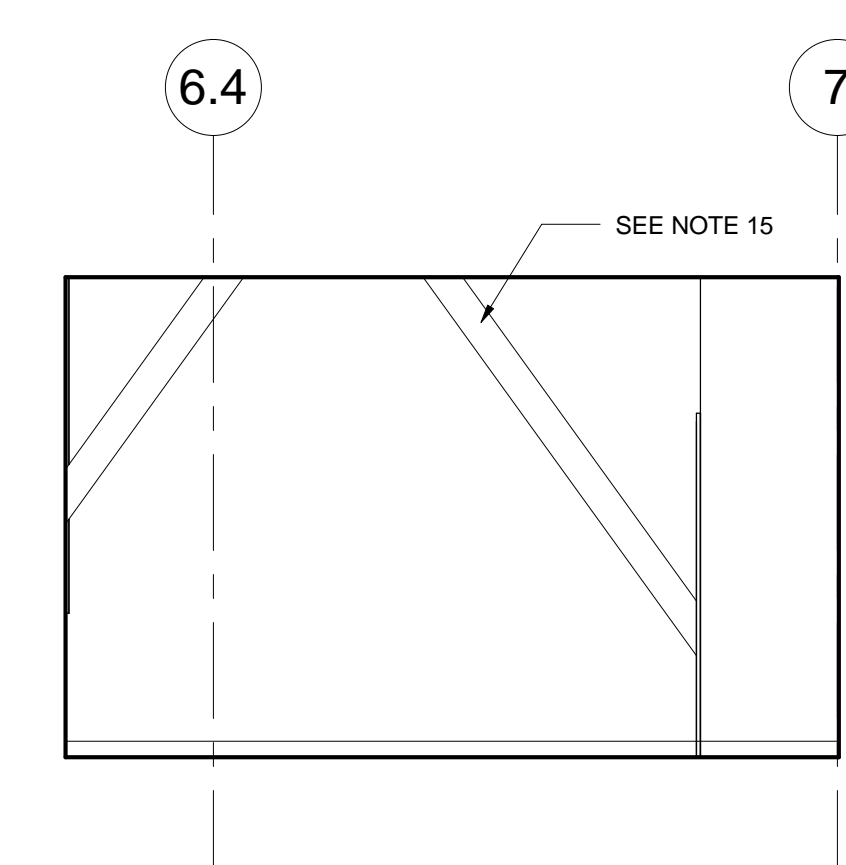

26 217 - COMPUTER LAB 1 / EAST
1/4" = 1'-0"

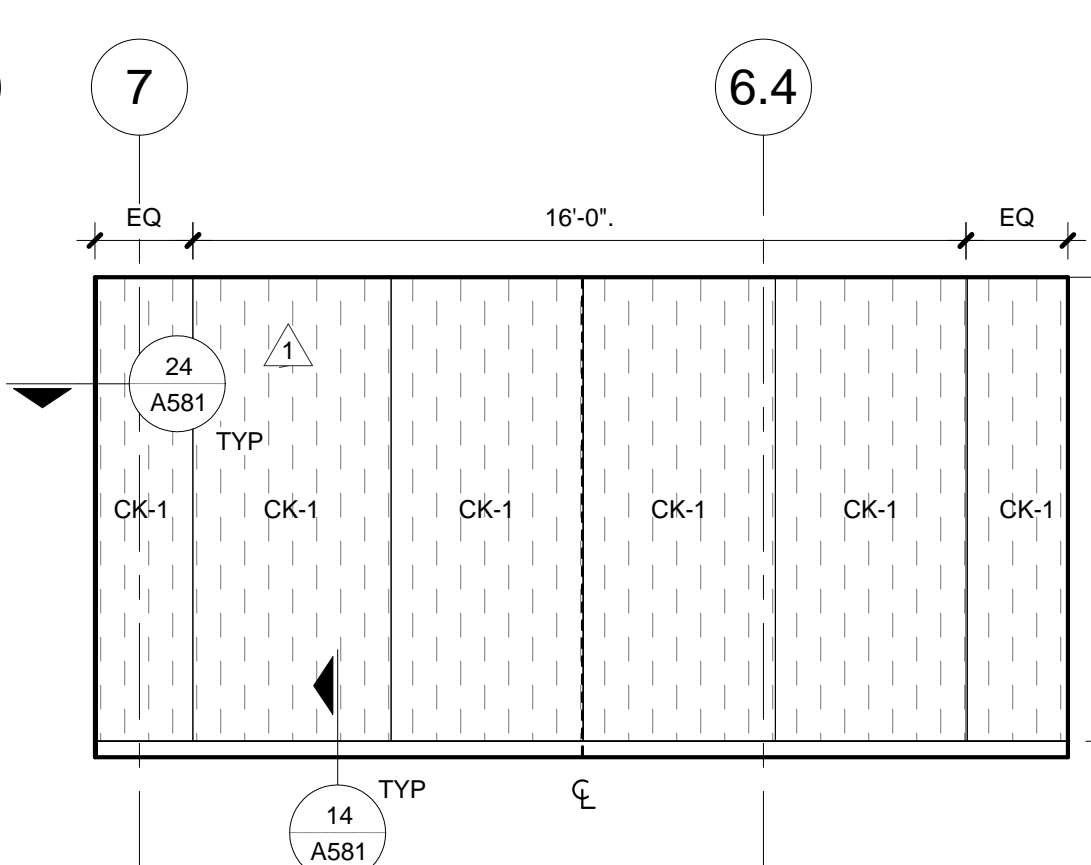

27 217 - COMPUTER LAB 1 / WEST
1/4" = 1'-0"

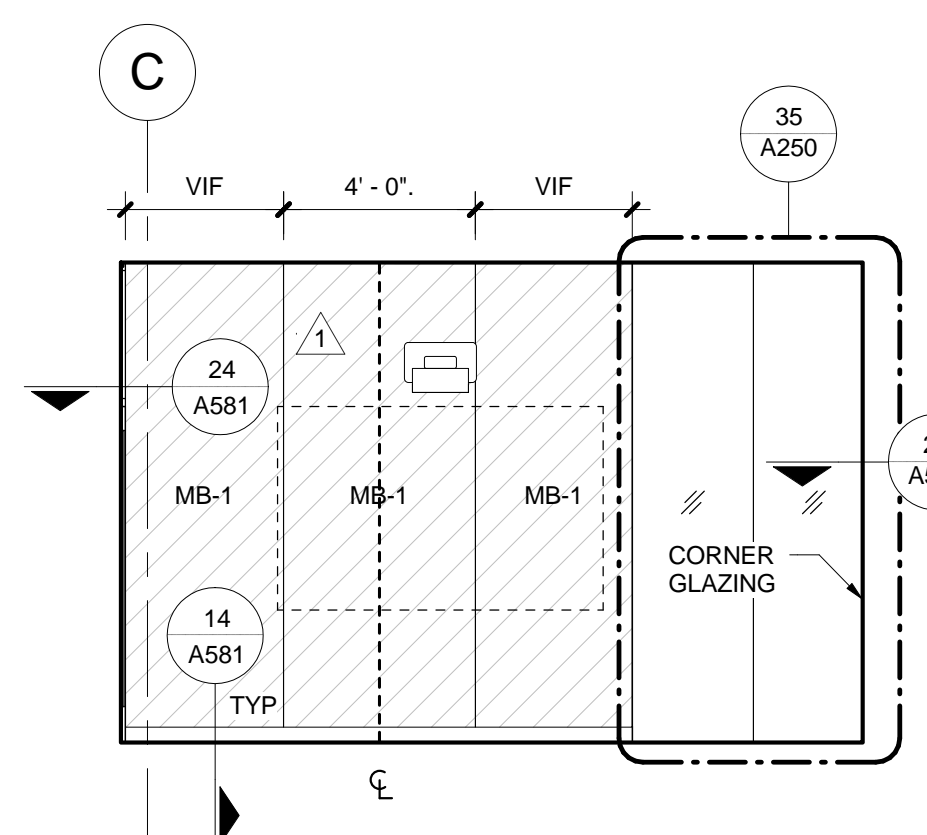

31 219 - COMPUTER LAB 2 / NORTH
1/4" = 1'-0"

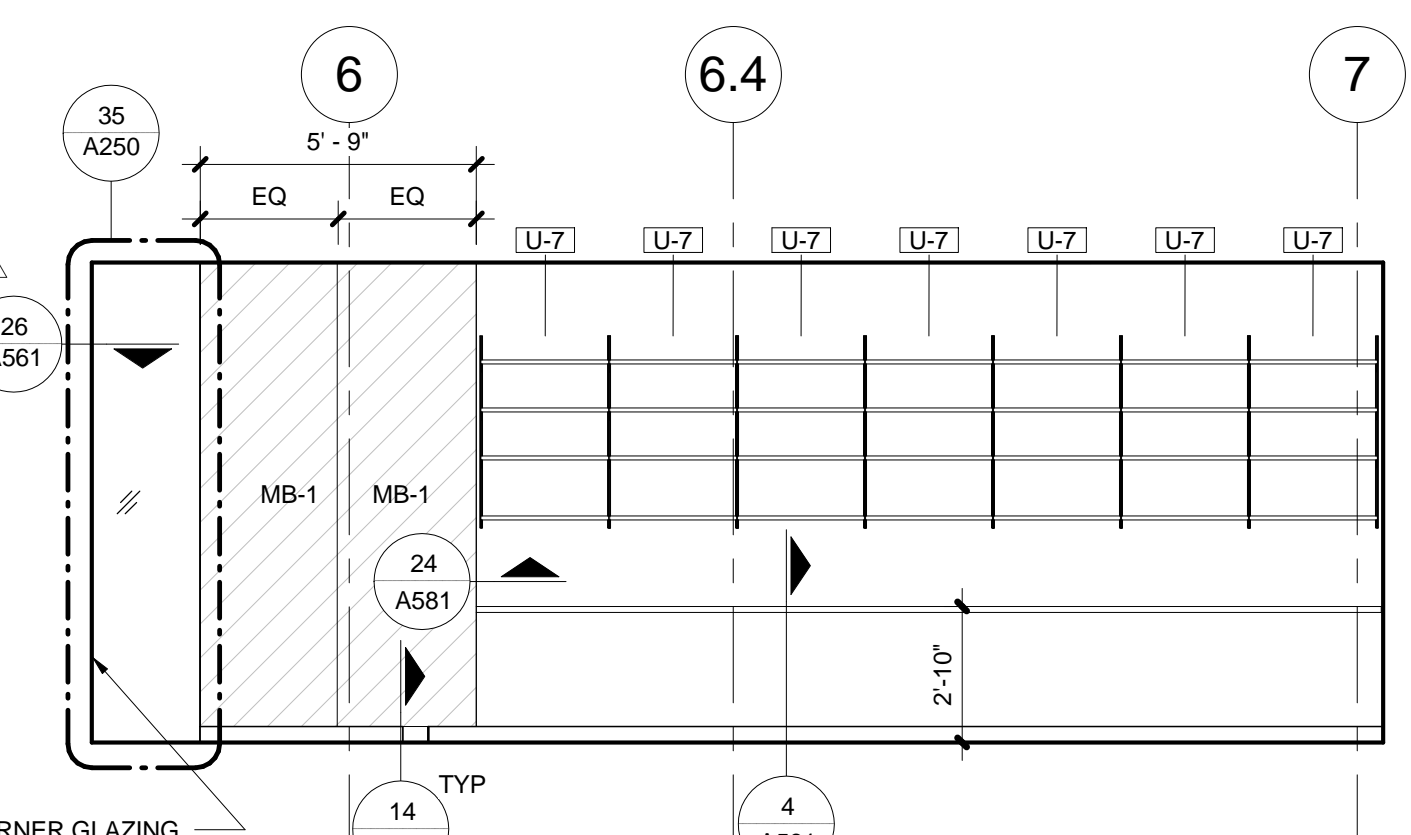

32 219 - COMPUTER LAB 2 / EAST
1/4" = 1'-0"

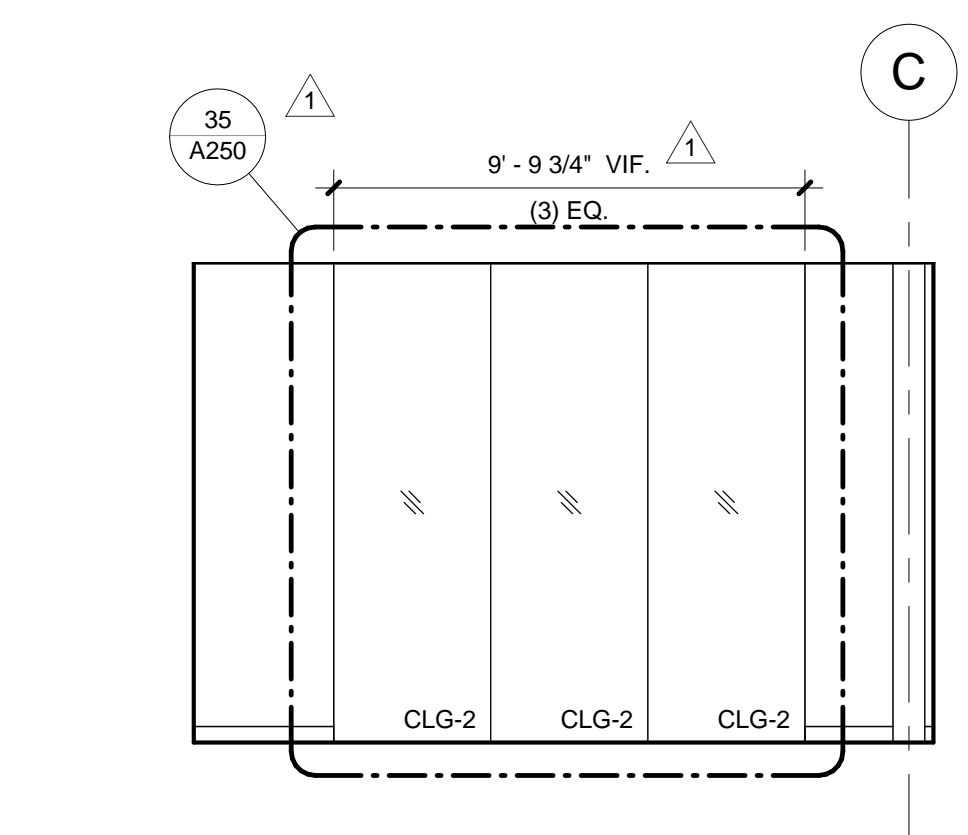

33 219 - COMPUTER LAB 2 / SOUTH
1/4" = 1'-0"

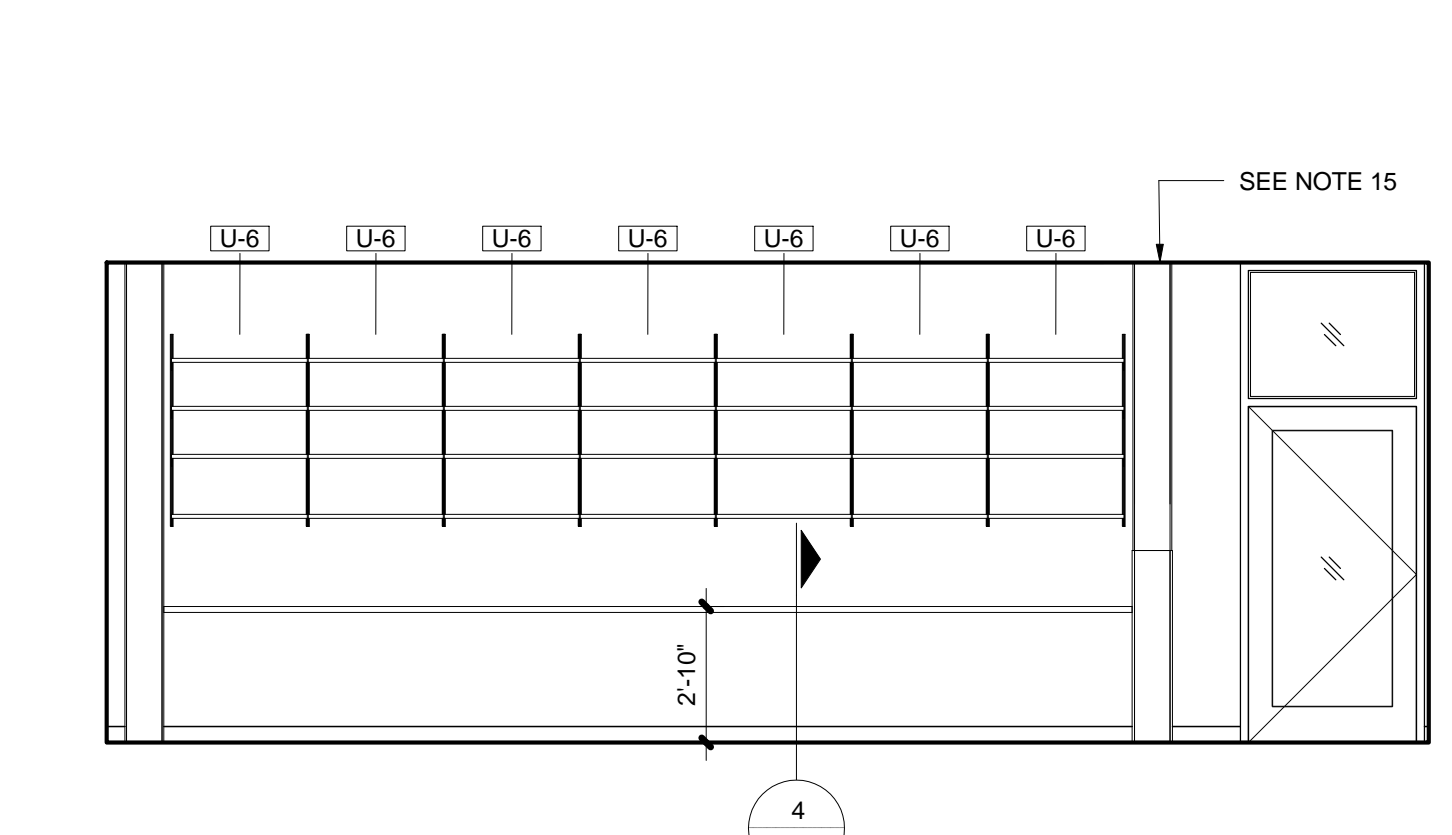

34 219 - COMPUTER LAB 2 / WEST
1/4" = 1'-0"

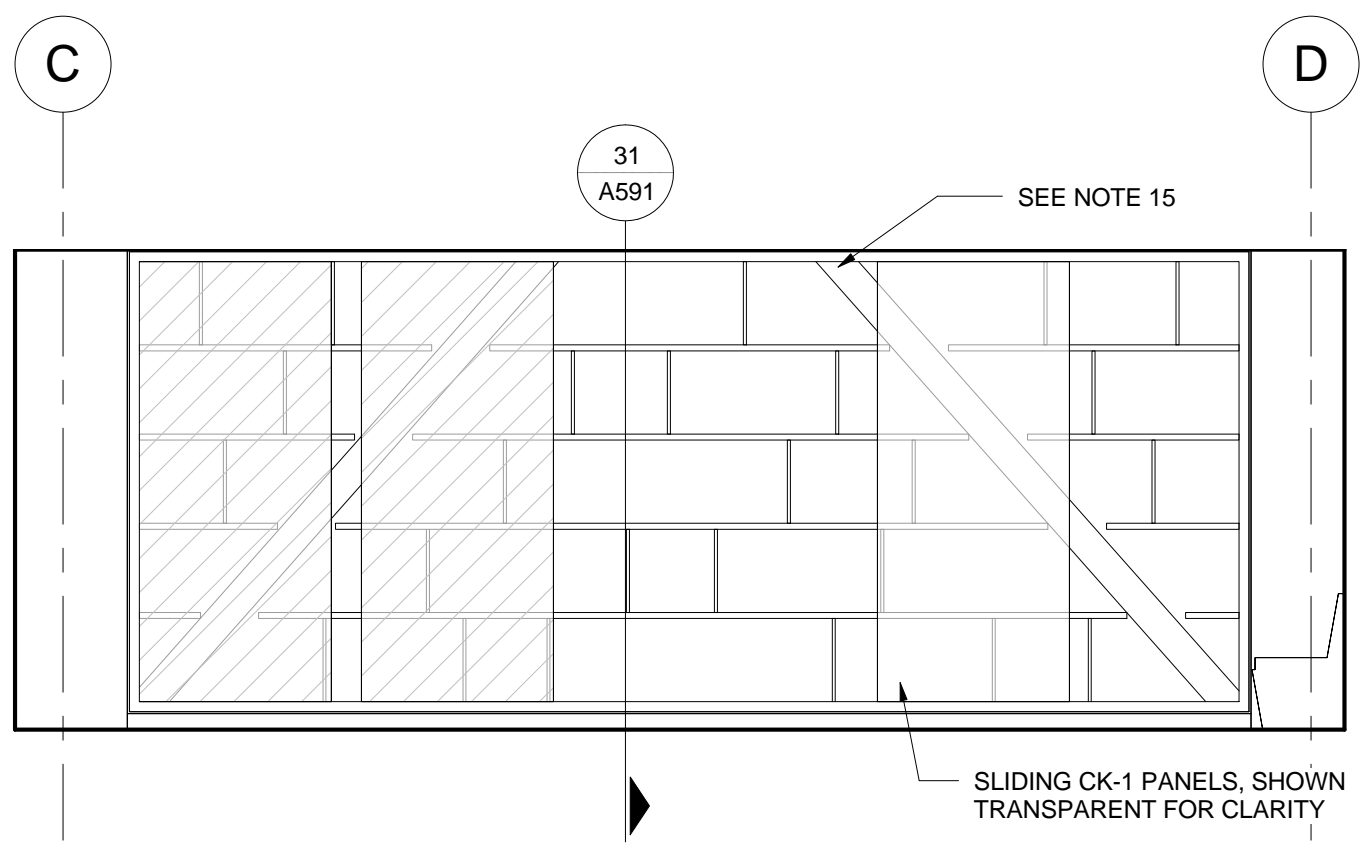

41 221 - MATH STUDIO / NORTH
1/4" = 1'-0"

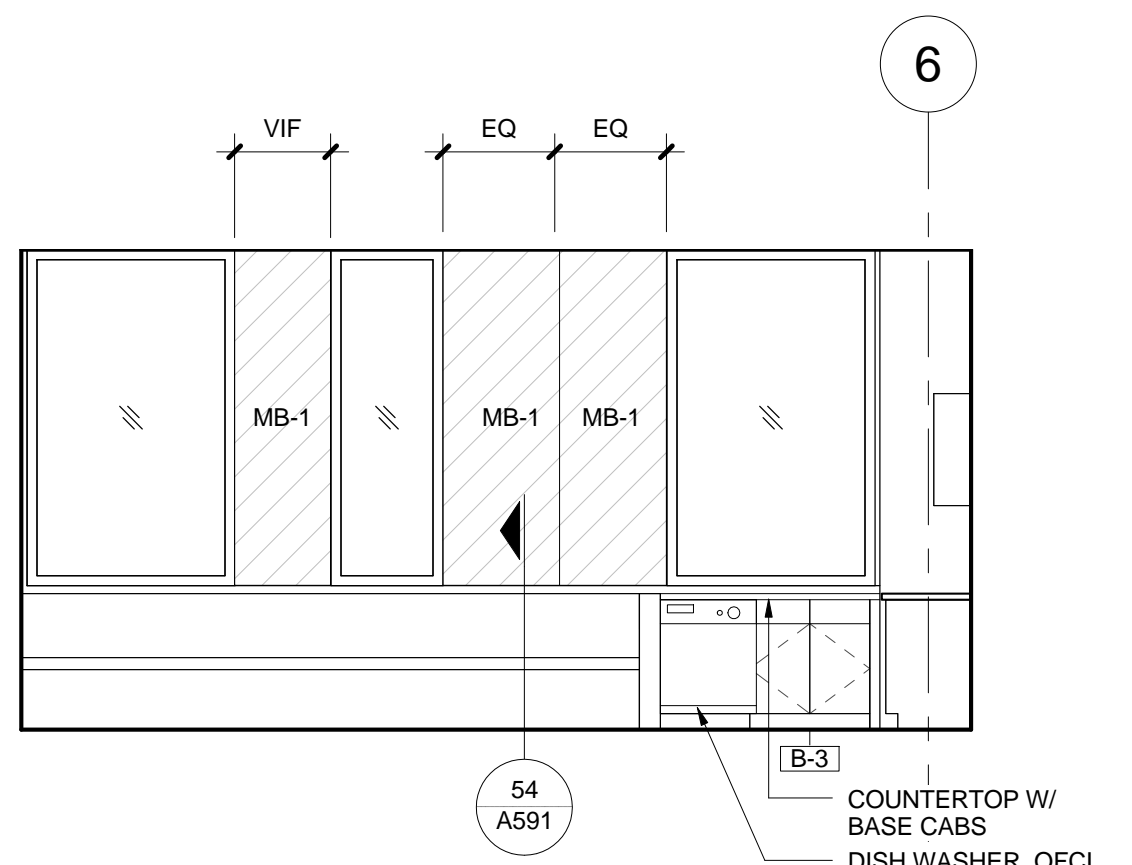

42 221 - MATH STUDIO / EAST
1/4" = 1'-0"

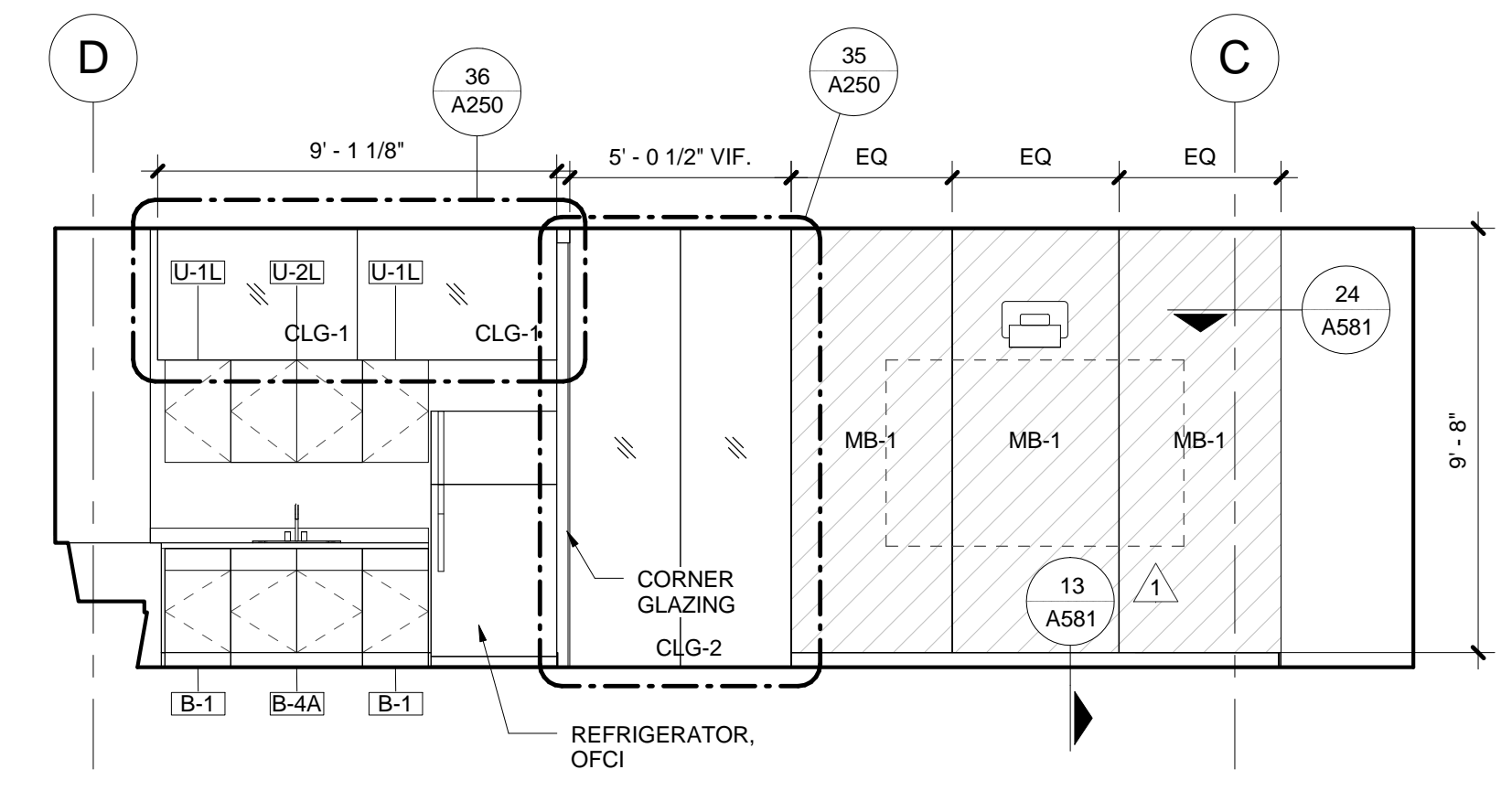

43 221 - MATH STUDIO / SOUTH
1/4" = 1'-0"

INTERIOR ELEVATION NOTES

- REFER TO ACCESSORY MOUNTING HEIGHTS DRAWING ON SHEET A250 FOR PLACEMENT OF TYPICAL EQUIPMENT AND ACCESSORIES.
- REFER TO INTERIOR DOOR & RELITE SCHEDULE SHEET.
- VERIFY DIMENSIONS IN AREAS TO RECEIVE CASEWORK, ARCHITECTURAL WOODWORK OR WALL MOUNTED PANELS. COORDINATE WITH ELECTRICAL, FIRE PROTECTION AND OTHER DEVICES. NOTIFY ARCHITECT OF ANY UNRESOLVED CONFLICTS.
- DIMENSIONS ARE SHOWN FROM FACE OF GYPSUM BD. FINISH (U.N.O.) TO DIMENSION POINT (DIM. PT.) OF REFERENCED DETAIL, WHERE APPLICABLE.
- LIGHT FIXTURE DIMENSIONS ARE TO BOTTOM OF FIXTURE. MAINTAIN CONSISTENT HEIGHT OF LIGHT FIXTURES, UNLESS OTHERWISE NOTED.
- ALIGN MATERIAL, CONTROL & EXPANSION JOINTS VERTICALLY AND HORIZONTALLY WITH ADJACENT WALL, DOOR, RELITE AND LOUVER HEAD / JAMB / SILL JOINTS AS INDICATED ON DRAWINGS. VERIFY DIMENSIONS WITH DETAIL CONDITIONS.
- PROVIDE ONE ADJUSTABLE SHELF AT ALL BASE CABINETS, EXCEPT CABINETS UNDER SINKS, UNLESS OTHERWISE NOTED.
- AT ACCESSIBLE SINKS, EXTEND FLOOR FINISH AND WALL BASE UNDER BASE CABINET, WRAP WALL BASE ON THREE SIDES.
- EDGE BAND WOOD VENEER PANELS UNLESS OTHERWISE NOTED.
- PAINT METAL LOUVERS, MECHANICAL GRILLES AND EXPOSED DUCTS TO MATCH ADJACENT WALL, UNLESS OTHERWISE NOTED.
- PROVIDE BACKING AS REQUIRED.
- FOR VERTICAL DIMENSIONS, SEE TYPICAL MOUNTING HEIGHT ON A250.
- ALL AP, MB AND CK TO BE 4" DW X 9" - 8" UNO.
- SEE A581 FOR WALL, FINISH, TRANSITION AND TYPICAL DETAILS.
- EXPOSED STRUCTURE PTD. EXTEND ADJACENT WALL FINISH BEHIND, TYP. BRACE, GUSSETS NOT SHOWN, SEE STRUCTURAL.

MATERIAL HATCH LEGEND

- (AP-1) ACOUSTIC TACK PANEL
- (AP-2) ACOUSTIC TACK PANEL
- (AP-3) ACOUSTIC TACK PANEL
- (MB) MARKERBOARD PANEL
- (CK) CHALK BOARD PANEL

boora

Boora Architects, Inc.
720 SW Washington, Suite 800
Portland, OR 97205
T. 503.226.1575 F. 503.241.7429
www.boora.com

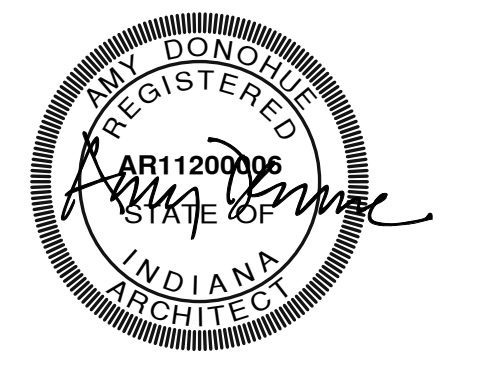

**Earlham College Science Complex
Phase 2**
801 National Road West
Richmond, IN 47374-4095

REV.	DATE	DESCRIPTION
1	01.15.2014	Addendum 2
Issued:	February 28, 2014	
Scale:	As indicated	

Copyright
Boora Project Number: 12009

CONFORMED SET

INTERIOR ELEVATIONS

A253

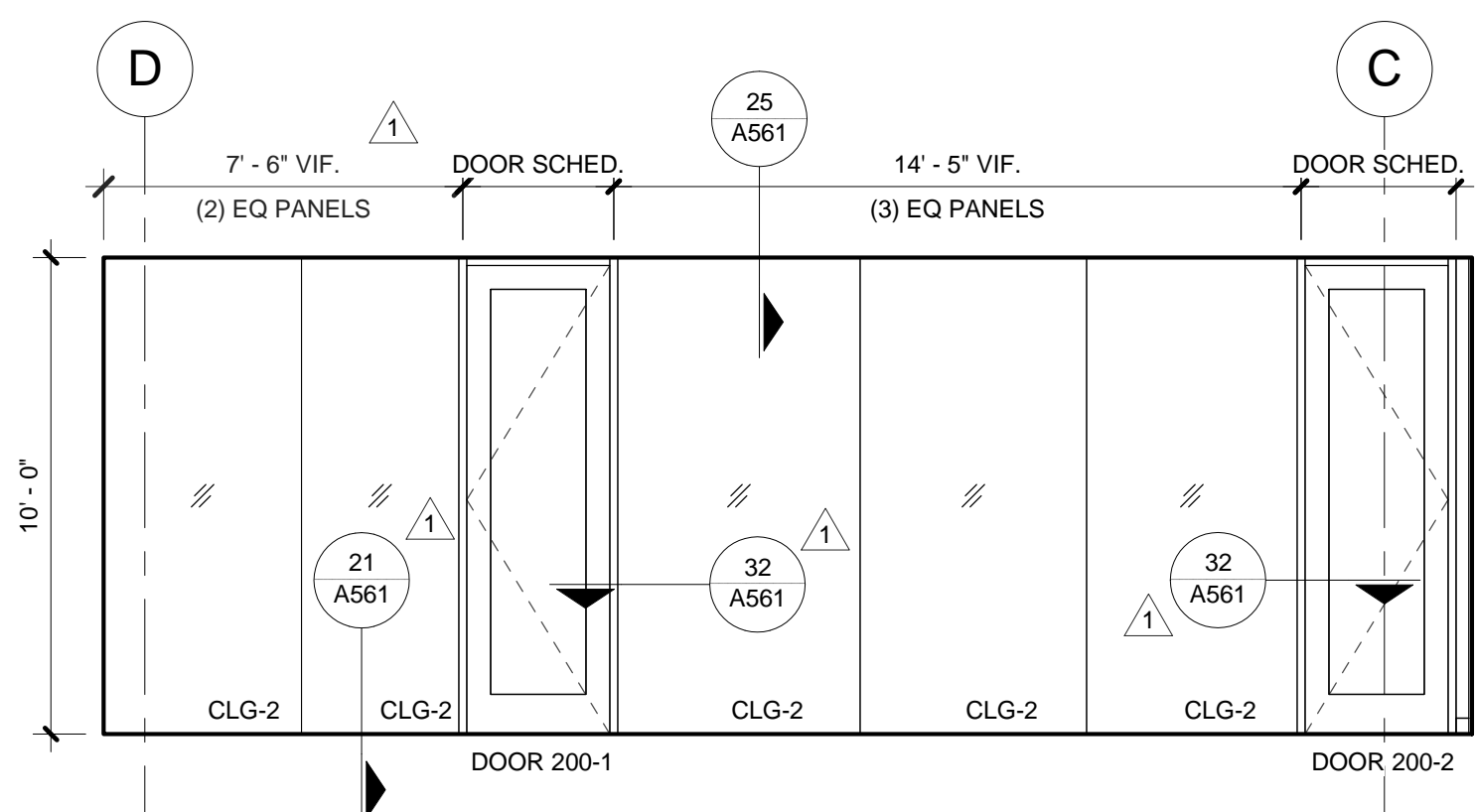

1 720 - CORRIDOR / SOUTH
1/4" = 1'-0"

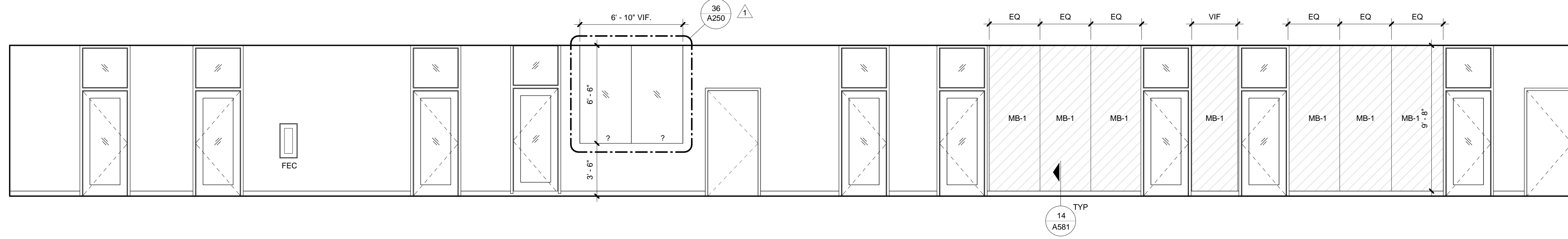

2 721 - CORRIDOR / WEST (LEFT)
1/4" = 1'-0"

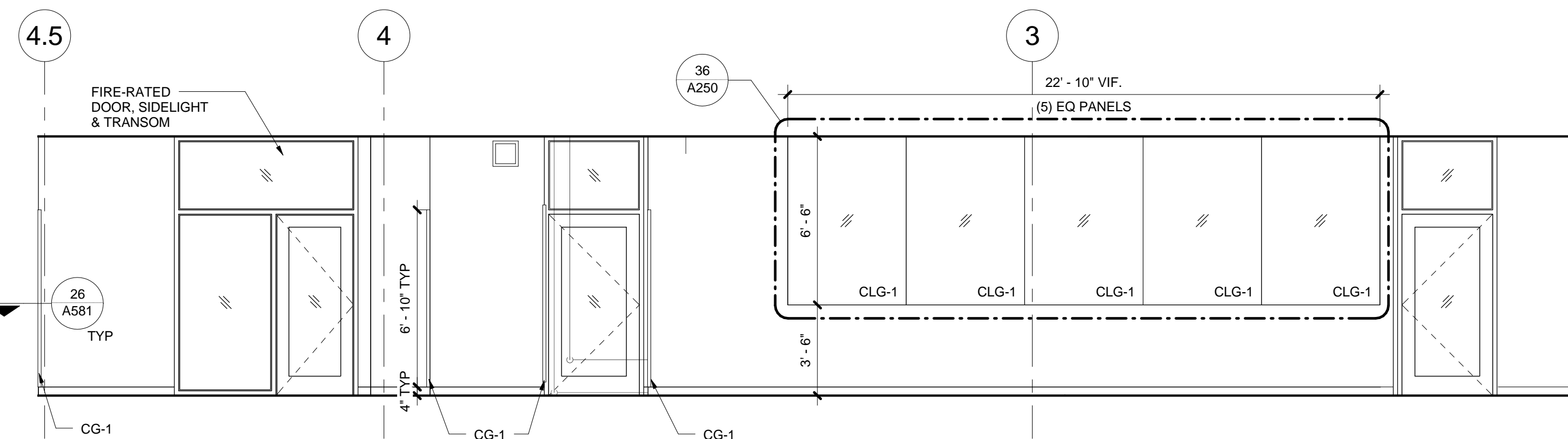

11 721 - CORRIDOR / WEST (RIGHT)
1/4" = 1'-0"

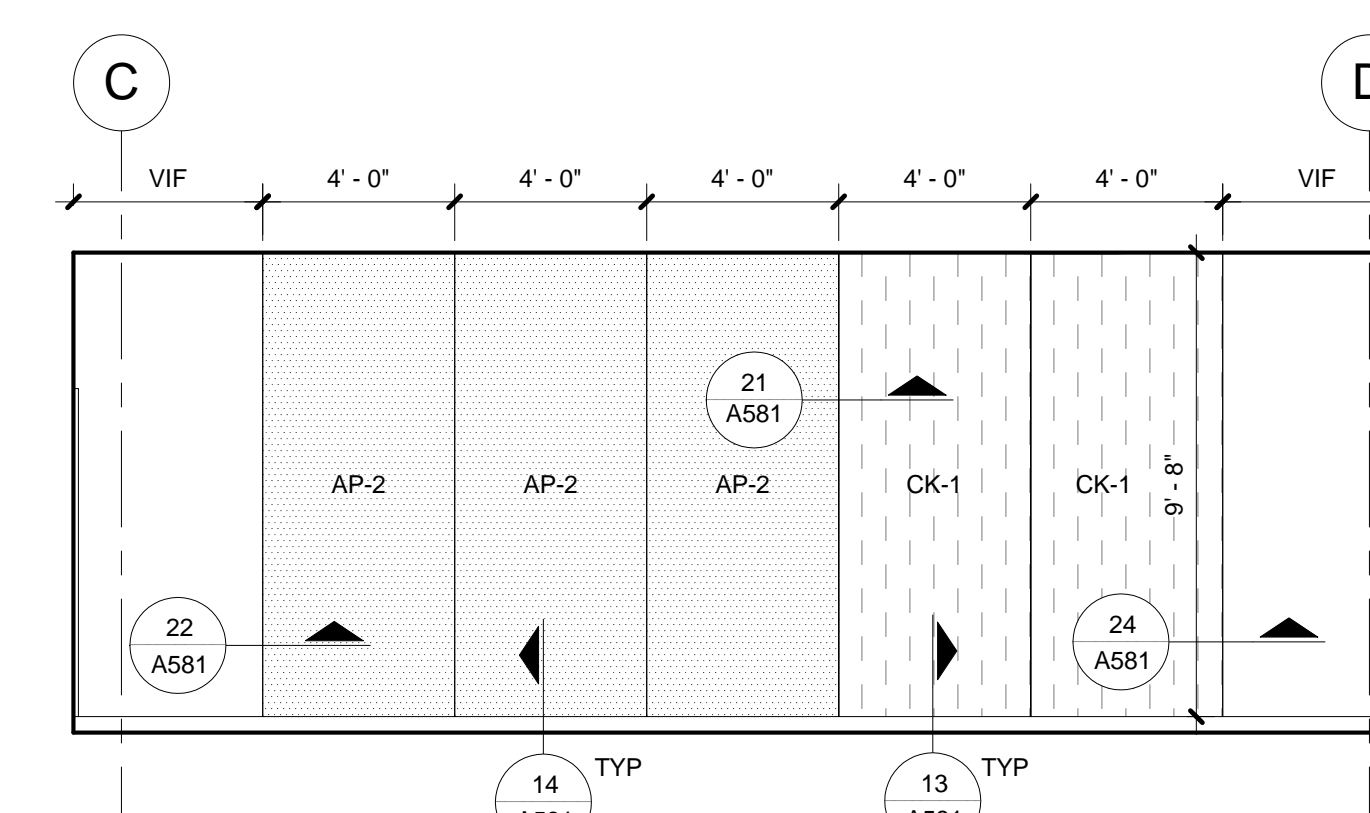

12 723 - CORRIDOR / NORTH
1/4" = 1'-0"

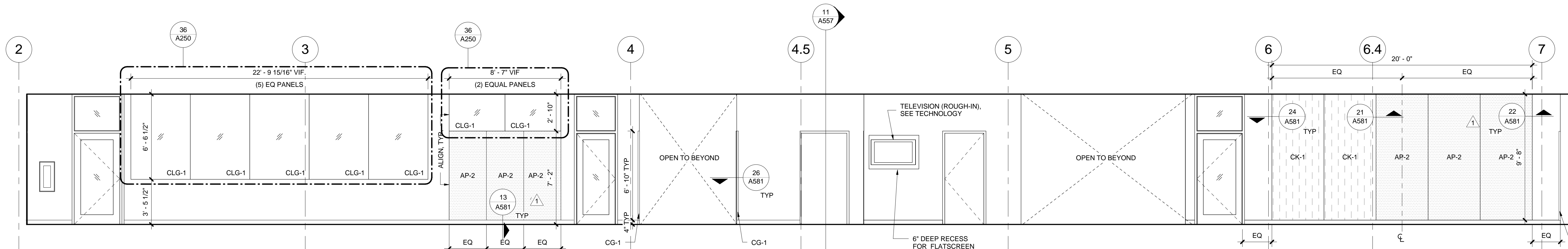

21 721 - CORRIDOR / EAST
1/4" = 1'-0"

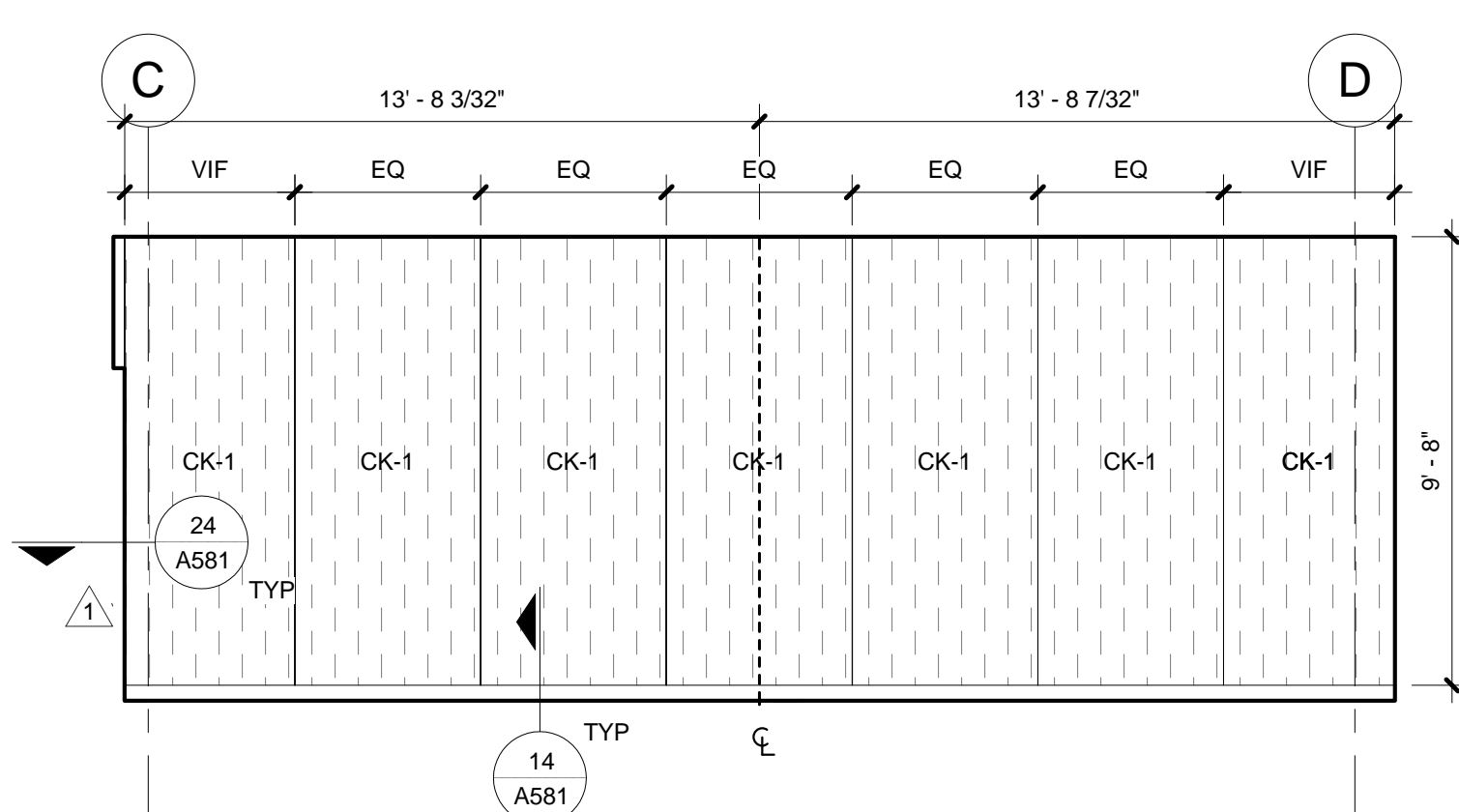

31 225 - 15 PERSON SEMINAR / NORTH
1/4" = 1'-0"

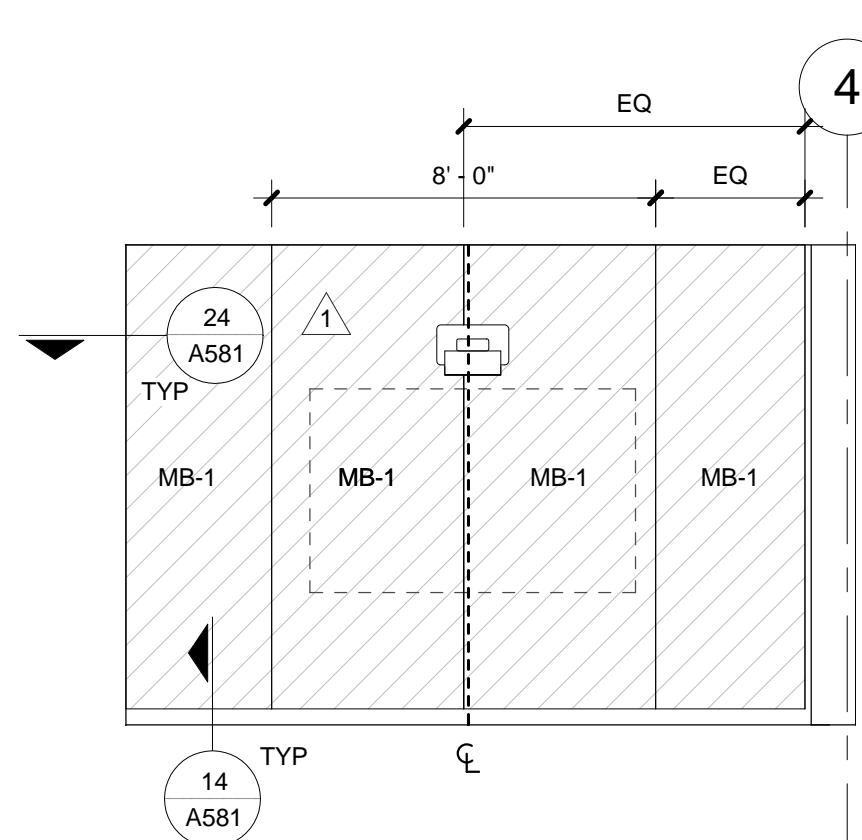

32 225 - 15 PERSON SEMINAR / EAST
1/4" = 1'-0"

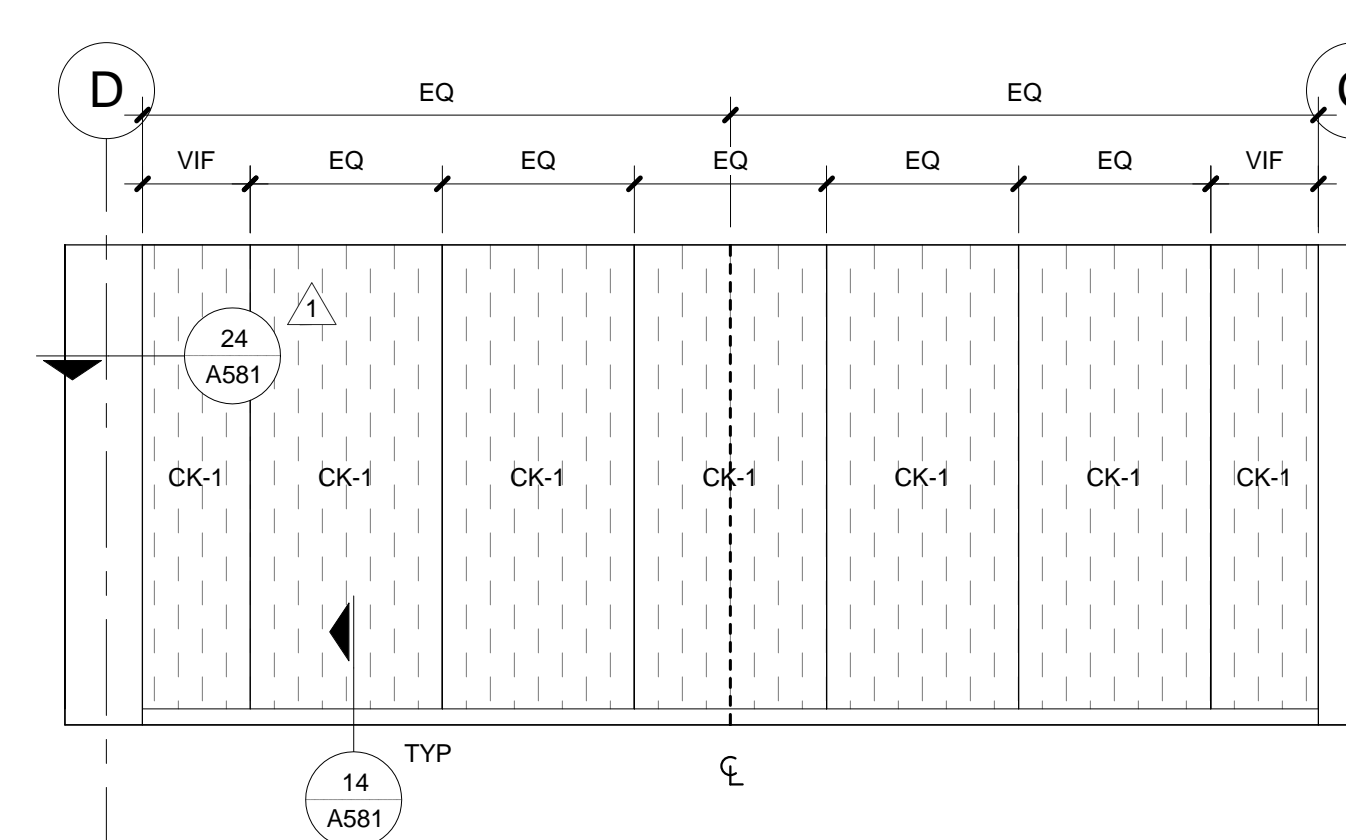

33 225 - 15 PERSON SEMINAR / SOUTH
1/4" = 1'-0"

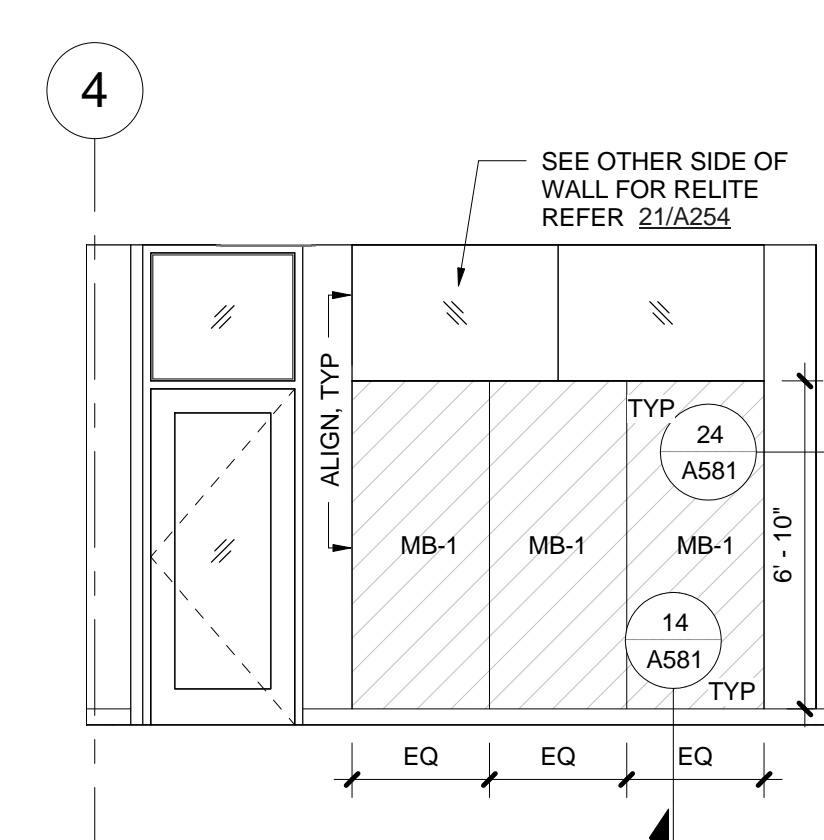

34 225 - 15 PERSON SEMINAR / WEST
1/4" = 1'-0"

INTERIOR ELEVATION NOTES

- REFER TO ACCESSORY MOUNTING HEIGHTS DRAWING ON SHEET A250 FOR PLACEMENT OF TYPICAL EQUIPMENT AND ACCESSORIES.
- REFER TO INTERIOR DOOR & RELITE SCHEDULE SHEET.
- VERIFY DIMENSIONS IN AREAS TO RECEIVE CASEWORK, ARCHITECTURAL WOODWORK OR WALL MOUNTED PANELS. COORDINATE WITH ELECTRICAL, FIRE PROTECTION AND OTHER DEVICES. NOTIFY ARCHITECT OF ANY UNRESOLVED CONFLICTS.
- DIMENSIONS ARE SHOWN FROM FACE OF GYPSUM BD. FINISH (U.N.O.) TO DIMENSION POINT (DIM. PT.) OF REFERENCED DETAIL, WHERE APPLICABLE.
- LIGHT FIXTURE DIMENSIONS ARE TO BOTTOM OF FIXTURE. MAINTAIN CONSISTENT HEIGHT OF LIGHT FIXTURES, UNLESS OTHERWISE NOTED.
- ALIGN MATERIAL CONTROL & EXPANSION JOINTS VERTICALLY AND HORIZONTALLY WITH ADJACENT WALL, DOOR, RELITE AND LOUVER HEAD / JAMB / SILL JOINTS AS INDICATED ON DRAWINGS. VERIFY DIMENSIONS WITH DETAIL CONDITIONS.
- PROVIDE ONE ADJUSTABLE SHELF AT ALL BASE CABINETS, EXCEPT CABINETS UNDER SINKS, UNLESS OTHERWISE NOTED.
- AT ACCESSIBLE SINKS, EXTEND FLOOR FINISH AND WALL BASE UNDER BASE CABINET, WRAP WALL BASE ON THREE SIDES.
- EDGE BAND WOOD VENEER PANELS UNLESS OTHERWISE NOTED.
- PAIN METAL LOUVERS, MECHANICAL GRILLES AND EXPOSED DUCTS TO MATCH ADJACENT WALL, UNLESS OTHERWISE NOTED.
- PROVIDE BACKING AS REQUIRED.
- FOR VERTICAL DIMENSIONS, SEE TYPICAL MOUNTING HEIGHT ON A250.
- ALL AP, MB AND CK TO BE 4" DW X 9" - 8" UNO.
- SEE A581 FOR WALL, FINISH, TRANSITION AND TYPICAL DETAILS.
- EXPOSED STRUCTURE PTD, EXTEND ADJACENT WALL FINISH BEHIND, TYP. BRACE, GUSSETS NOT SHOWN, SEE STRUCTURAL.

MATERIAL HATCH LEGEND

- (AP-1) ACOUSTIC TACK PANEL
- (AP-2) ACOUSTIC TACK PANEL
- (AP-3) ACOUSTIC TACK PANEL
- (MB) MARKERBOARD PANEL
- (CK) CHALK BOARD PANEL

boora

Boora Architects, Inc.
720 SW Washington, Suite 900
Portland, OR 97205
T. 503.226.1575 F. 503.241.7429
www.boora.com



Earlham College Science Complex
Phase 2

801 National Road West
Richmond, IN 47374-4095

REV.	DATE	DESCRIPTION
1	01.15.2014	Addendum 2
Issued:	February 28, 2014	
Scale:	As indicated	

Copyright Boora Project Number: 12009

CONFORMED SET

INTERIOR ELEVATIONS

A254

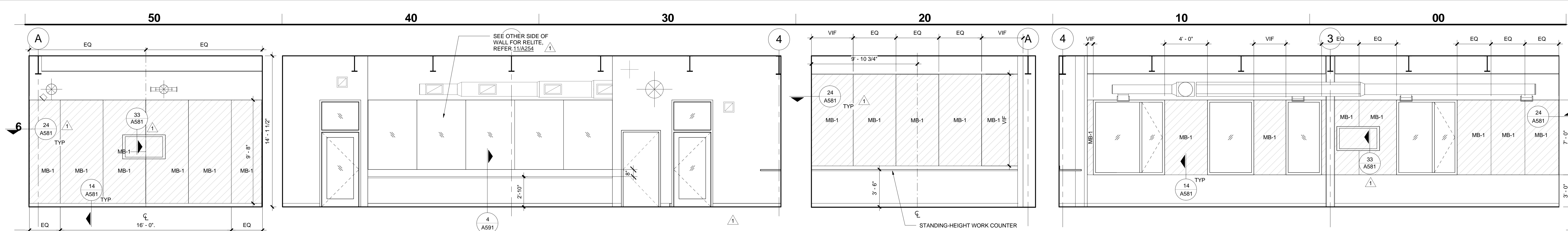

1 222 - COMPUTER LAB 3 / NORTH
1/4" = 1'-0"

2 222 - COMPUTER LAB 3 / EAST
1/4" = 1'-0"

3 222 - COMPUTER LAB 3 / SOUTH
1/4" = 1'-0"

4 222 - COMPUTER LAB 3 / WEST
1/4" = 1'-0"

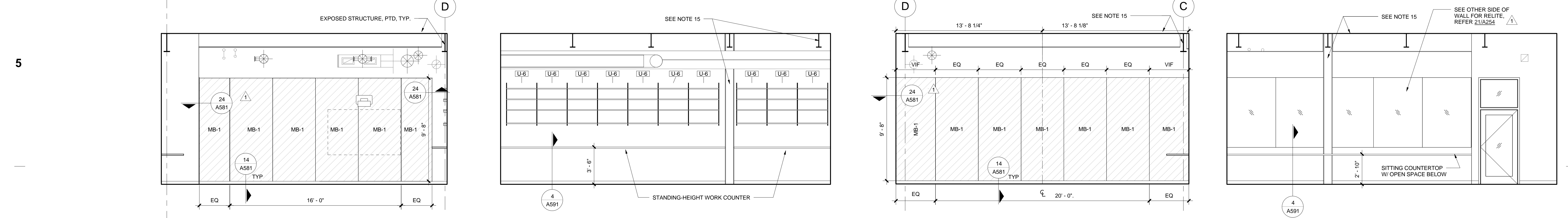

11 227 - CLUSTER COMPUTING GROUP LAB / NORTH
1/4" = 1'-0"

12 227 - CLUSTER COMPUTING GROUP LAB / EAST
1/4" = 1'-0"

13 227 - CLUSTER COMPUTING GROUP LAB / SOUTH
1/4" = 1'-0"

14 227 - CLUSTER COMPUTING GROUP LAB / WEST
1/4" = 1'-0"

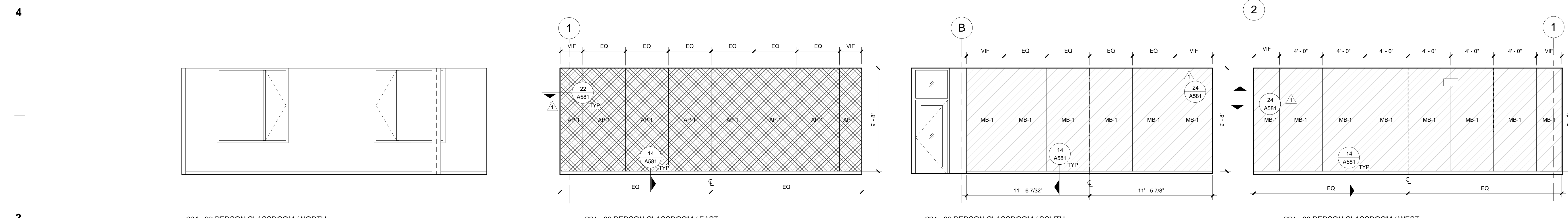

21 224 - 30 PERSON CLASSROOM / NORTH
1/4" = 1'-0"

22 224 - 30 PERSON CLASSROOM / EAST
1/4" = 1'-0"

23 224 - 30 PERSON CLASSROOM / SOUTH
1/4" = 1'-0"

24 224 - 30 PERSON CLASSROOM / WEST
1/4" = 1'-0"

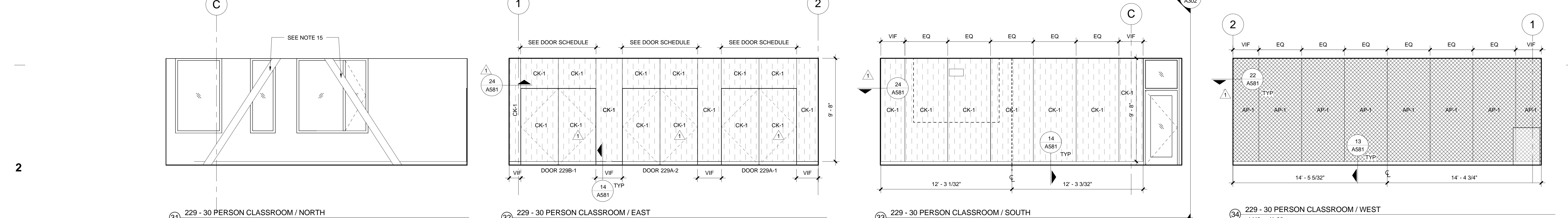

31 229 - 30 PERSON CLASSROOM / NORTH
1/4" = 1'-0"

32 229 - 30 PERSON CLASSROOM / EAST
1/4" = 1'-0"

33 229 - 30 PERSON CLASSROOM / SOUTH
1/4" = 1'-0"

34 229 - 30 PERSON CLASSROOM / WEST
1/4" = 1'-0"

INTERIOR ELEVATION NOTES

- REFER TO ACCESSORY MOUNTING HEIGHTS DRAWING ON SHEET A250 FOR PLACEMENT OF TYPICAL EQUIPMENT AND ACCESSORIES.
- REFER TO INTERIOR DOOR & RELITE SCHEDULE SHEET.
- VERIFY DIMENSIONS IN AREAS TO RECEIVE CASEWORK, ARCHITECTURAL WOODWORK OR WALL MOUNTED PANELS. COORDINATE WITH ELECTRICAL FIRE PROTECTION AND OTHER DEVICES. NOTIFY ARCHITECT OF ANY UNRESOLVED CONFLICTS.
- DIMENSIONS ARE SHOWN FROM FACE OF GYPSUM BD. FINISH (U.N.O.) TO DIMENSION POINT (DIM. PT.) OF REFERENCED DETAIL, WHERE APPLICABLE.
- LIGHT FIXTURE DIMENSIONS ARE TO BOTTOM OF FIXTURE. MAINTAIN CONSISTENT HEIGHT OF LIGHT FIXTURES, UNLESS OTHERWISE NOTED.
- ALIGN MATERIAL CONTROL & EXPANSION JOINTS VERTICALLY AND HORIZONTALLY WITH ADJACENT WALL, DOOR, RELITE AND LOUVER HEAD / JAMB / SILL JOINTS AS INDICATED ON DRAWINGS. VERIFY DIMENSIONS WITH DETAIL CONDITIONS.
- PROVIDE ONE ADJUSTABLE SHELF AT ALL BASE CABINETS, EXCEPT CABINETS UNDER SINKS, UNLESS OTHERWISE NOTED.
- AT ACCESSIBLE SINKS, EXTEND FLOOR FINISH AND WALL BASE UNDER BASE CABINET, WRAP WALL BASE ON THREE SIDES.
- EDGE BAND WOOD VENEER PANELS, UNLESS OTHERWISE NOTED.
- PAINT METAL LOUVERS, MECHANICAL GRILLES AND EXPOSED DUCTS TO MATCH ADJACENT WALL, UNLESS OTHERWISE NOTED.
- PROVIDE BACKING AS REQUIRED.
- FOR VERTICAL DIMENSIONS, SEE TYPICAL MOUNTING HEIGHT ON A250.
- ALL AP, MB AND CK TO BE 4" - 0" W x 9" - 8" H UNO.
- SEE A581 FOR WALL, FINISH, TRANSITION AND TYPICAL DETAILS.
- EXPOSED STRUCTURE PTD, EXTEND ADJACENT WALL FINISH BEHIND, TYP. BRACE, GUSSETS NOT SHOWN, SEE STRUCTURAL.

MATERIAL HATCH LEGEND

- (AP-1) ACOUSTIC TACK PANEL
- (AP-2) ACOUSTIC TACK PANEL
- (AP-3) ACOUSTIC TACK PANEL
- (MB) MARKERBOARD PANEL
- (CK) CHALK BOARD PANEL

boora

Boora Architects, Inc.
720 SW Washington, Suite 800
Portland, OR 97205
T. 503.226.1575 F. 503.241.7429
www.boora.com



Earlham College Science Complex
Phase 2
801 National Road West
Richmond, IN 47374-4095

REV.	DATE	DESCRIPTION
1	01.15.2014	Addendum 2
Issued:	February 28, 2014	
Scale:	As indicated	

Copyright
Boora Project Number: 12009

CONFORMED SET

INTERIOR ELEVATIONS

A255

2/25/2014 2:35:51 PM

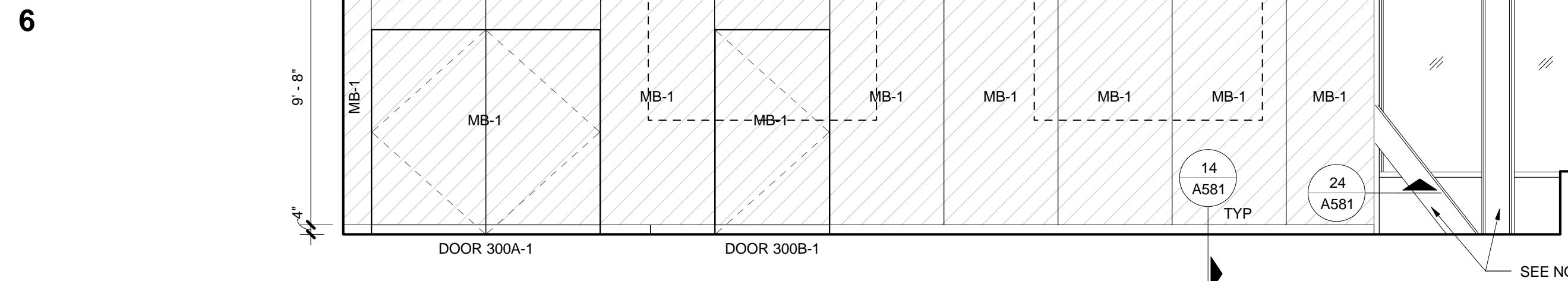

1 300 - 65 PERSON CLASSROOM / EAST
1/4" = 1'-0"

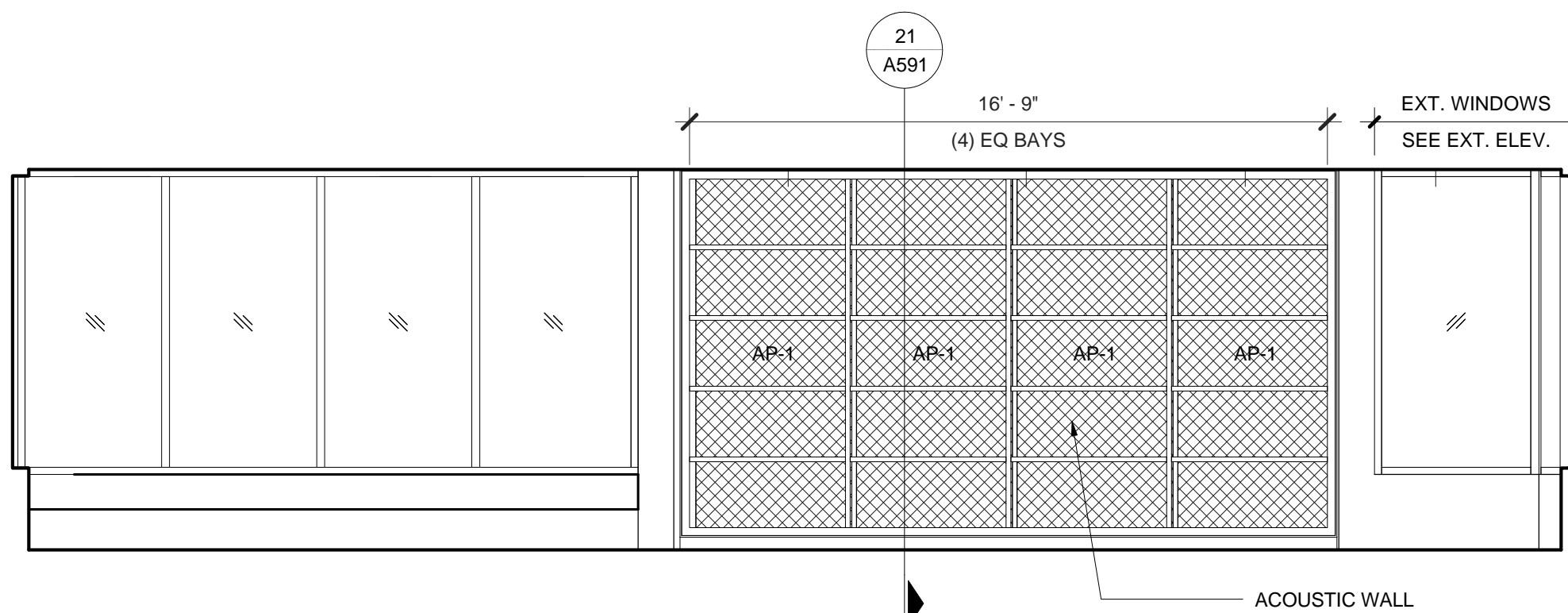

2 300 - 65 PERSON CLASSROOM / SOUTH
1/4" = 1'-0"

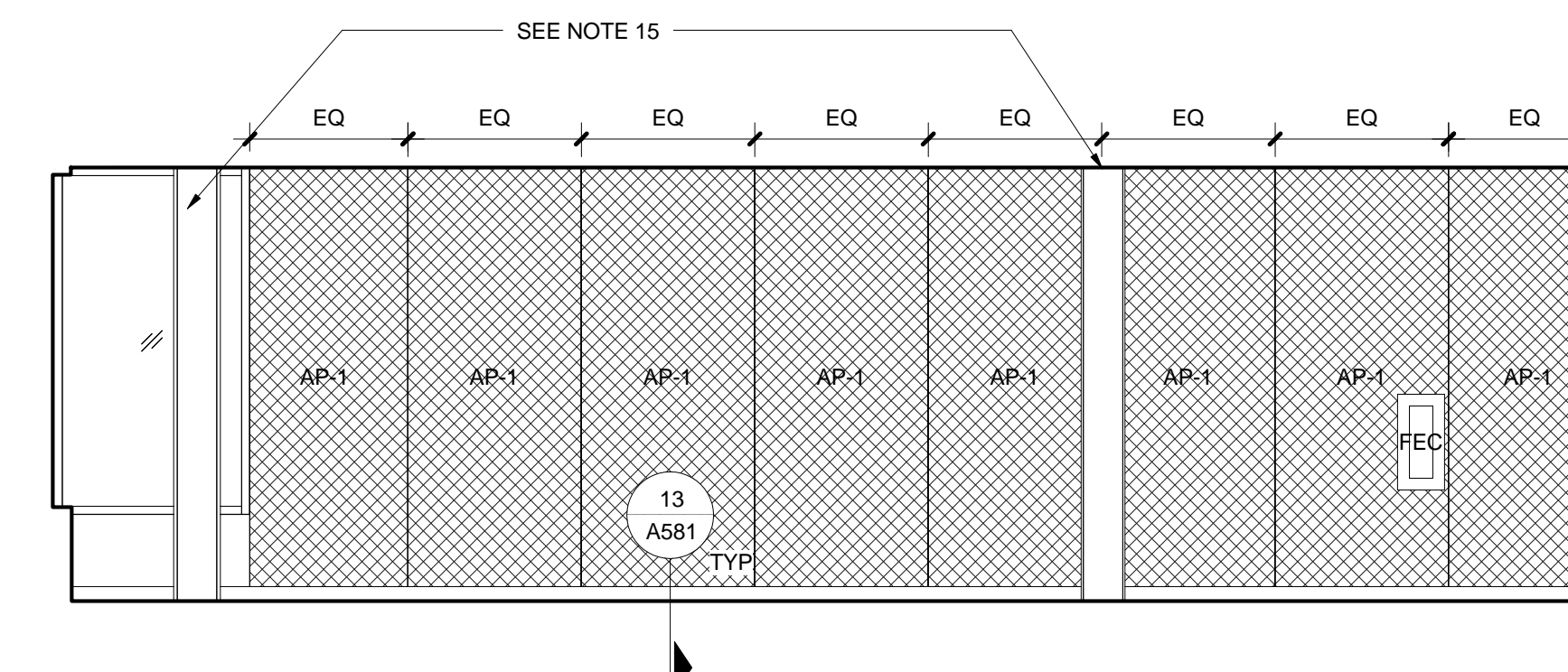

3 300 - 65 PERSON CLASSROOM / WEST
1/4" = 1'-0"

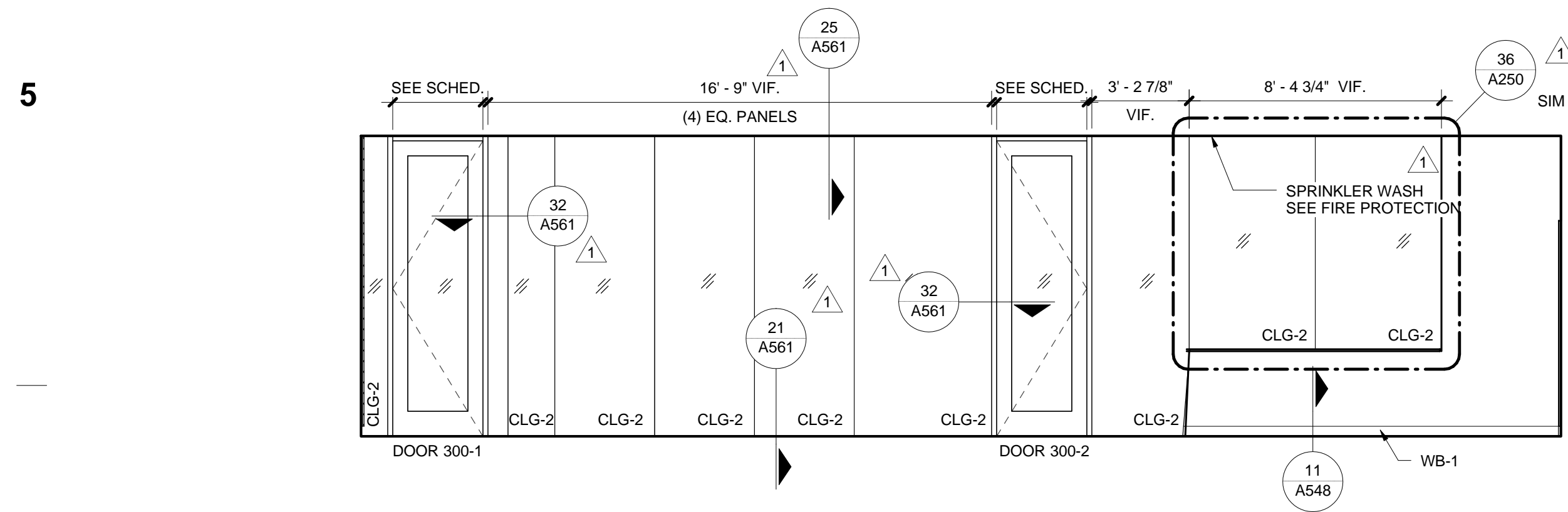

11 300 - 65 PERSON CLASSROOM / NORTH
1/4" = 1'-0"

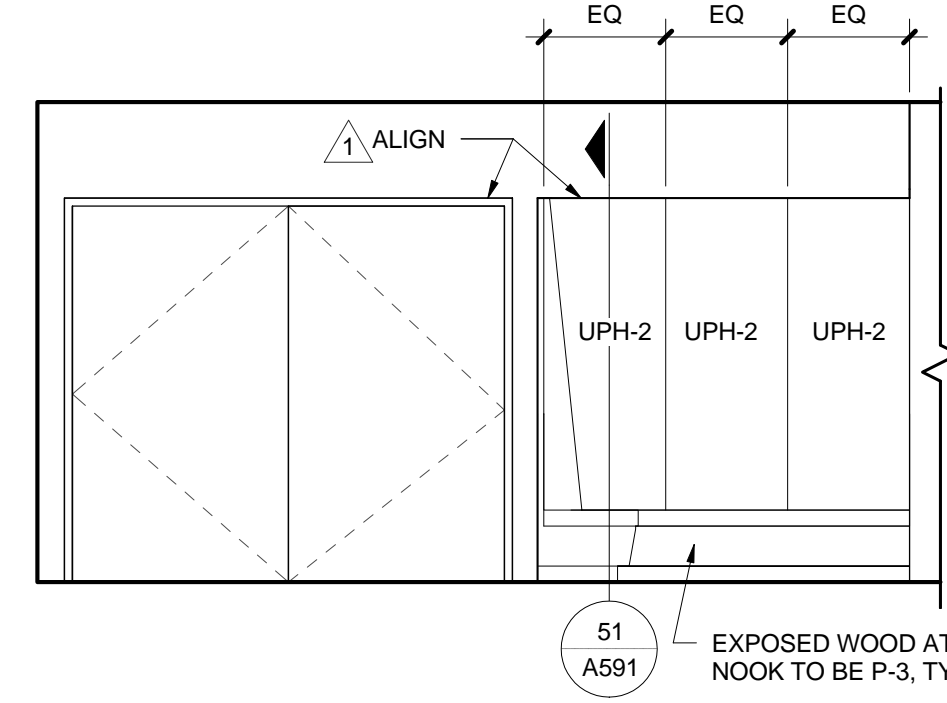

12 302 - SCIENCE COMMONS LOUGE STUDY / NORTH
1/4" = 1'-0"

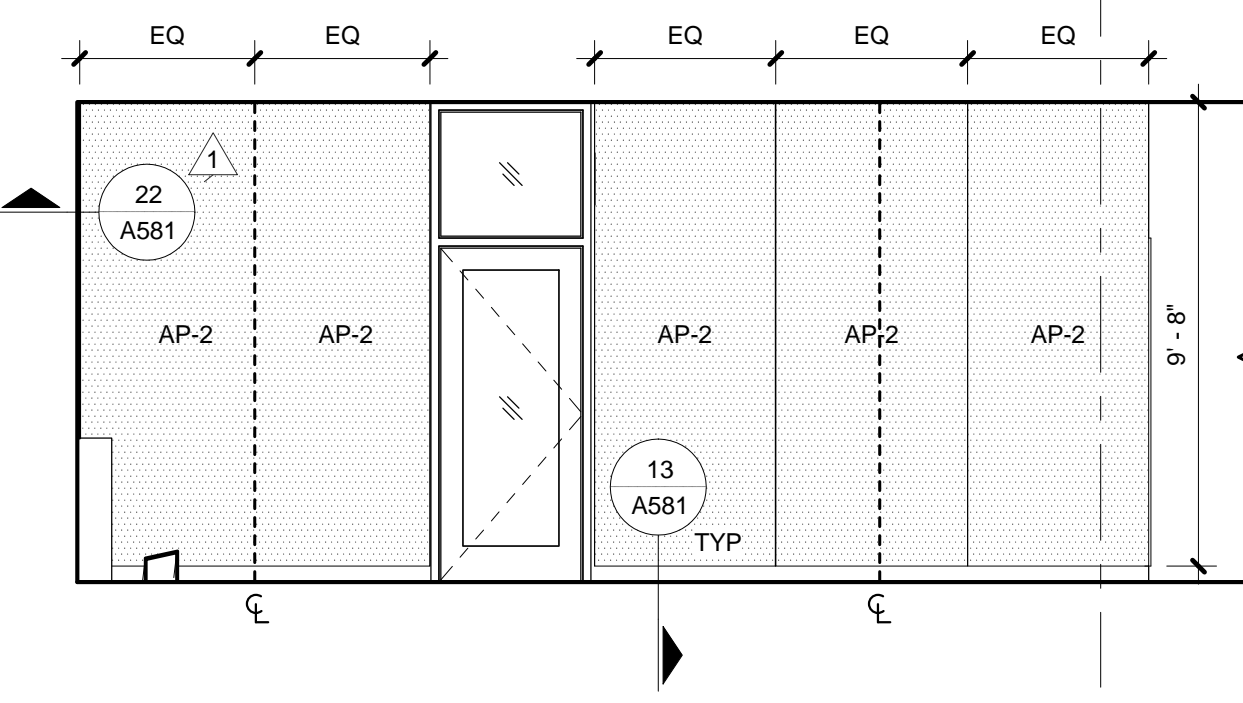

13 306 - STUDY HALL / NORTH
1/4" = 1'-0"

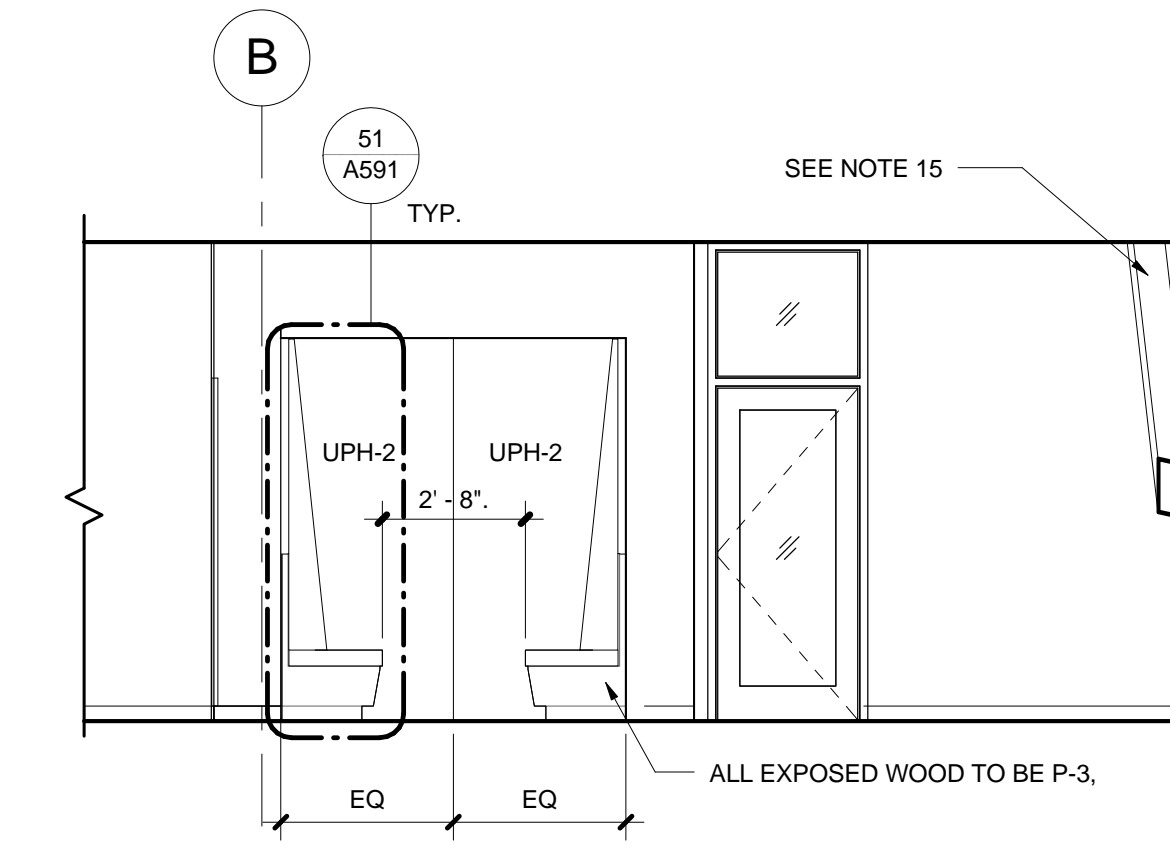

14 306 - STUDY HALL / SOUTH
1/4" = 1'-0"

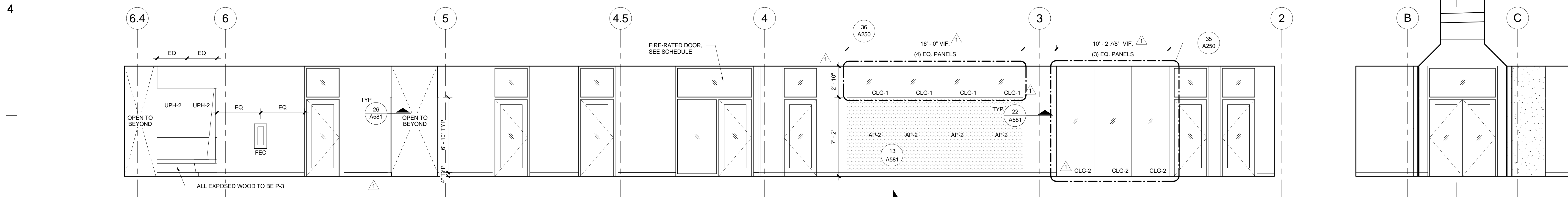

21 731 - CORRIDOR / WEST
1/4" = 1'-0"

22 731 - CORRIDOR / NORTH
1/4" = 1'-0"

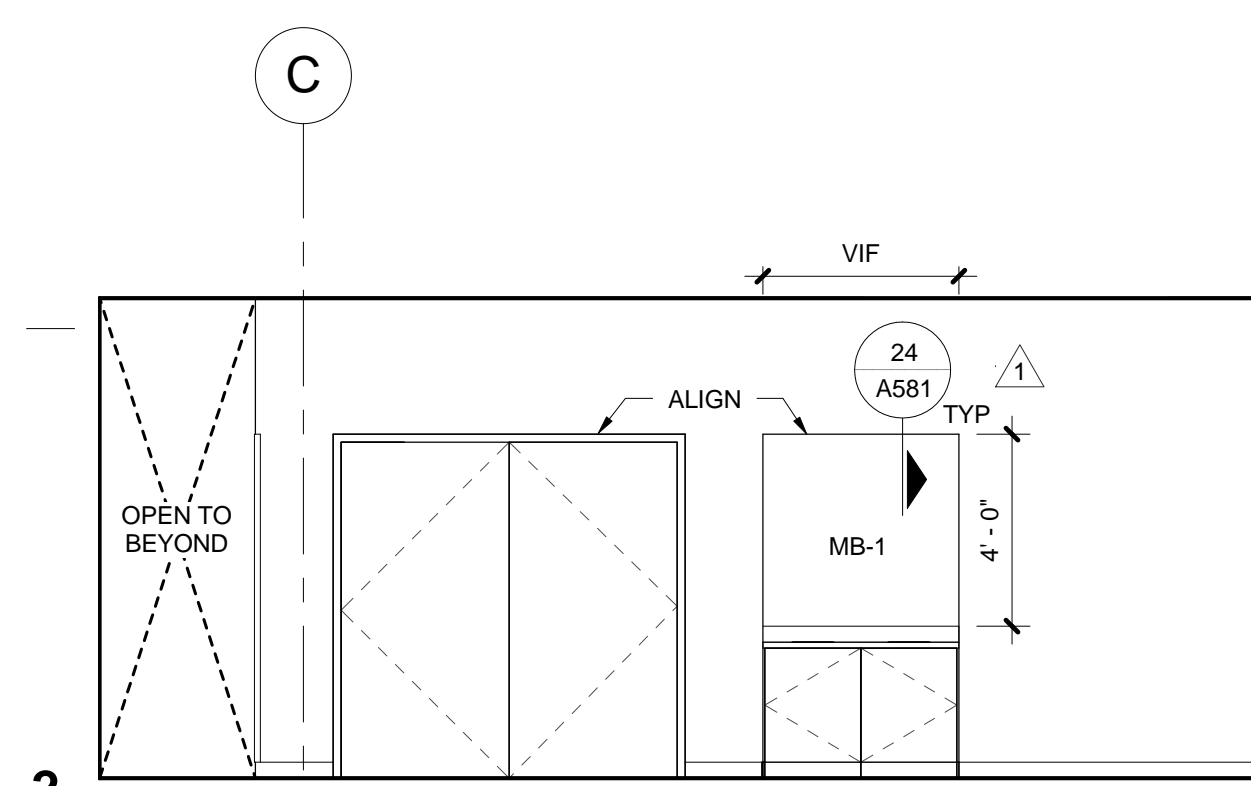

31 733 - CORRIDOR / NORTH
1/4" = 1'-0"

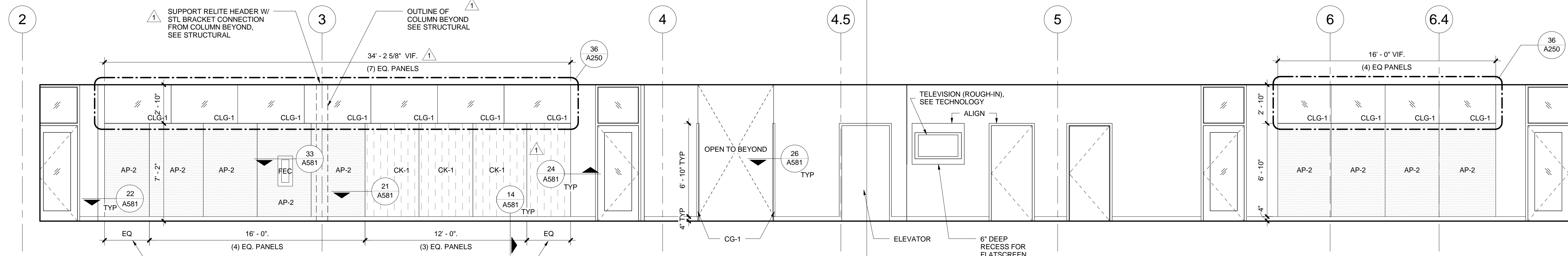

32 731 - CORRIDOR / EAST
1/4" = 1'-0"

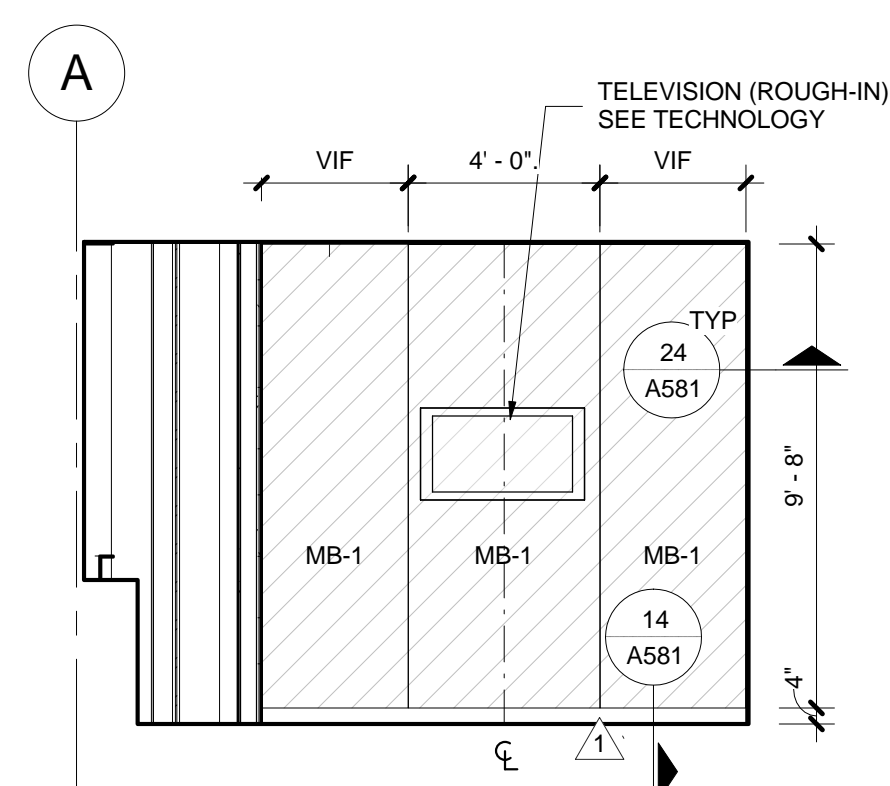

41 308 - GROUP STUDY / NORTH
1/4" = 1'-0"

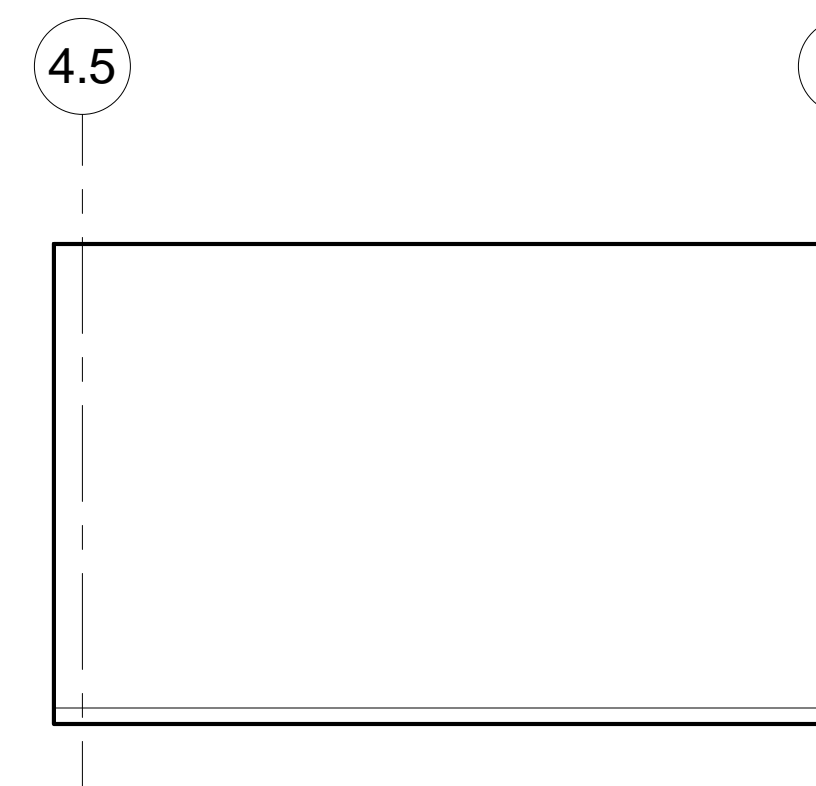

42 308 - GROUP STUDY / EAST
1/4" = 1'-0"



43 308 - GROUP STUDY / SOUTH
1/4" = 1'-0"

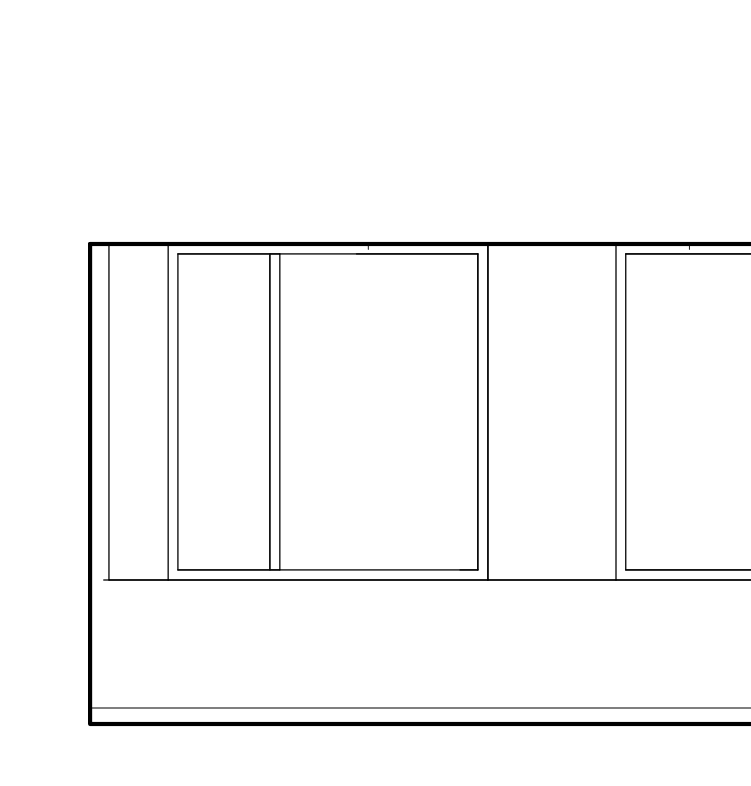

44 308 - GROUP STUDY / WEST
1/4" = 1'-0"

INTERIOR ELEVATION NOTES

- REFER TO ACCESSORY MOUNTING HEIGHTS DRAWING ON SHEET A250 FOR PLACEMENT OF TYPICAL EQUIPMENT AND ACCESSORIES.
- REFER TO INTERIOR DOOR & RELITE SCHEDULE SHEET.
- VERIFY DIMENSIONS IN AREAS TO RECEIVE CASEWORK, ARCHITECTURAL WOODWORK OR WALL MOUNTED PANELS. COORDINATE WITH ELECTRICAL, FIRE PROTECTION AND OTHER DEVICES. NOTIFY ARCHITECT OF ANY UNRESOLVED CONFLICTS. DIMENSIONS ARE SHOWN FROM FACE OF GYPSUM BD. FINISH (U.N.O.) TO DIMENSION POINT (DIM. PT.) OF REFERENCED DETAIL, WHERE APPLICABLE.
- LIGHT FIXTURE DIMENSIONS ARE TO BOTTOM OF FIXTURE. MAINTAIN CONSISTENT HEIGHT OF LIGHT FIXTURES, UNLESS OTHERWISE NOTED. ALIGN MATERIAL, CONTROL & EXPANSION JOINTS VERTICALLY AND HORIZONTALLY WITH ADJACENT WALL, DOOR, RELITE AND LOUVER HEAD / JAMB / SILL JOINTS AS INDICATED ON DRAWINGS. VERIFY DIMENSIONS WITH DETAIL CONDITIONS.
- PROVIDE ONE ADJUSTABLE SHELF AT ALL BASE CABINETS, EXCEPT CABINETS UNDER SINKS, UNLESS OTHERWISE NOTED.
- AT ACCESSIBLE SINKS, EXTEND FLOOR FINISH AND WALL BASE UNDER BASE CABINET, WRAP WALL BASE ON THREE SIDES.
- EDGE BAND WOOD VENEER PANELS UNLESS OTHERWISE NOTED.
- PAINT METAL LOUVERS, MECHANICAL GRILLES AND EXPOSED DUCTS TO MATCH ADJACENT WALL, UNLESS OTHERWISE NOTED.
- PROVIDE BACKING AS REQUIRED.
- FOR VERTICAL DIMENSIONS, SEE TYPICAL MOUNTING HEIGHT ON A250.
- ALL AP, MB AND CK TO BE 4" - 0" W X 9" - 8" H UNO.
- SEE A581 FOR WALL, FINISH, TRANSITION AND TYPICAL DETAILS.
- EXPOSED STRUCTURE PTD, EXTEND ADJACENT WALL FINISH BEHIND, TYP. BRACE, GUSSETS NOT SHOWN, SEE STRUCTURAL.

MATERIAL HATCH LEGEND

- (AP-1) ACOUSTIC TACK PANEL
- (AP-2) ACOUSTIC TACK PANEL
- (AP-3) ACOUSTIC TACK PANEL
- (MB) MARKERBOARD PANEL
- (CK) CHALK BOARD PANEL

boora

Boora Architects, Inc.
720 SW Washington, Suite 900
Portland, OR 97205
T. 503.226.1575 F. 503.241.7429
www.boora.com



**Earlham College Science Complex
Phase 2**
801 National Road West
Richmond, IN 47374-4095

REV.	DATE	DESCRIPTION
1	01.15.2014	Addendum 2
Issued:	February 28, 2014	
Scale:	As indicated	

Copyright
Boora Project Number: 12009
CONFORMED SET
INTERIOR ELEVATIONS

A256

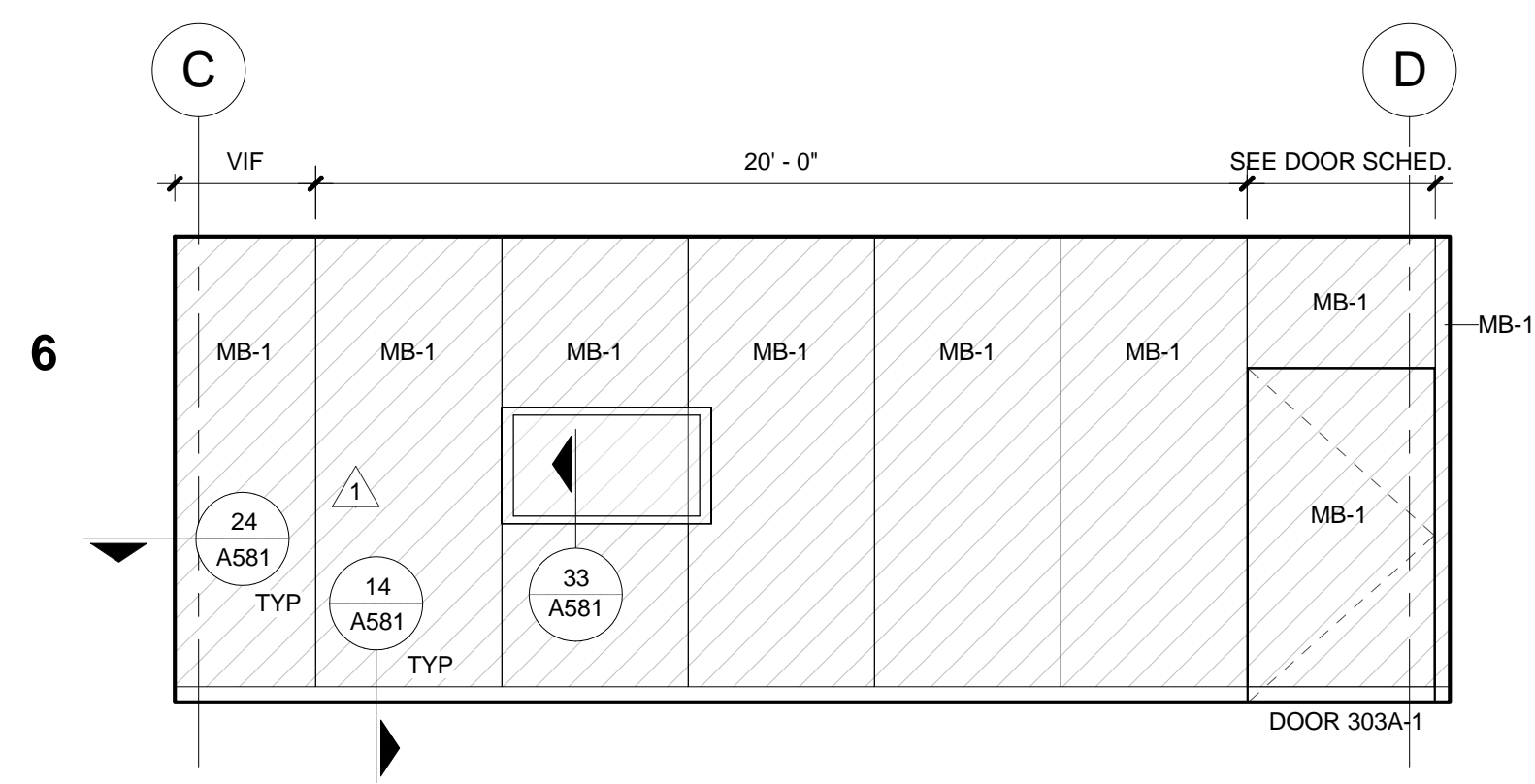

1 303 - SCIENCE COMMONS COMPUTER LAB / NORTH
1/4" = 1'-0"

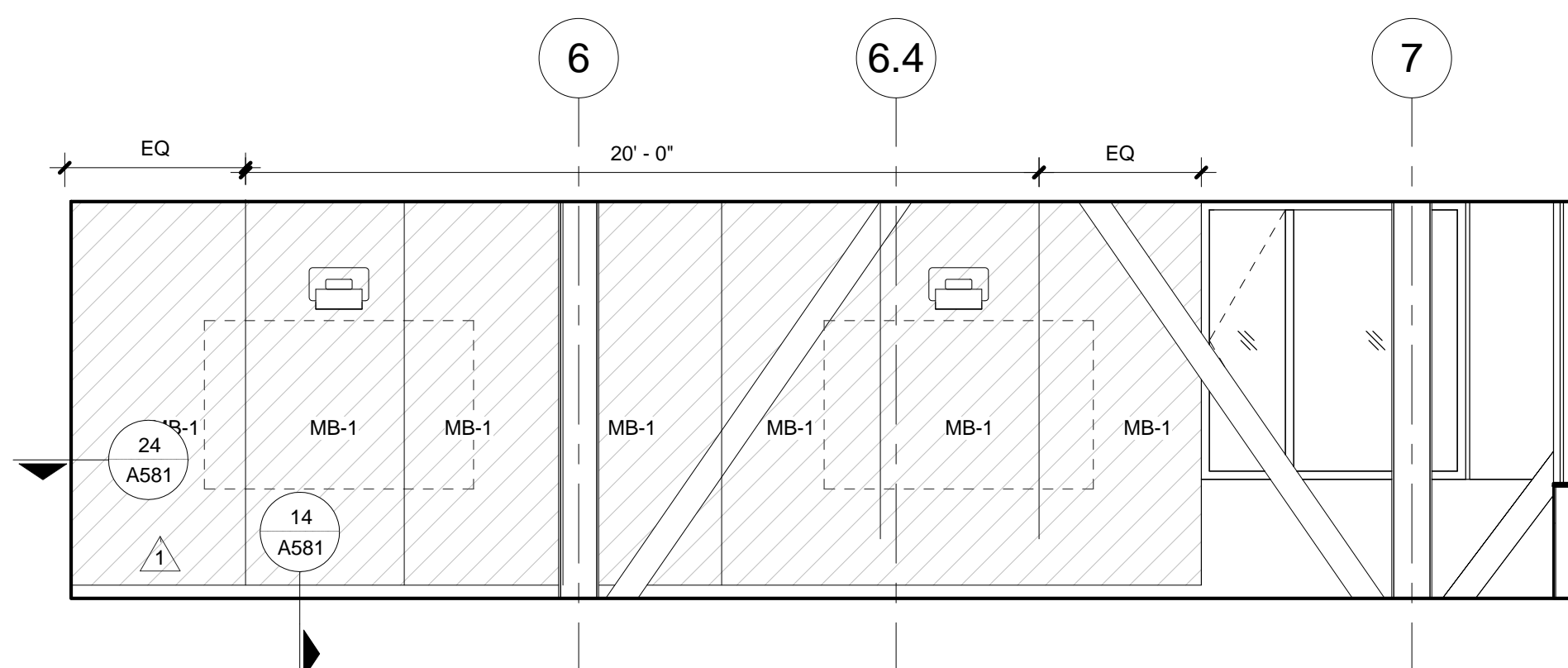

2 303 - SCIENCE COMMONS COMPUTER LAB / EAST
1/4" = 1'-0"

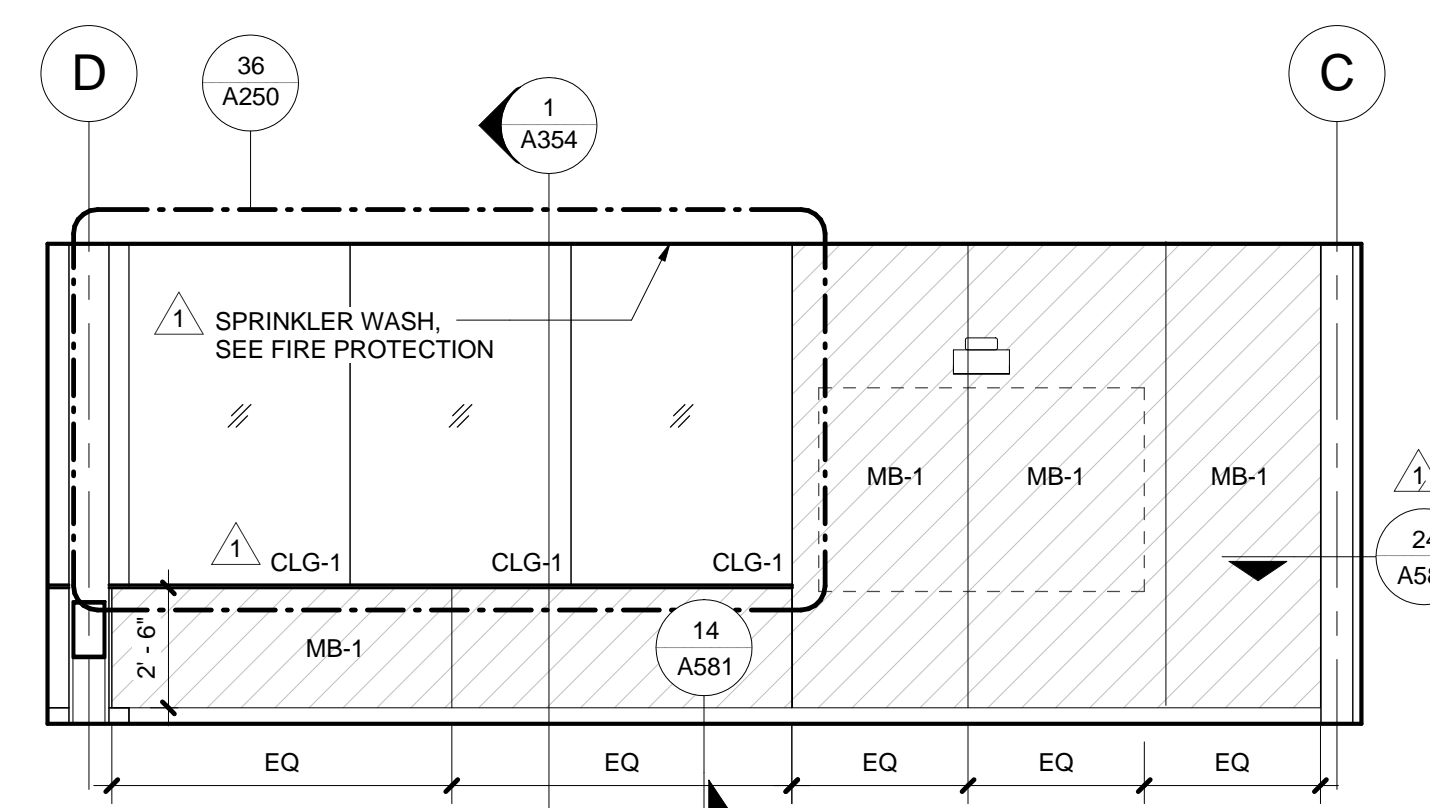

3 303 - SCIENCE COMMONS COMPUTER LAB / SOUTH
1/4" = 1'-0"

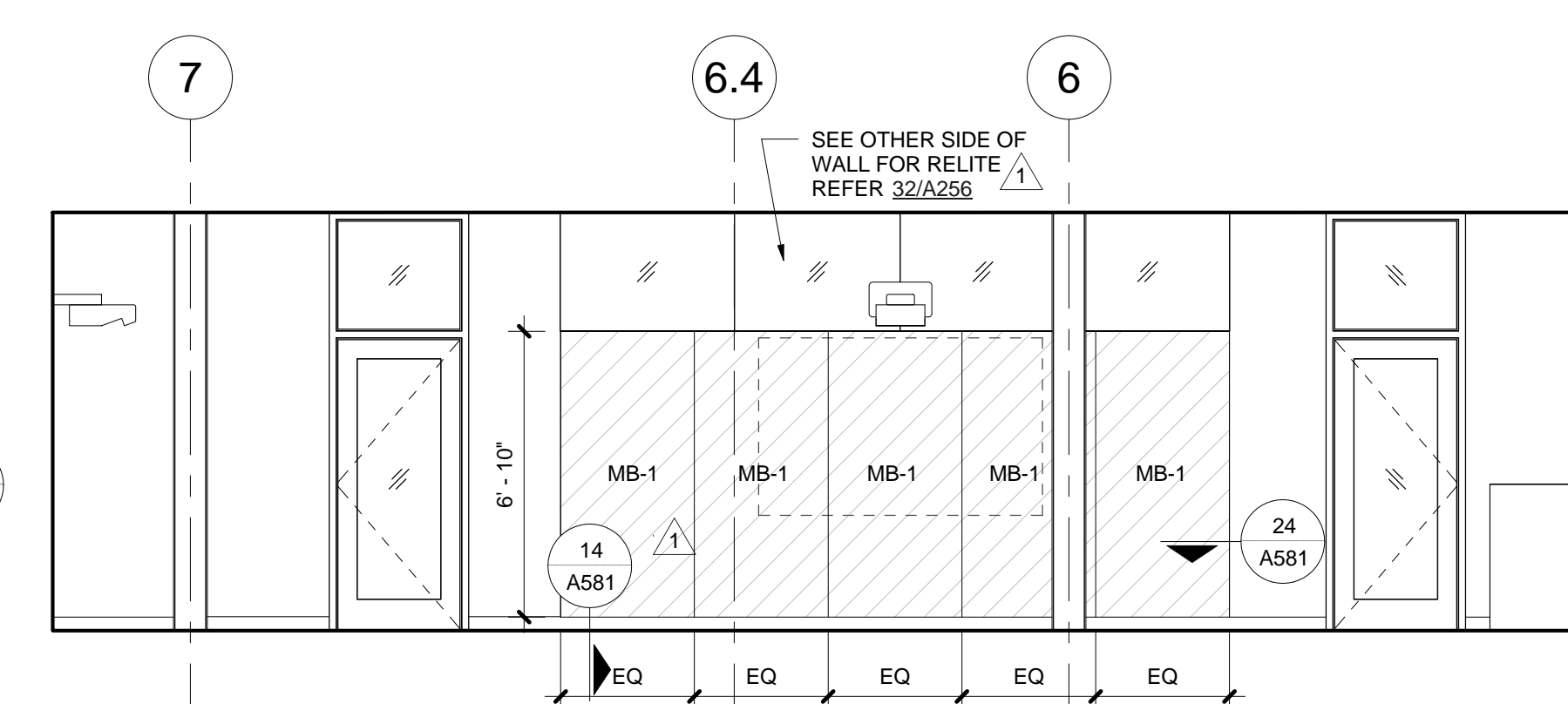

4 303 - SCIENCE COMMONS COMPUTER LAB / WEST
1/4" = 1'-0"

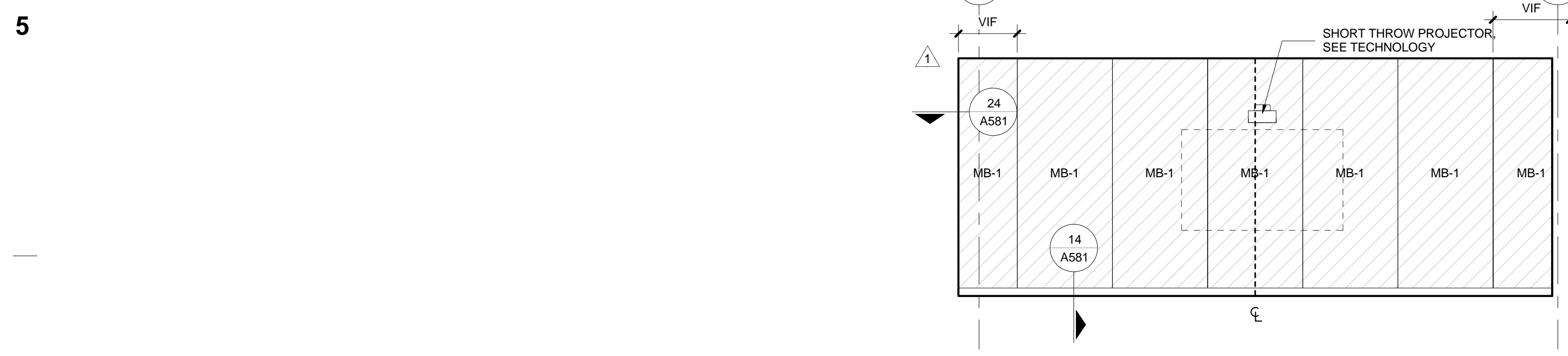

11 316 - 15 PERSON SEMINAR / NORTH
1/4" = 1'-0"

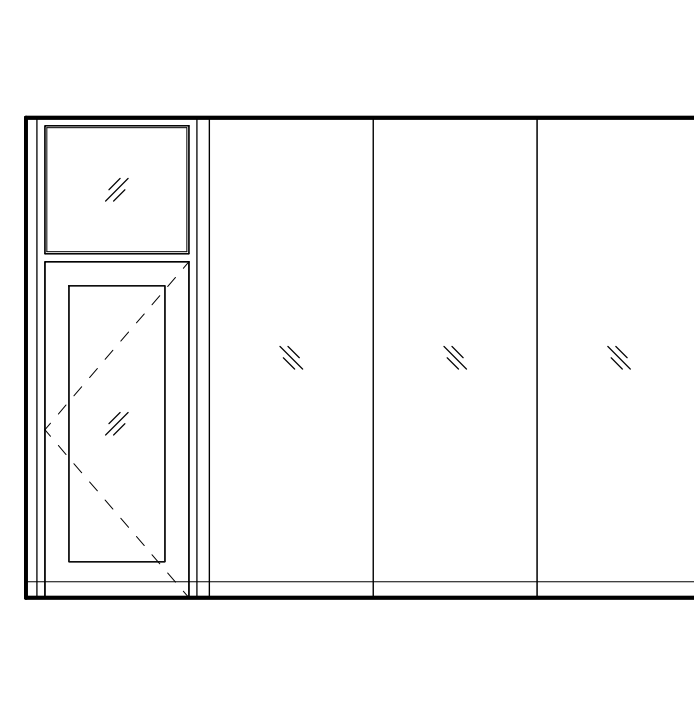

12 316 - 15 PERSON SEMINAR / EAST
1/4" = 1'-0"

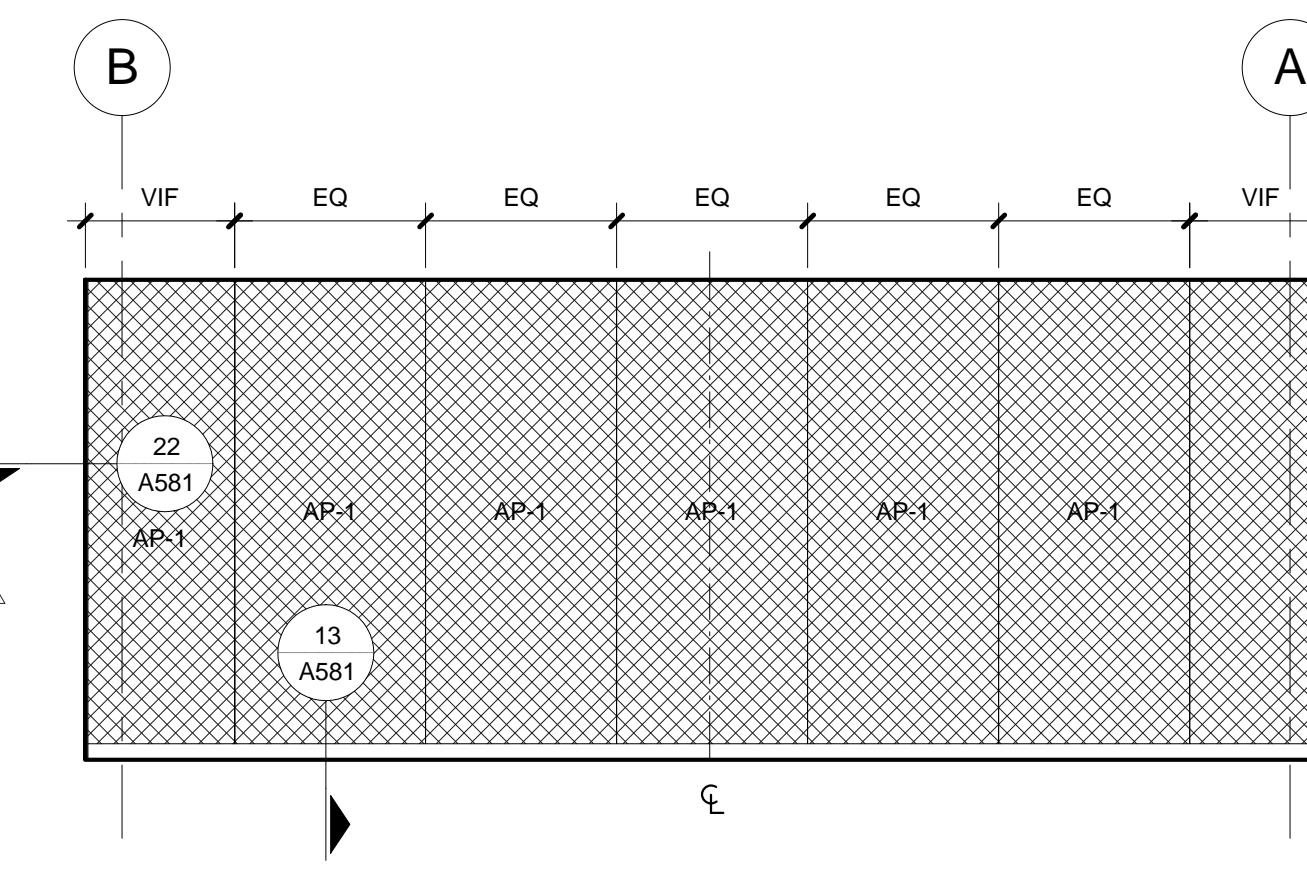

13 316 - 15 PERSON SEMINAR / SOUTH
1/4" = 1'-0"

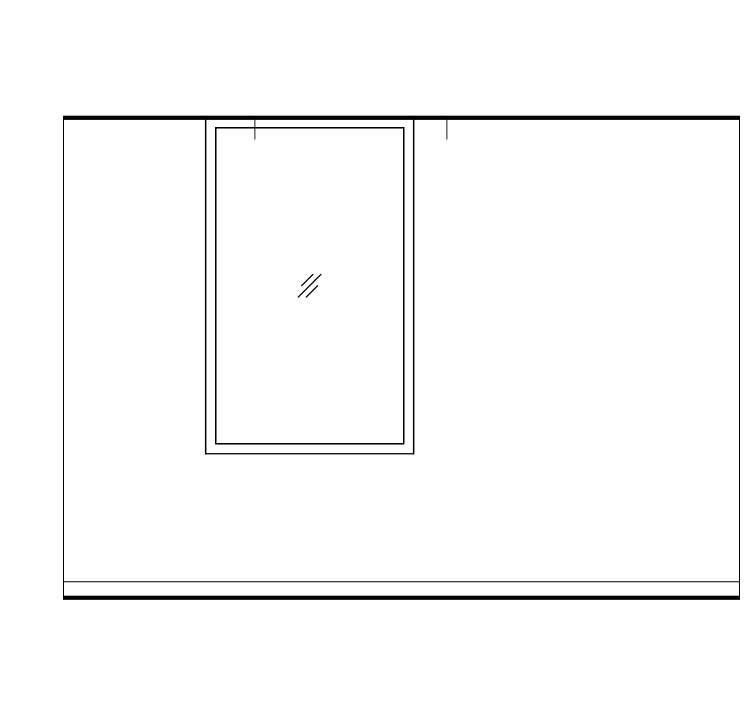

14 316 - 15 PERSON SEMINAR / WEST
1/4" = 1'-0"

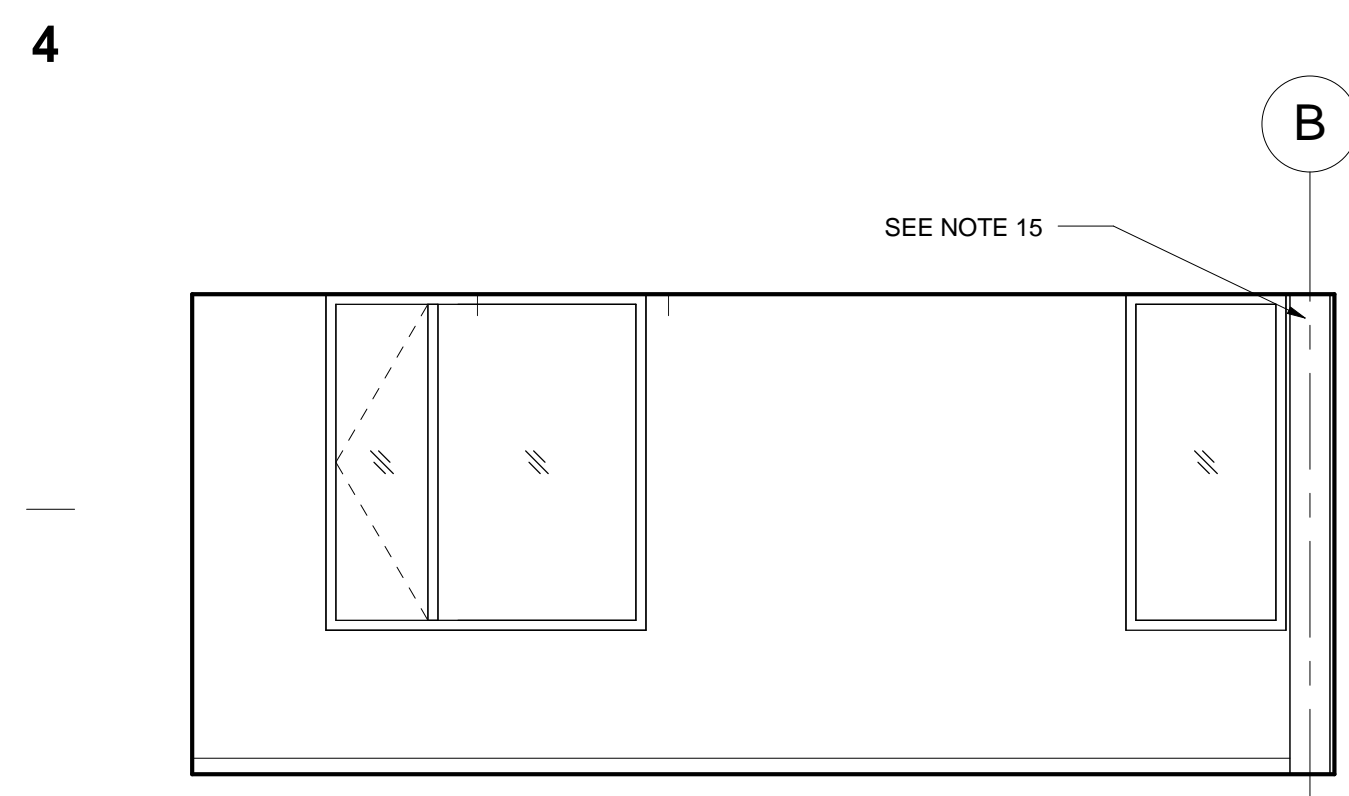

21 318 - 30+ PERSON CLASSROOM / NORTH
1/4" = 1'-0"

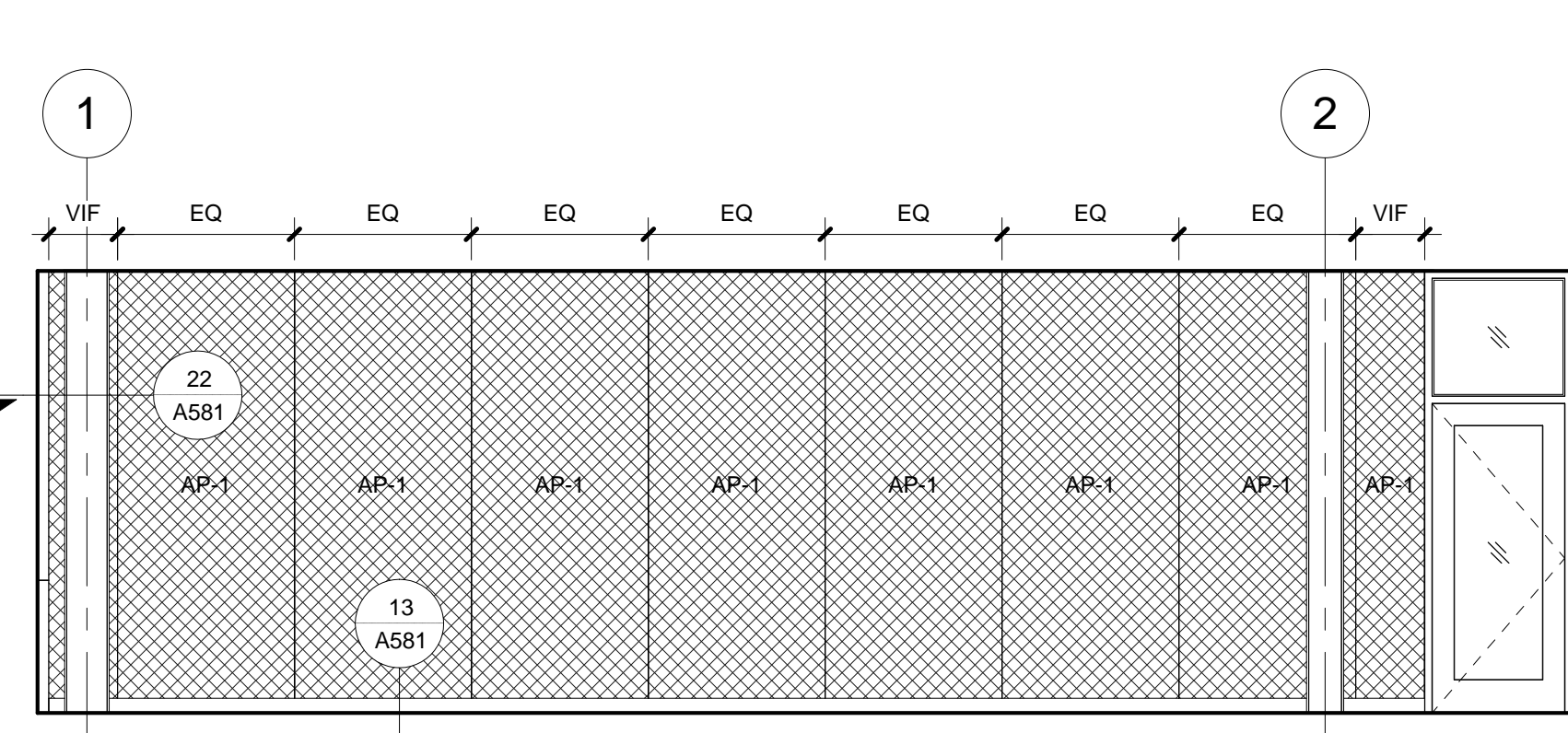

22 318 - 30+ PERSON CLASSROOM / EAST
1/4" = 1'-0"

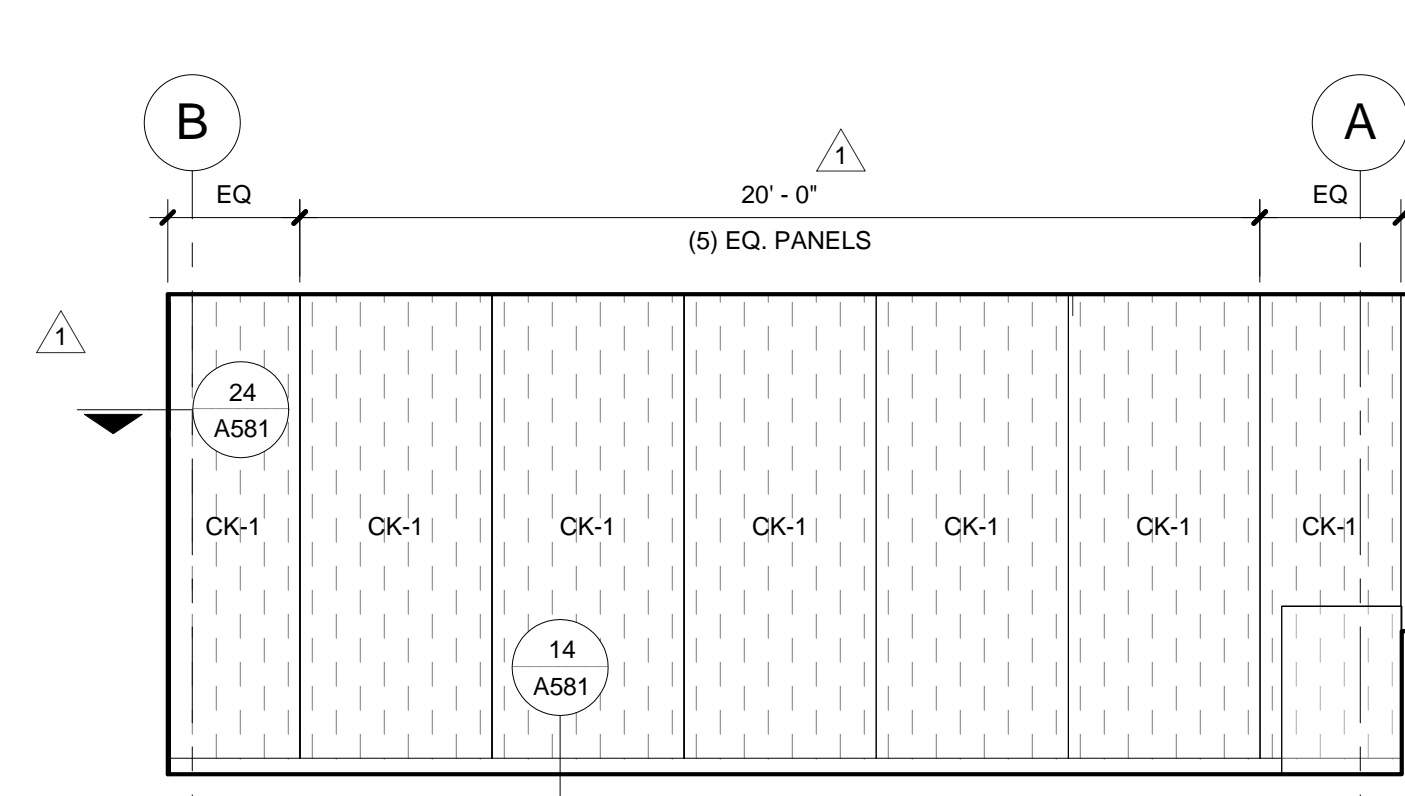

23 318 - 30+ PERSON CLASSROOM / SOUTH
1/4" = 1'-0"

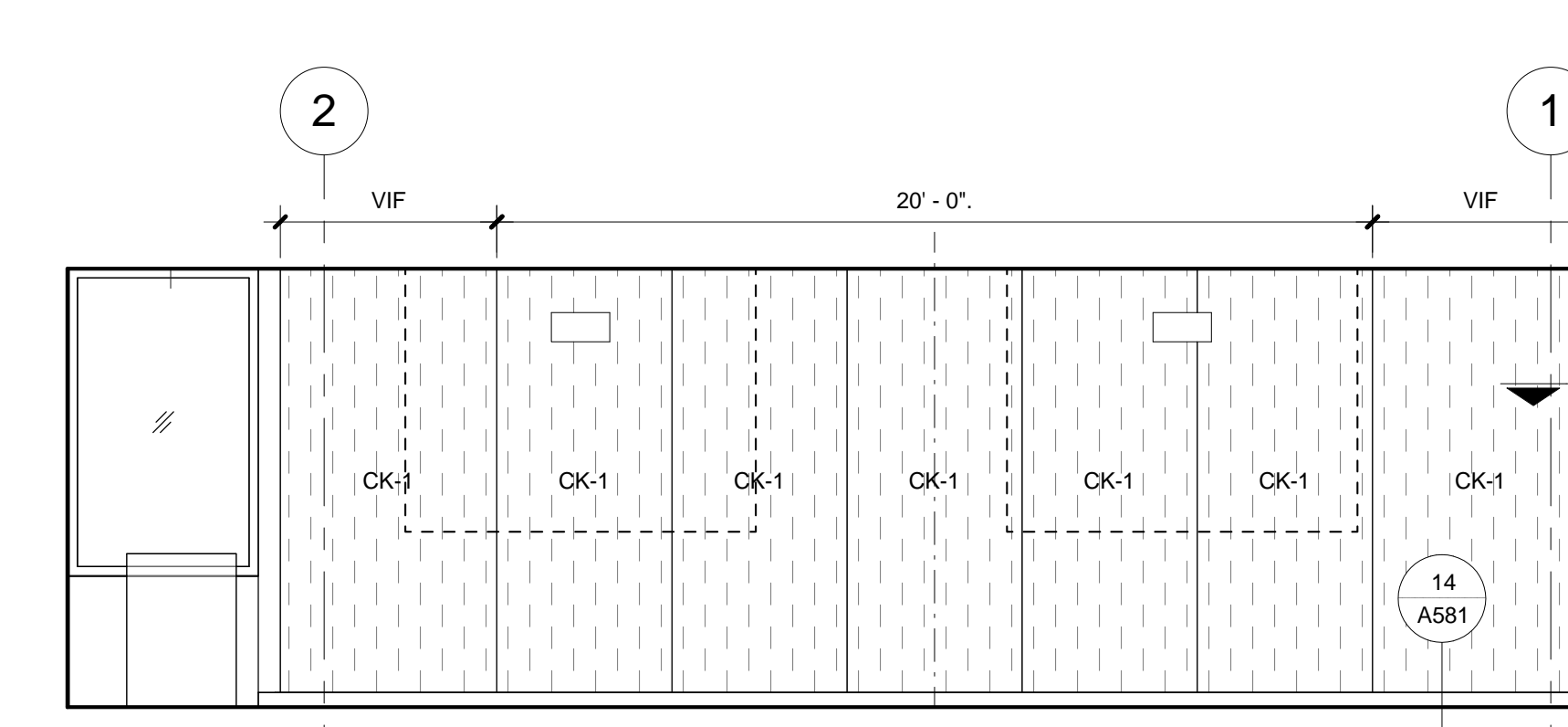

24 318 - 30+ PERSON CLASSROOM / WEST
1/4" = 1'-0"

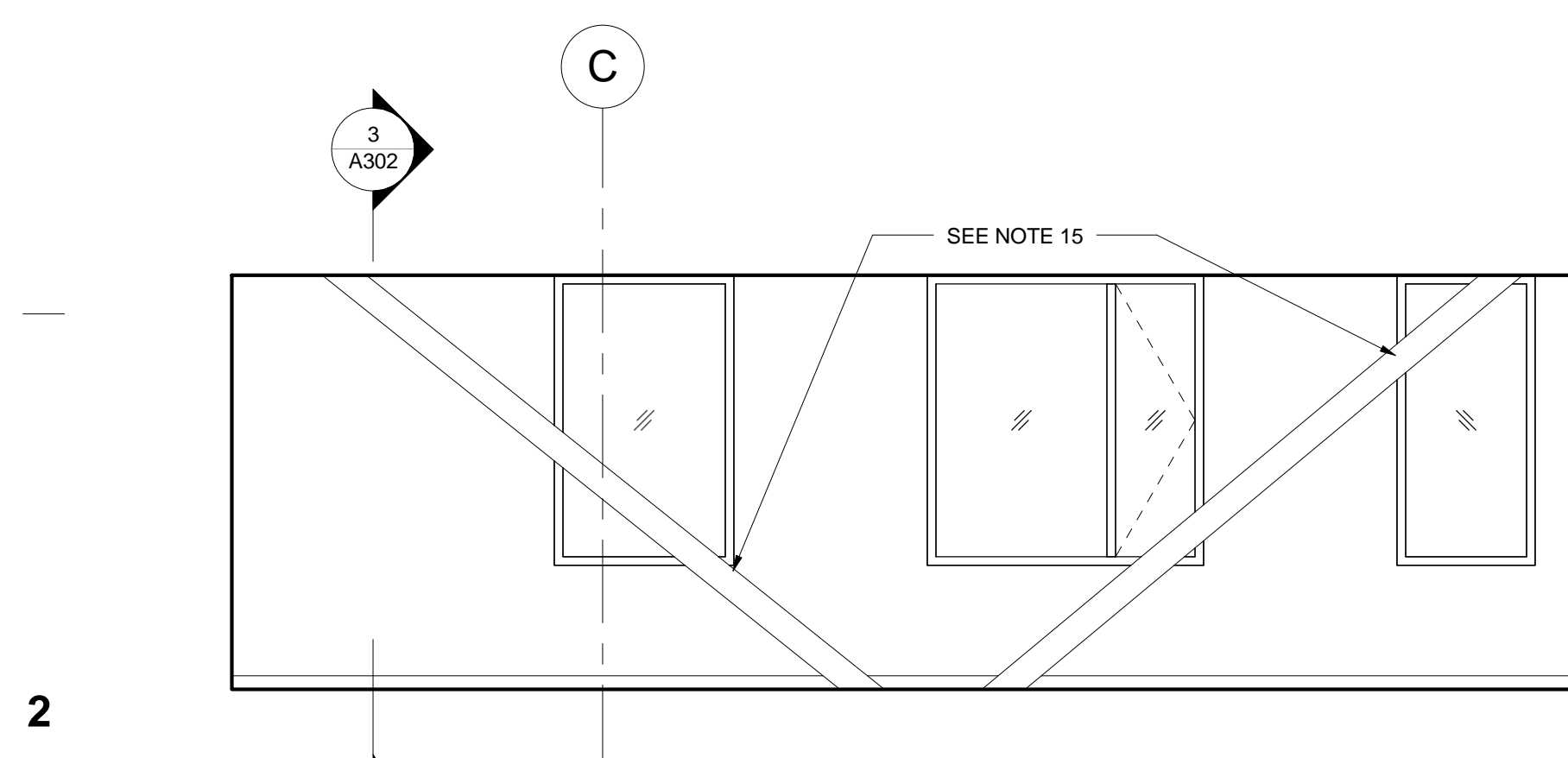

31 317 - 30+ PERSON CLASSROOM / NORTH
1/4" = 1'-0"

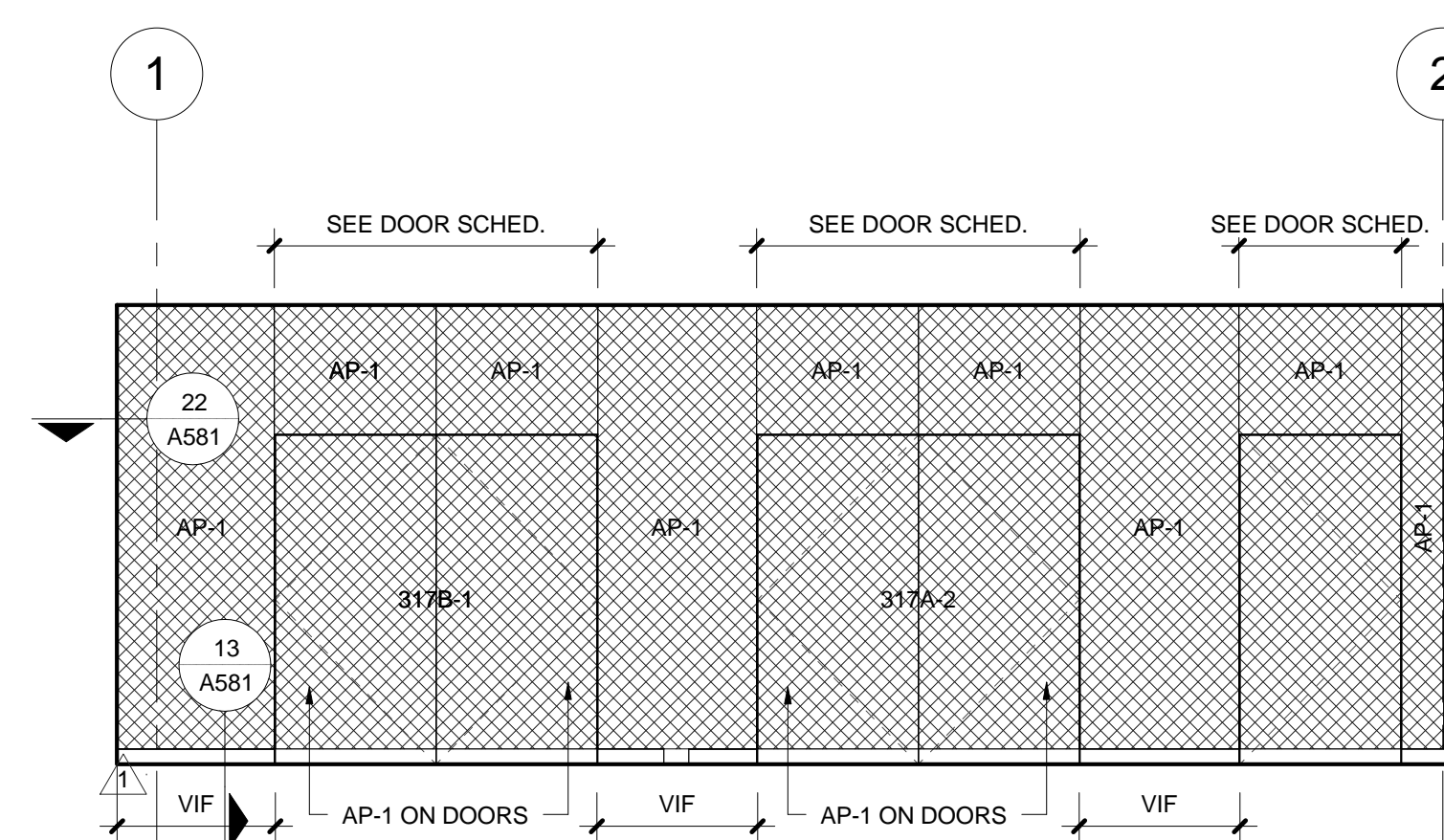

32 317 - 30+ PERSON CLASSROOM / EAST
1/4" = 1'-0"

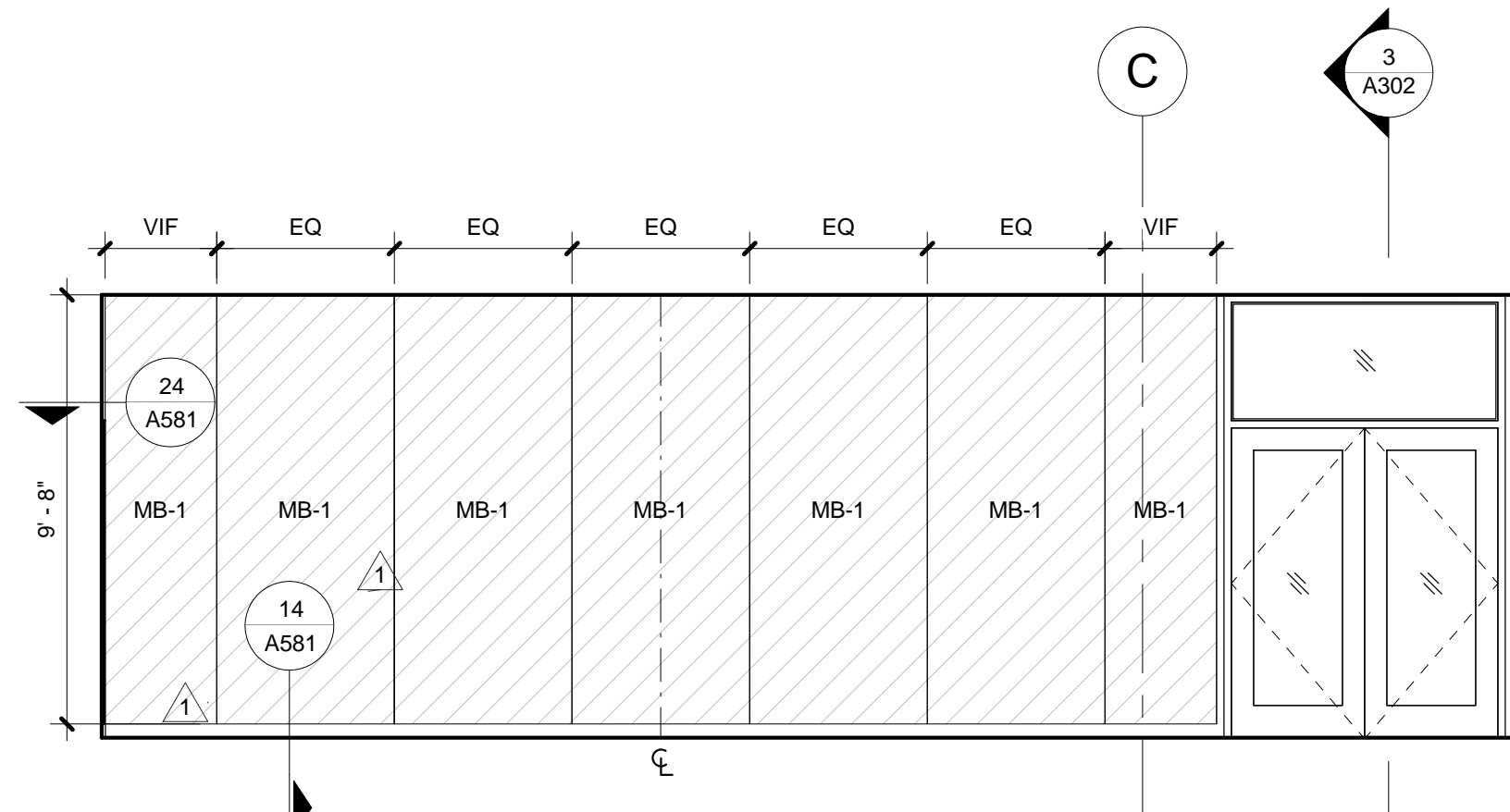

33 317 - 30+ PERSON CLASSROOM / SOUTH
1/4" = 1'-0"

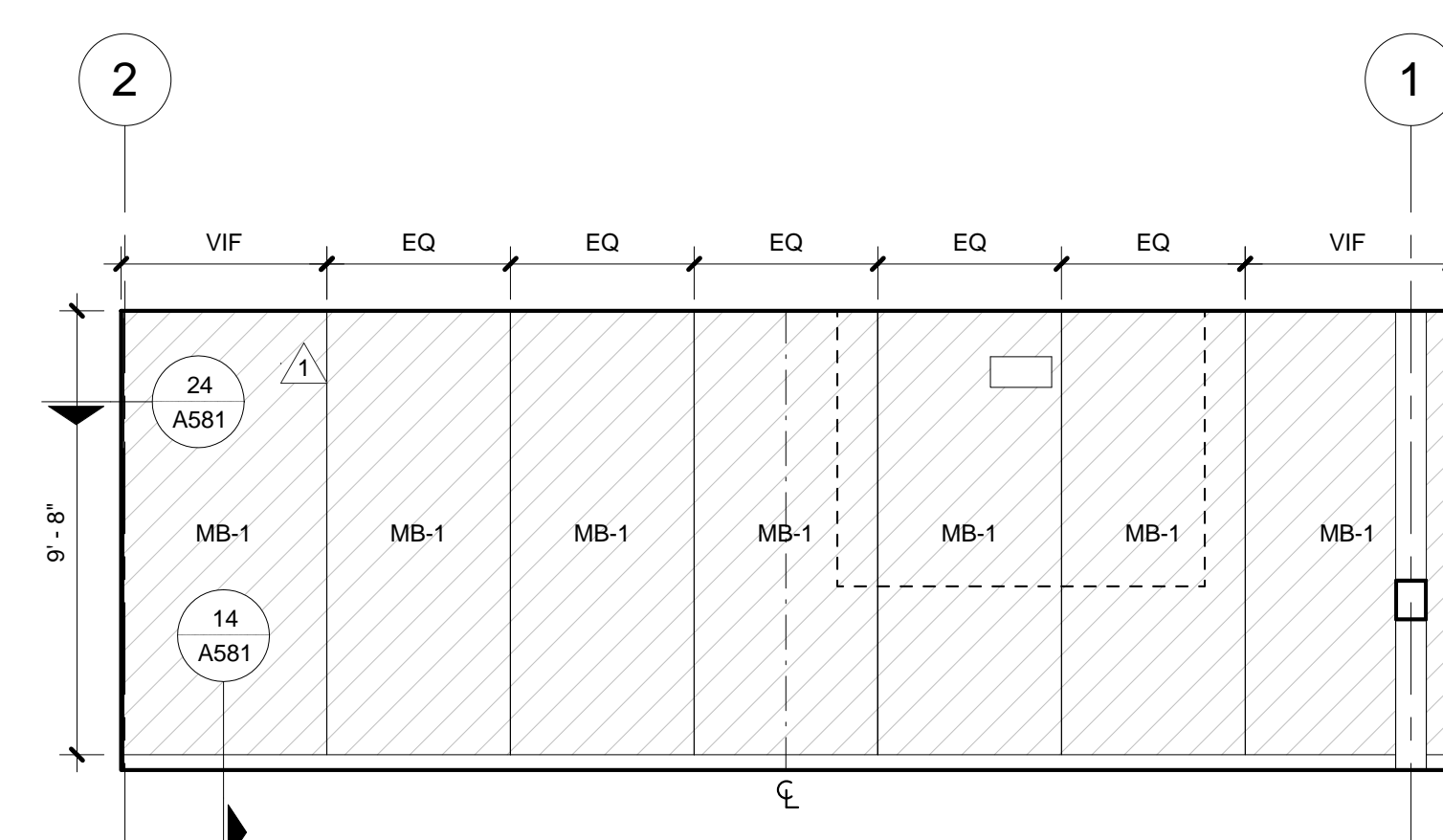

34 317 - 30+ PERSON CLASSROOM / WEST
1/4" = 1'-0"

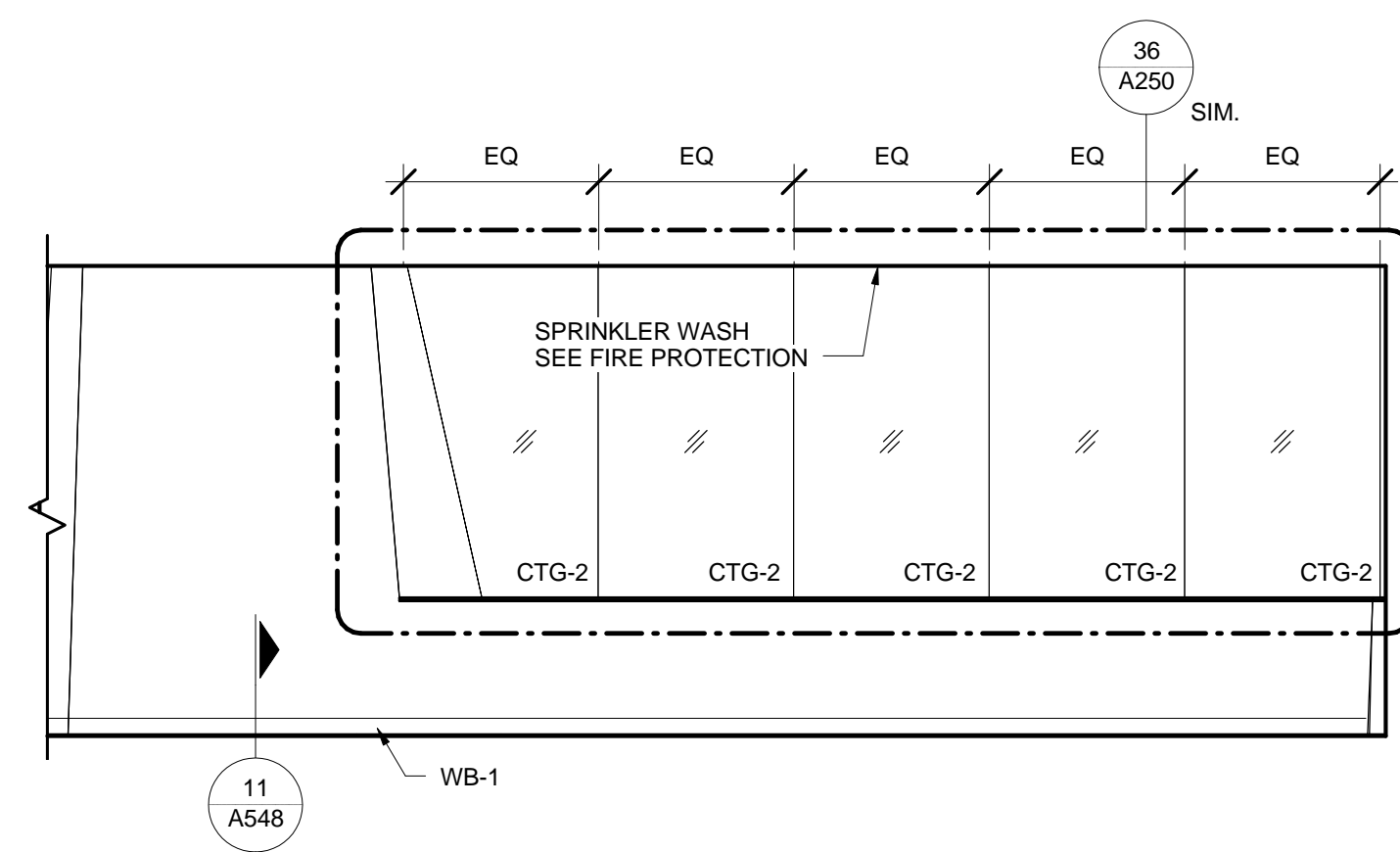

41 301 - SCIENCE COMMONS LOUNGE STUDY / EAST
1/4" = 1'-0"

INTERIOR ELEVATION NOTES

- REFER TO ACCESSORY MOUNTING HEIGHTS DRAWING ON SHEET A250 FOR PLACEMENT OF TYPICAL EQUIPMENT AND ACCESSORIES.
- REFER TO INTERIOR DOOR & RELITE SCHEDULE SHEET.
- VERIFY DIMENSIONS IN AREAS TO RECEIVE CASEWORK, ARCHITECTURAL WOODWORK OR WALL MOUNTED PANELS. COORDINATE WITH ELECTRICAL, FIRE PROTECTION AND OTHER DEVICES. NOTIFY ARCHITECT OF ANY UNRESOLVED CONFLICTS.
- DIMENSIONS ARE SHOWN FROM FACE OF GYPSUM BD. FINISH (U.N.O.) TO DIMENSION POINT (DIM. PT.) OF REFERENCED DETAIL, WHERE APPLICABLE.
- LIGHT FIXTURE DIMENSIONS ARE TO BOTTOM OF FIXTURE. MAINTAIN CONSISTENT HEIGHT OF LIGHT FIXTURES, UNLESS OTHERWISE NOTED.
- ALIGN MATERIAL, CONTROL & EXPANSION JOINTS VERTICALLY AND HORIZONTALLY WITH ADJACENT WALL, DOOR, RELITE AND LOUVER HEAD / JAMB / SILL JOINTS AS INDICATED ON DRAWINGS. VERIFY DIMENSIONS WITH DETAIL CONDITIONS.
- PROVIDE ONE ADJUSTABLE SHELF AT ALL BASE CABINETS, EXCEPT CABINETS UNDER SINKS, UNLESS OTHERWISE NOTED.
- AT ACCESSIBLE SINKS, EXTEND FLOOR FINISH AND WALL BASE UNDER BASE CABINET, WRAP WALL BASE ON THREE SIDES.
- EDGE BAND WOOD VENEER PANELS UNLESS OTHERWISE NOTED.
- PAINT METAL LOUVERS, MECHANICAL GRILLES AND EXPOSED DUCTS TO MATCH ADJACENT WALL, UNLESS OTHERWISE NOTED.
- PROVIDE BACKING AS REQUIRED.
- FOR VERTICAL DIMENSIONS, SEE TYPICAL MOUNTING HEIGHT ON A250.
- ALL AP, MB AND CK TO BE 4" CW X 8" FT UNO.
- SEE A581 FOR WALL FINISH, TRANSITION AND TYPICAL DETAILS.
- EXPOSED STRUCTURE PTD, EXTEND ADJACENT WALL FINISH BEHIND, TYP. BRACE, GUSSETS NOT SHOWN, SEE STRUCTURAL.

MATERIAL HATCH LEGEND

- (AP-1) ACOUSTIC TACK PANEL
- (AP-2) ACOUSTIC TACK PANEL
- (AP-3) ACOUSTIC TACK PANEL
- (MB) MARKERBOARD PANEL
- (CK) CHALK BOARD PANEL

1 01.15.2014 Addendum 2

REV. DATE DESCRIPTION

Issued: February 28, 2014

Scale: As indicated

Copyright Boora Project Number: 12009

CONFORMED SET

INTERIOR ELEVATIONS

A257

boora

Boora Architects, Inc.
720 SW Washington, Suite 900
Portland, OR 97205
T. 503.226.1575 F. 503.241.7429
www.boora.com



Earlham College Science Complex
Phase 2

801 National Road West
Richmond, IN 47374-4095

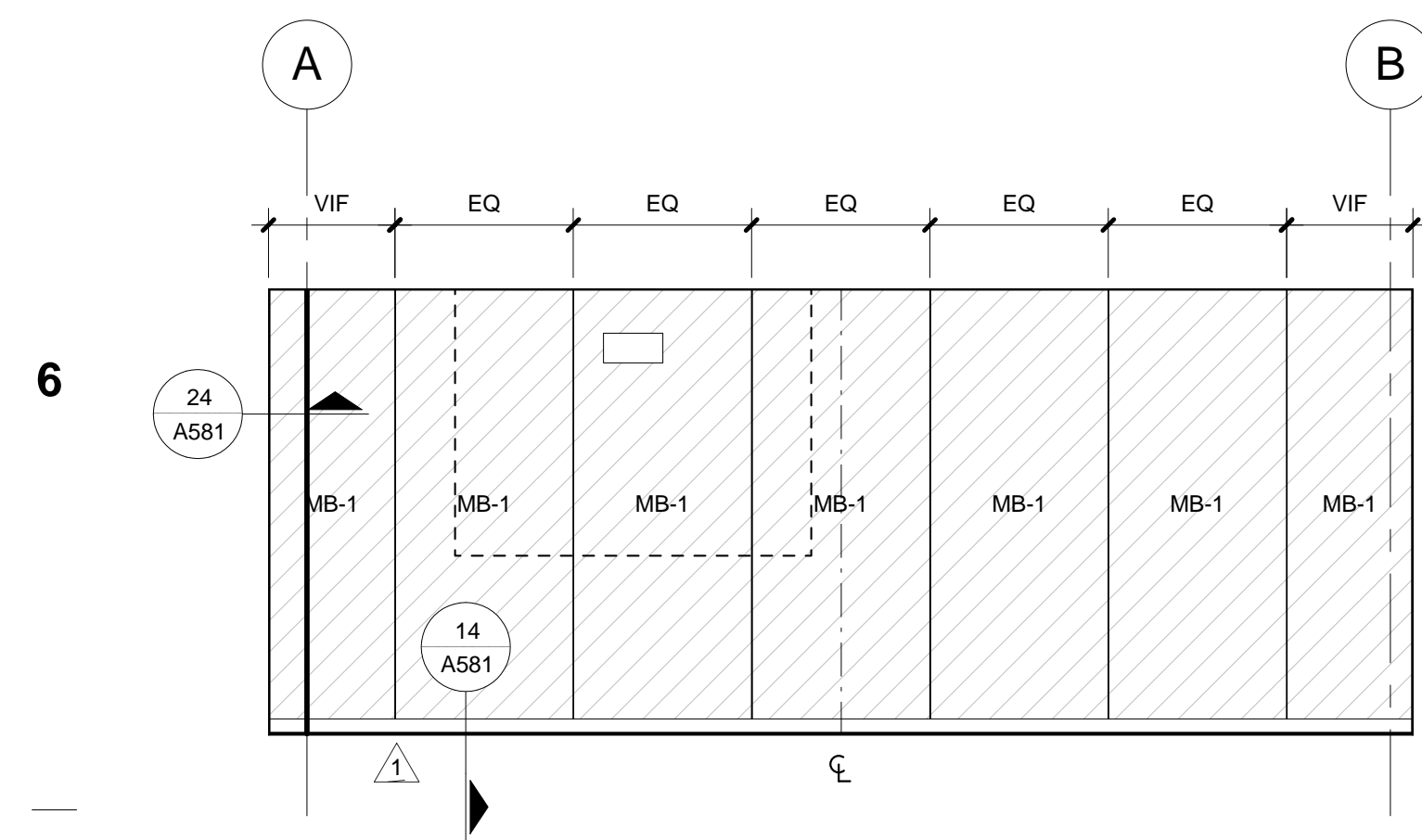

1 314 - 30 PERSON CLASSROOM / NORTH
1/4" = 1'-0"

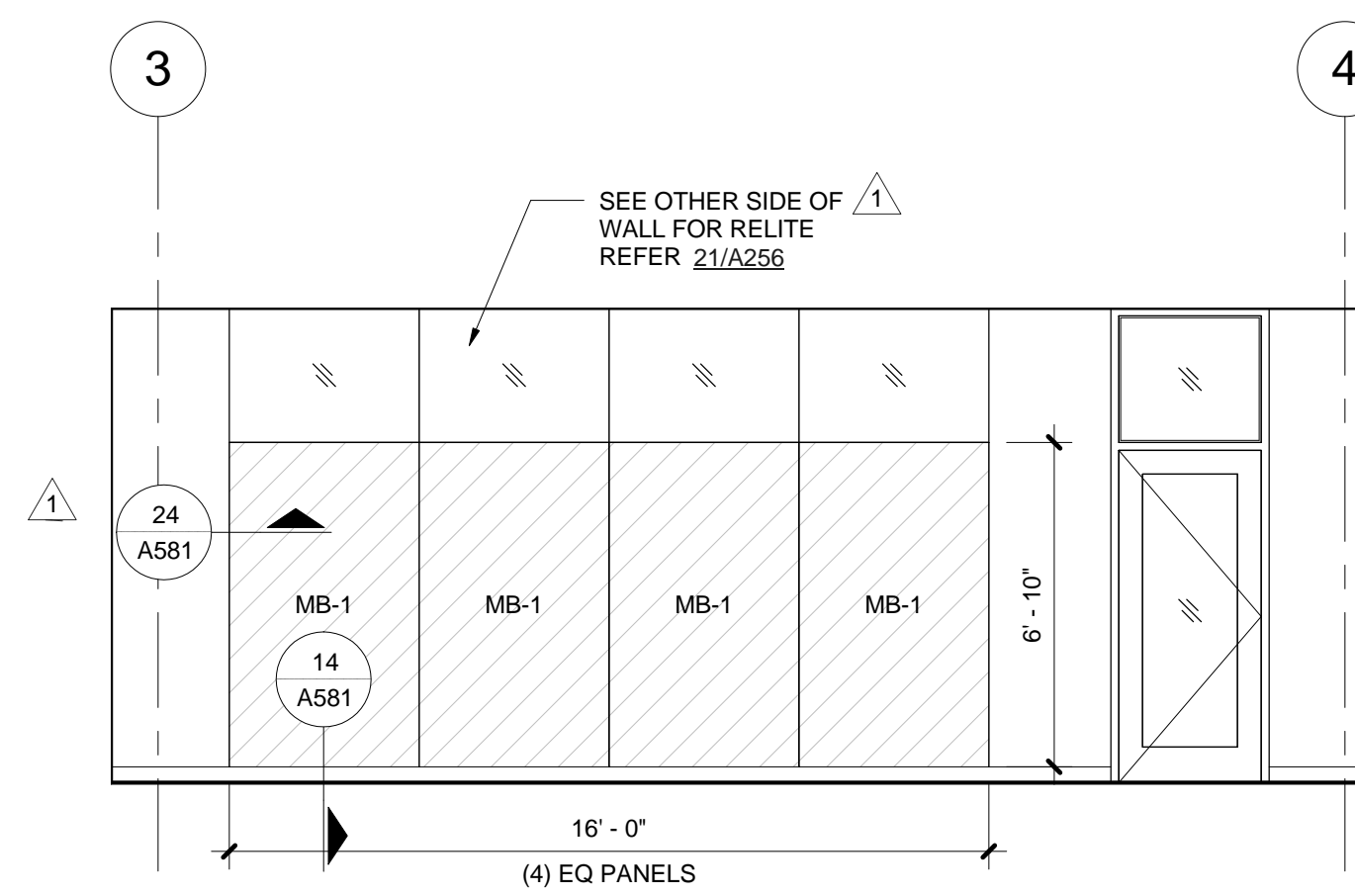

2 314 - 30 PERSON CLASSROOM / EAST
1/4" = 1'-0"

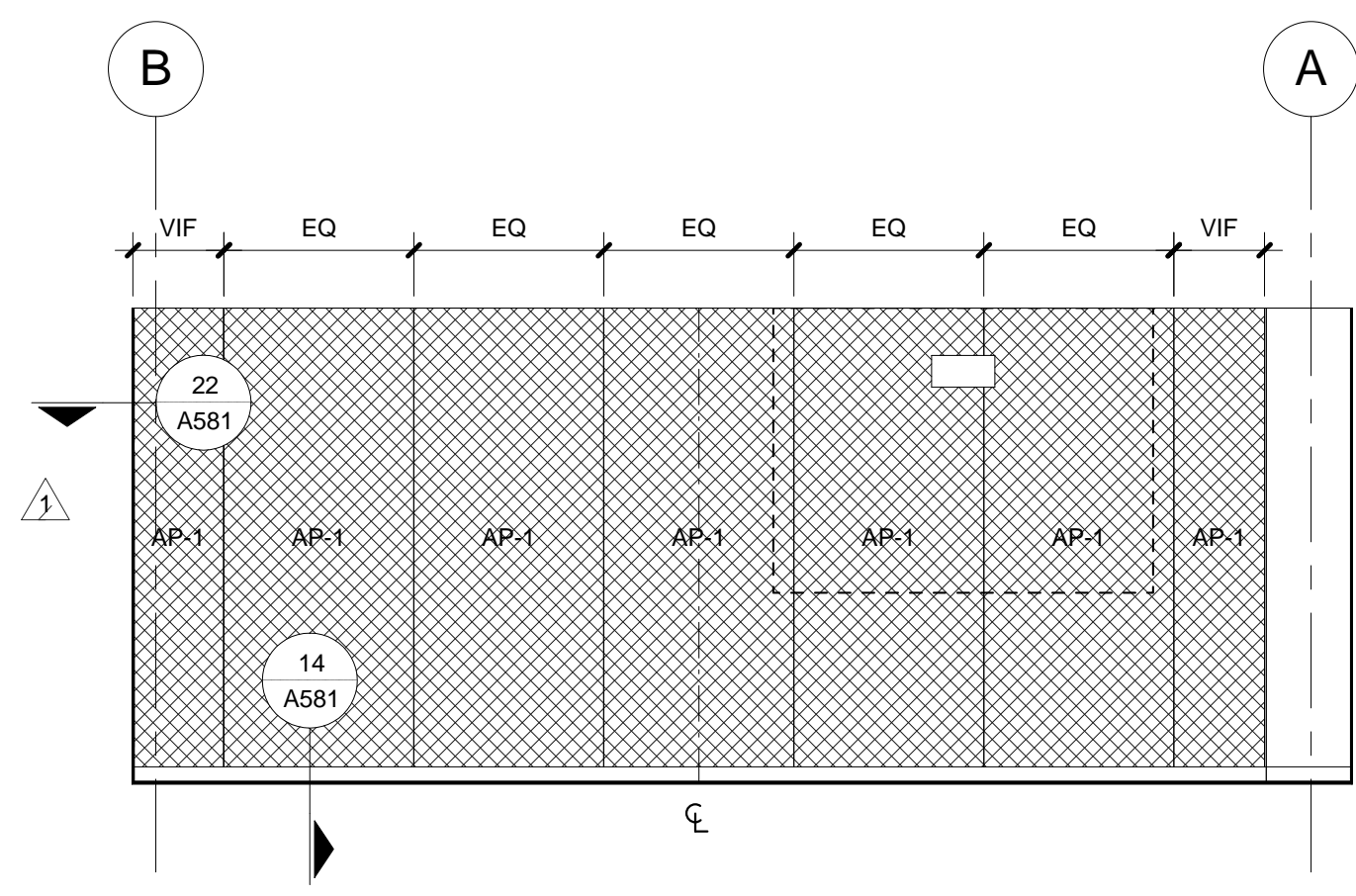

3 314 - 30 PERSON CLASSROOM / SOUTH
1/4" = 1'-0"

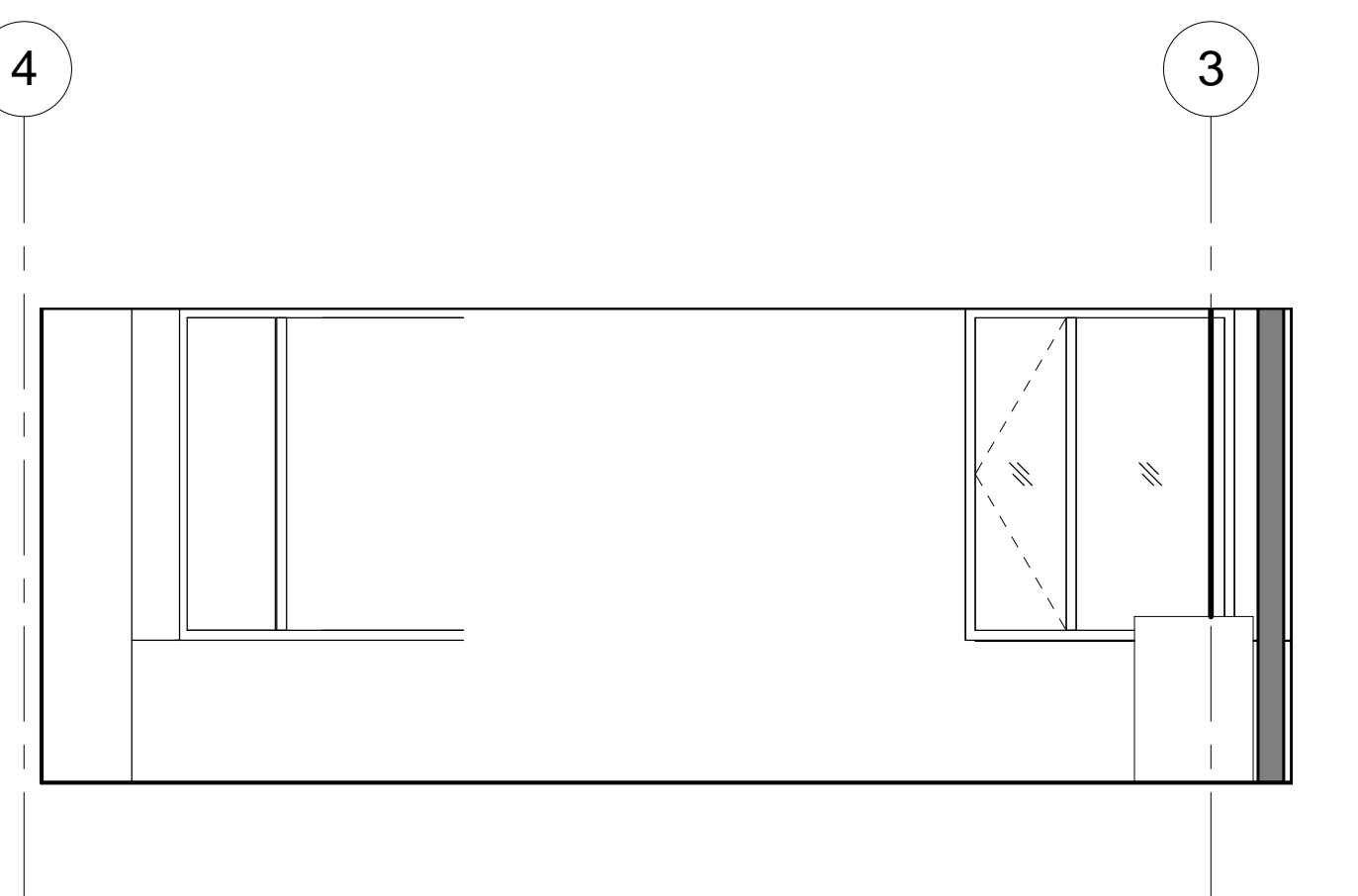

4 314 - 30 PERSON CLASSROOM / WEST
1/4" = 1'-0"



5 315 - 45 PERSON CLASSROOM
1/4" = 1'-0"

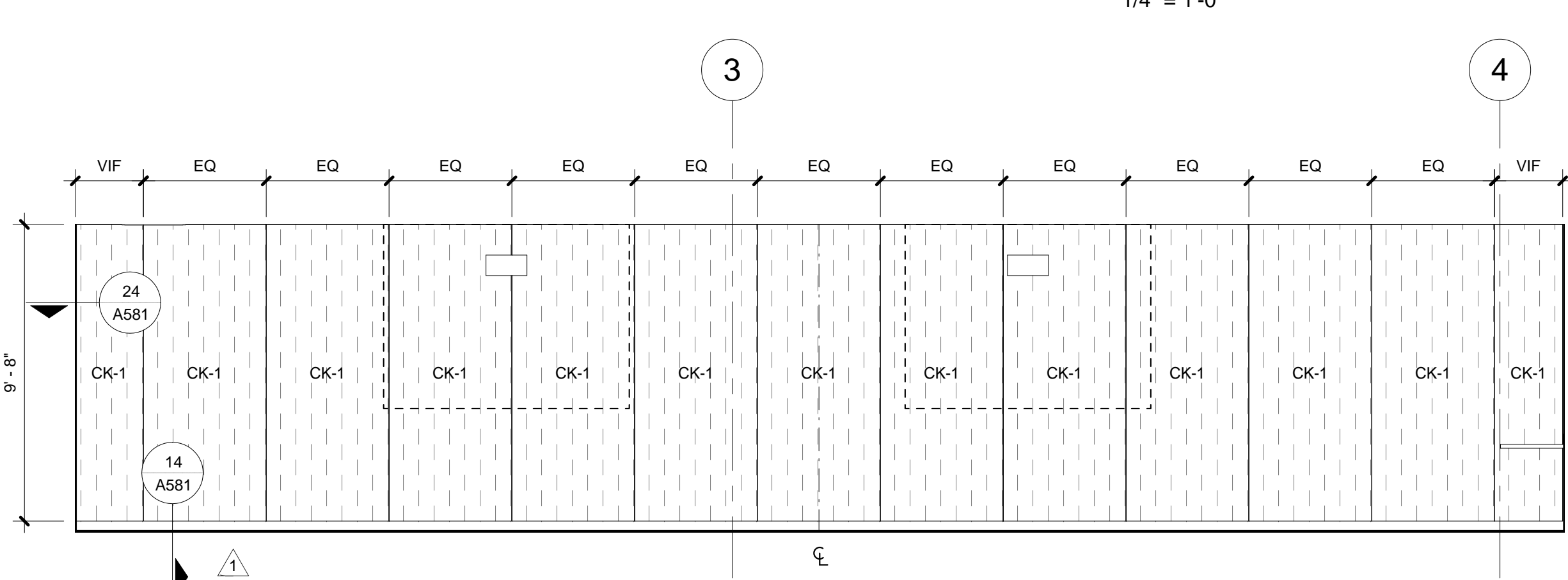

6 315 - 45 PERSON CLASSROOM / EAST
1/4" = 1'-0"

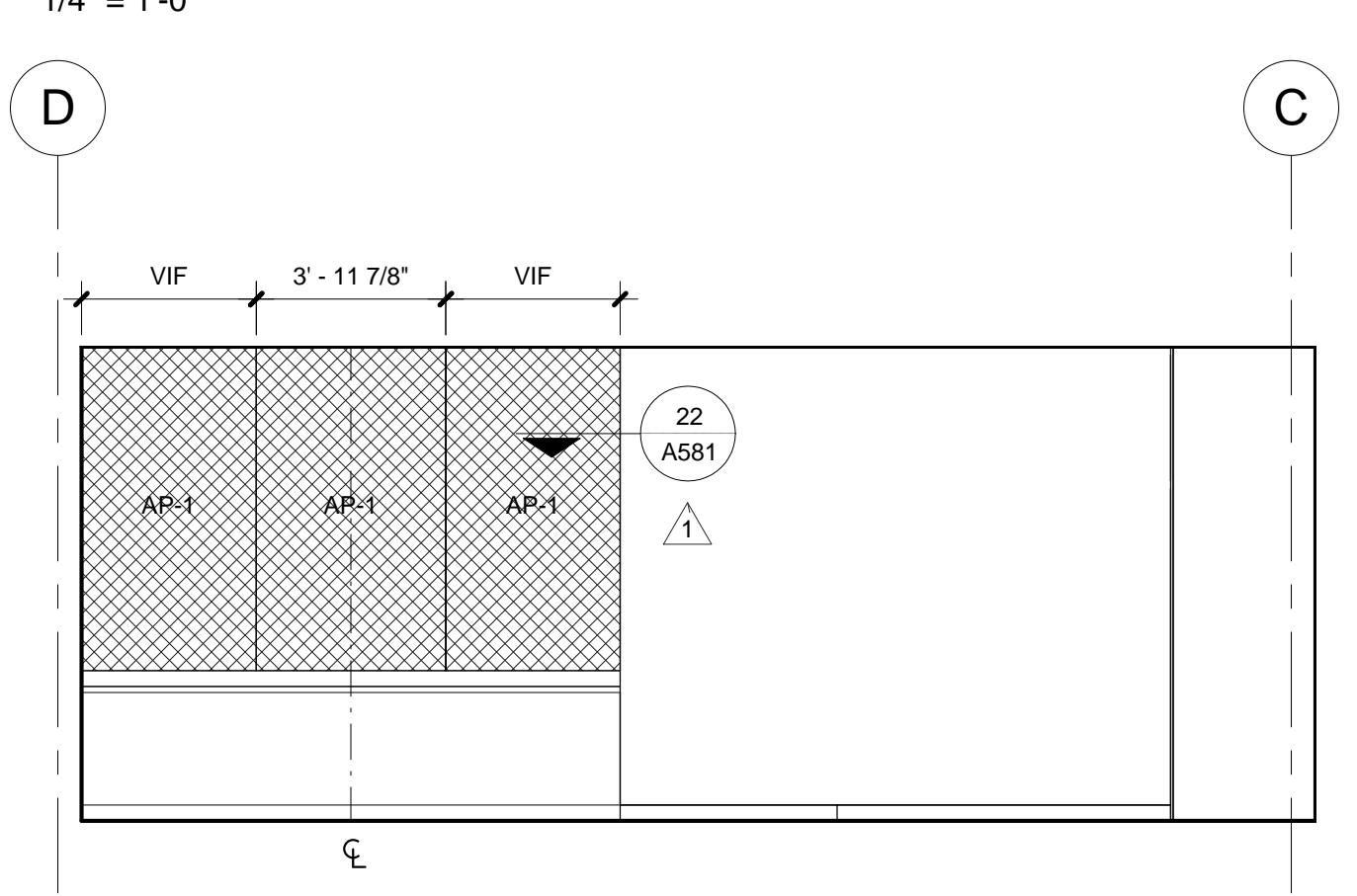

7 315 - 45 PERSON CLASSROOM / SOUTH
1/4" = 1'-0"

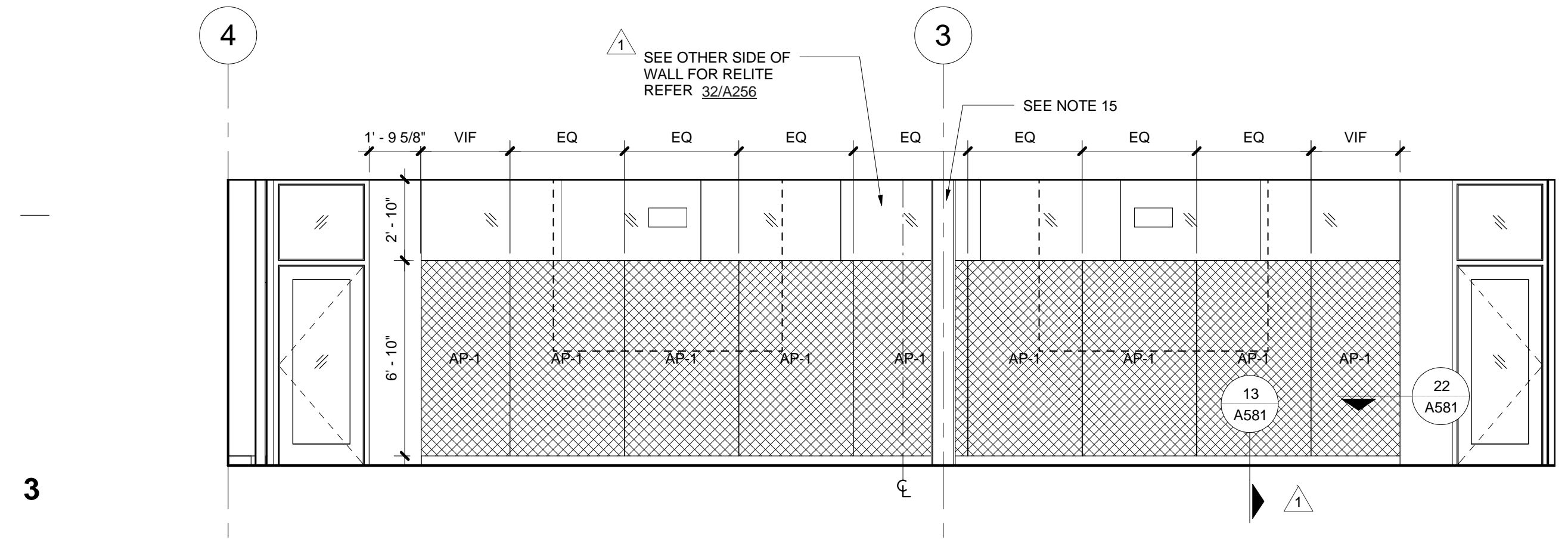

8 315 - 45 PERSON CLASSROOM / WEST
1/4" = 1'-0"

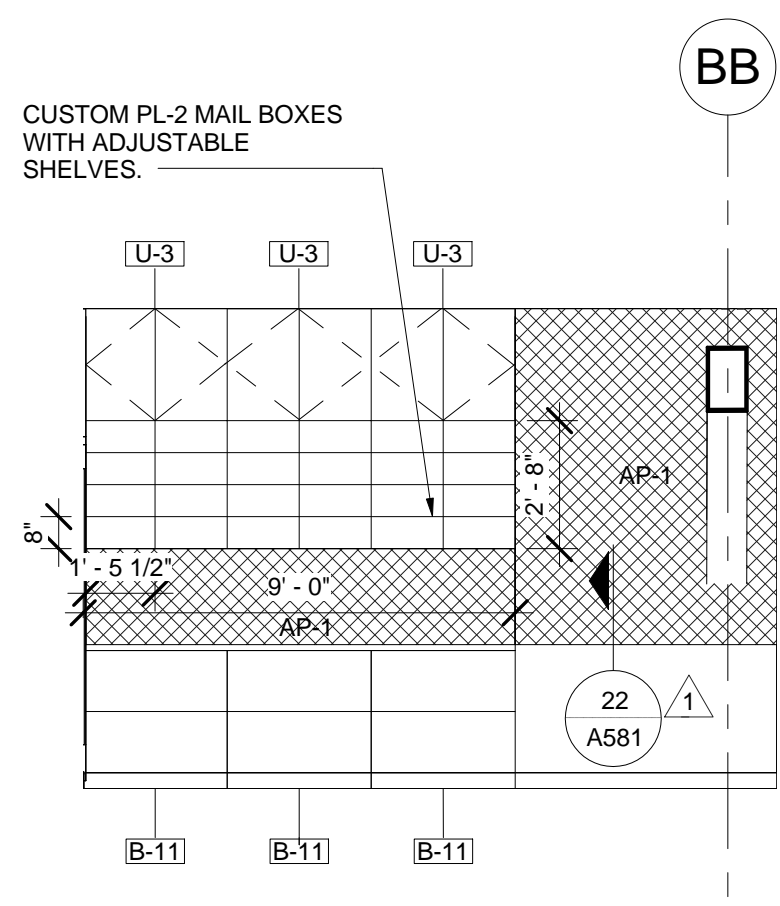

9 208A - DEPARTMENT OFFICE / SOUTH
1/4" = 1'-0"

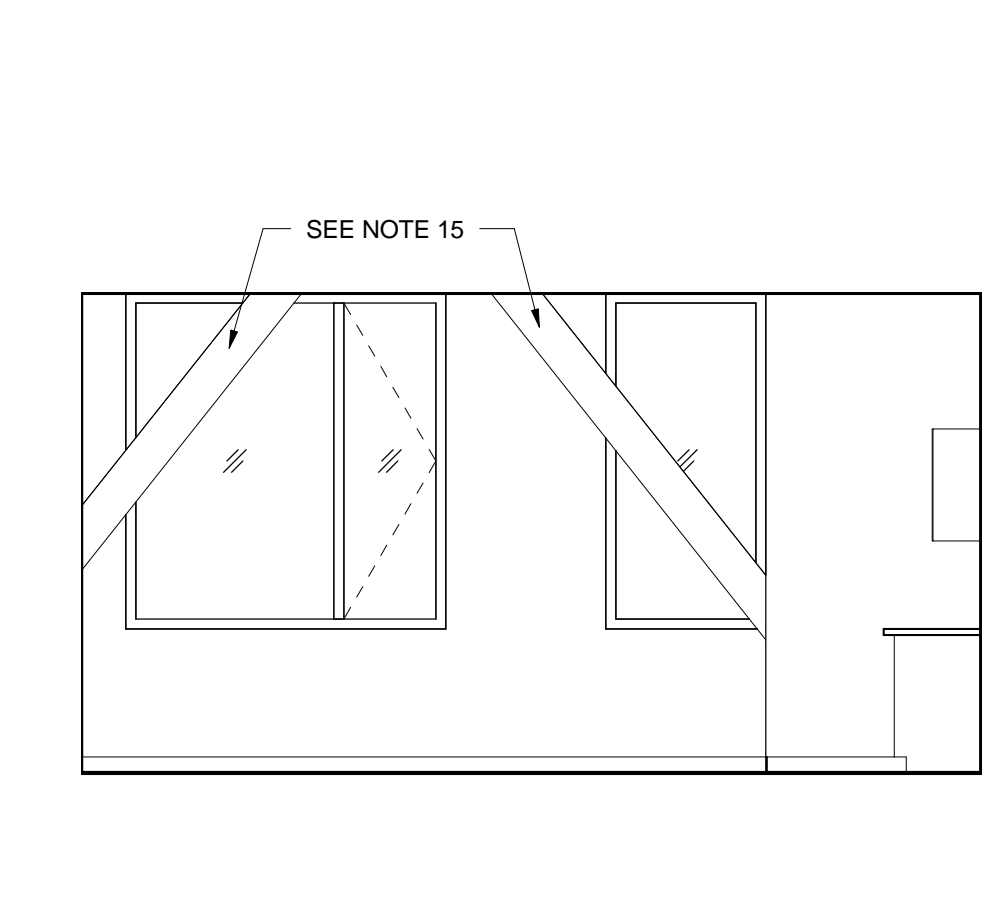

10 208B - DEPARTMENT OFFICE / WEST
1/4" = 1'-0"

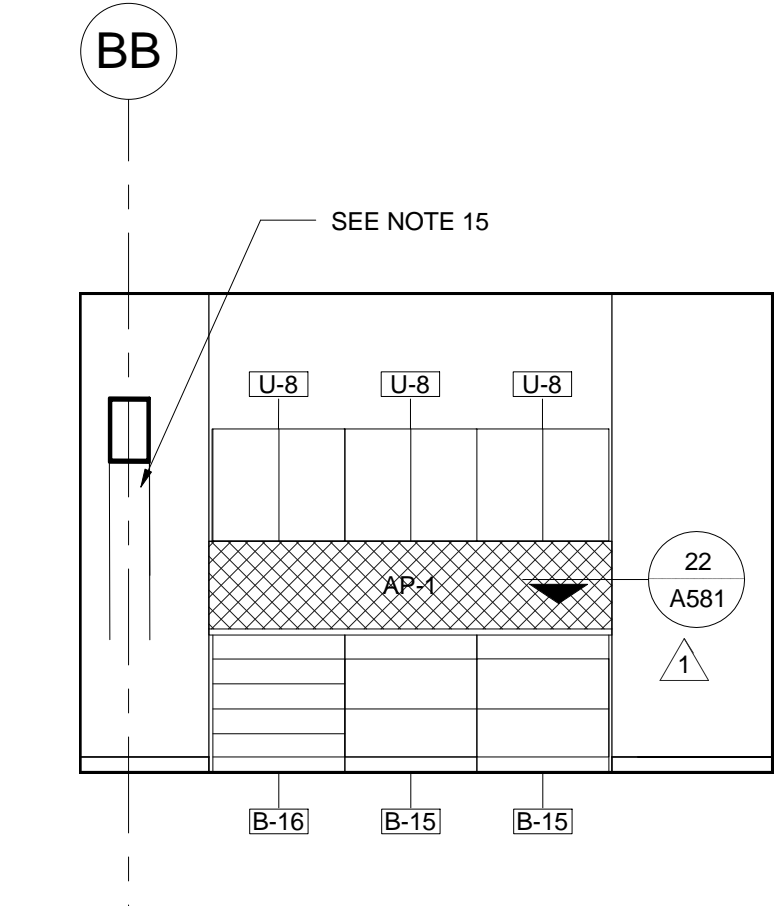

11 208C - DEPARTMENT OFFICE / NORTH
1/4" = 1'-0"



12 208D - DEPARTMENT OFFICE / EAST
1/4" = 1'-0"

INTERIOR ELEVATION NOTES

- REFER TO ACCESSORY MOUNTING HEIGHTS DRAWING ON SHEET A250 FOR PLACEMENT OF TYPICAL EQUIPMENT AND ACCESSORIES.
- REFER TO INTERIOR DOOR & RELITE SCHEDULE SHEET.
- VERIFY DIMENSIONS IN AREAS TO RECEIVE CASEWORK, ARCHITECTURAL WOODWORK OR WALL MOUNTED PANELS. COORDINATE WITH ELECTRICAL, FIRE PROTECTION AND OTHER DEVICES. NOTIFY ARCHITECT OF ANY UNRESOLVED CONFLICTS. DIMENSIONS ARE SHOWN FROM FACE OF GYPSUM BD. FINISH (U.N.O.) TO DIMENSION POINT (DIM. PT.) OF REFERENCED DETAIL, WHERE APPLICABLE.
- LIGHT FIXTURE DIMENSIONS ARE TO BOTTOM OF FIXTURE, MAINTAIN CONSISTENT HEIGHT OF LIGHT FIXTURES, UNLESS OTHERWISE NOTED.
- ALIGN MATERIAL CONTROL & EXPANSION JOINTS VERTICALLY AND HORIZONTALLY WITH ADJACENT WALL, DOOR, RELITE AND LOUVER HEAD (JAMB / SILL JOINTS AS INDICATED ON DRAWINGS. VERIFY DIMENSIONS WITH DETAIL CONDITIONS.
- PROVIDE ONE ADJUSTABLE SHELF AT ALL BASE CABINETS, EXCEPT CABINETS UNDER SINKS, UNLESS OTHERWISE NOTED.
- AT ACCESSIBLE SINKS, EXTEND FLOOR FINISH AND WALL BASE UNDER BASE CABINET, WRAP WALL BASE ON THREE SIDES.
- EDGE SAND WOOD VENER PANELS UNLESS OTHERWISE NOTED.
- PAINT METAL LOUVERS, MECHANICAL GRILLES AND EXPOSED DUCTS TO MATCH ADJACENT WALL, UNLESS OTHERWISE NOTED.
- PROVIDE BACKINGS AS REQUIRED.
- FOR VERTICAL DIMENSIONS, SEE TYPICAL MOUNTING HEIGHT ON A250.
- ALL AP, MB AND CK TO BE 4'-0" W X 9'-8" H UNO.
- SEE A581 FOR WALL, FINISH TRANSITION AND TYPICAL DETAILS.
- EXPOSED STRUCTURE PTD, EXTEND ADJACENT WALL FINISH BEHIND, TYP. BRACE, GUSSETS NOT SHOWN, SEE STRUCTURAL.

MATERIAL HATCH LEGEND

- (AP-1) ACOUSTIC TACK PANEL
- (AP-2) ACOUSTIC TACK PANEL
- (AP-3) ACOUSTIC TACK PANEL
- (MB) MARKERBOARD PANEL
- (CK) CHALK BOARD PANEL

boora

Boora Architects, Inc.
720 SW Washington, Suite 900
Portland, OR 97205
T. 503.226.1575 F. 503.241.7429
www.boora.com



Earlham College Science Complex
Phase 2
801 National Road West
Richmond, IN 47374-4095

1 01.15.2014 Addendum 2

REV. DATE DESCRIPTION

Issued: February 28, 2014
Scale: As indicated

Copyright Boora Project Number: 12009

CONFORMED SET

INTERIOR ELEVATIONS

A258

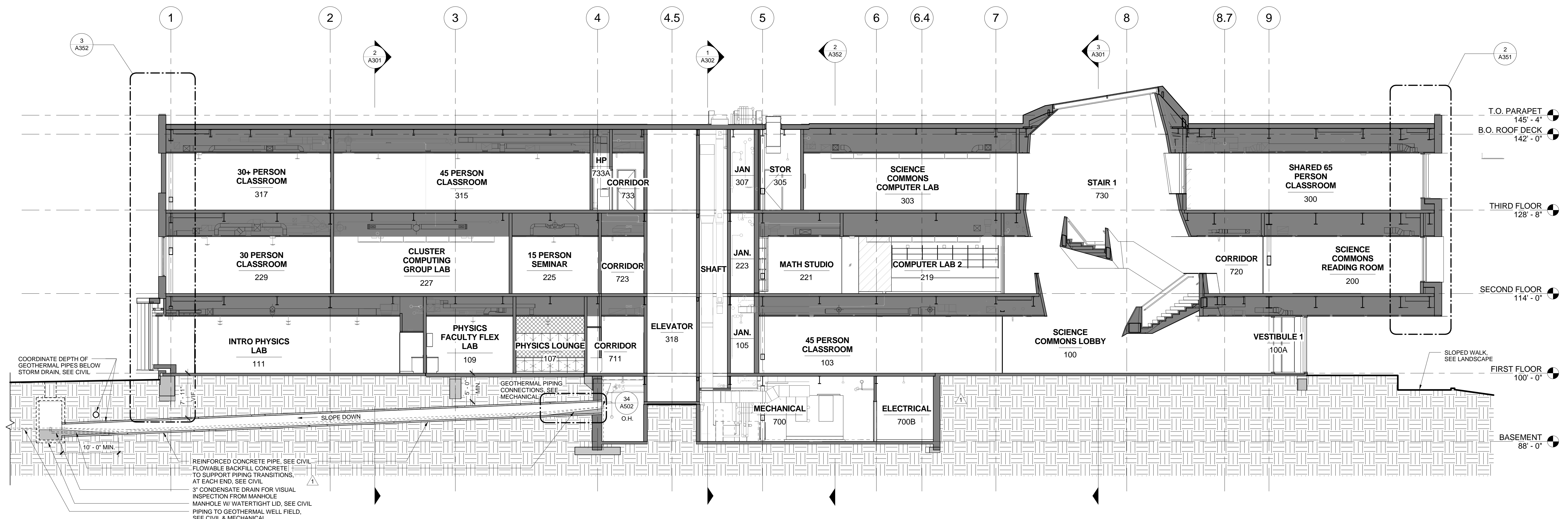

1 BUILDING SECTION - LOOKING EAST
1/8" = 1'-0"

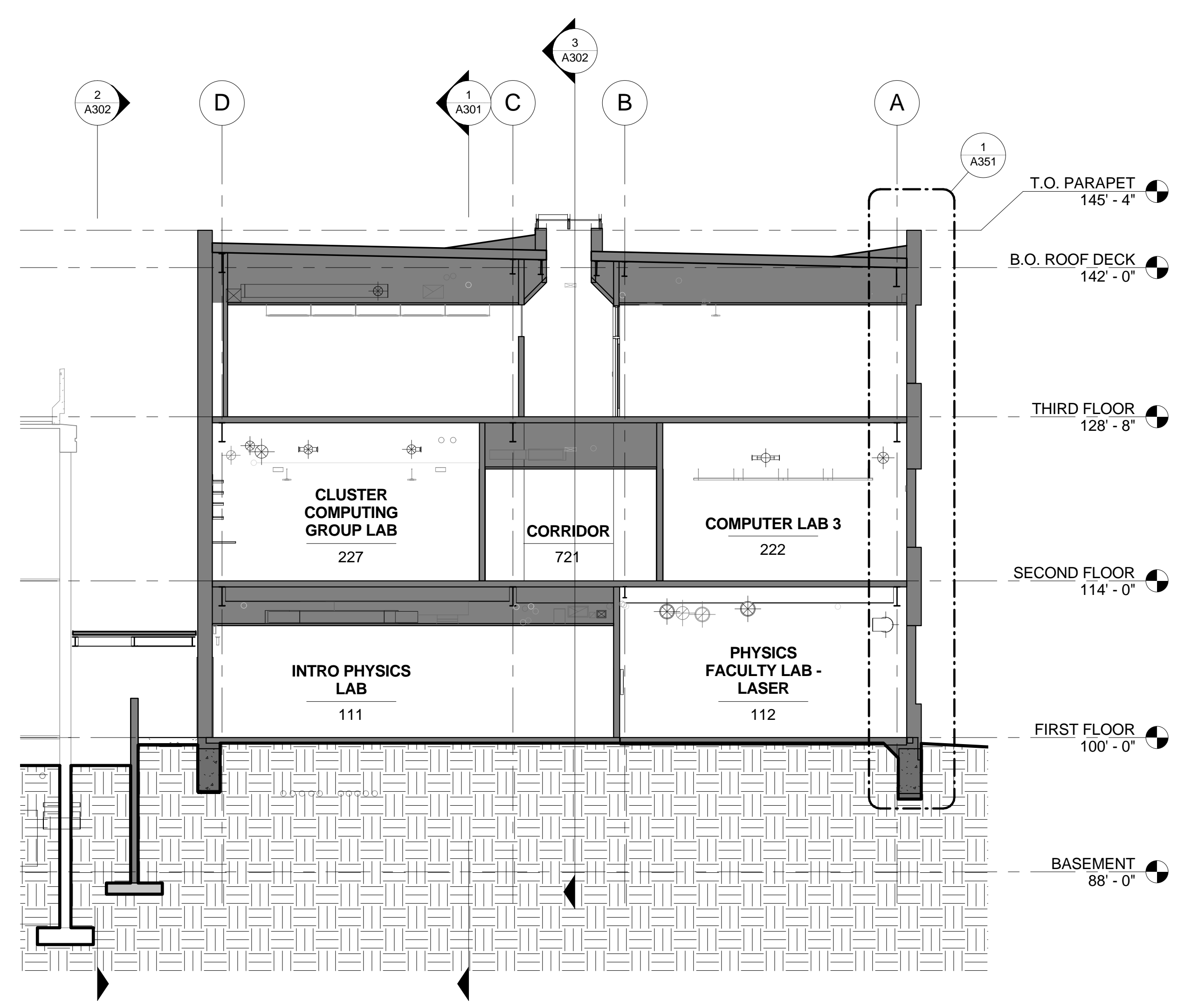

2 BUILDING SECTION - LOOKING SOUTH
1/8" = 1'-0"

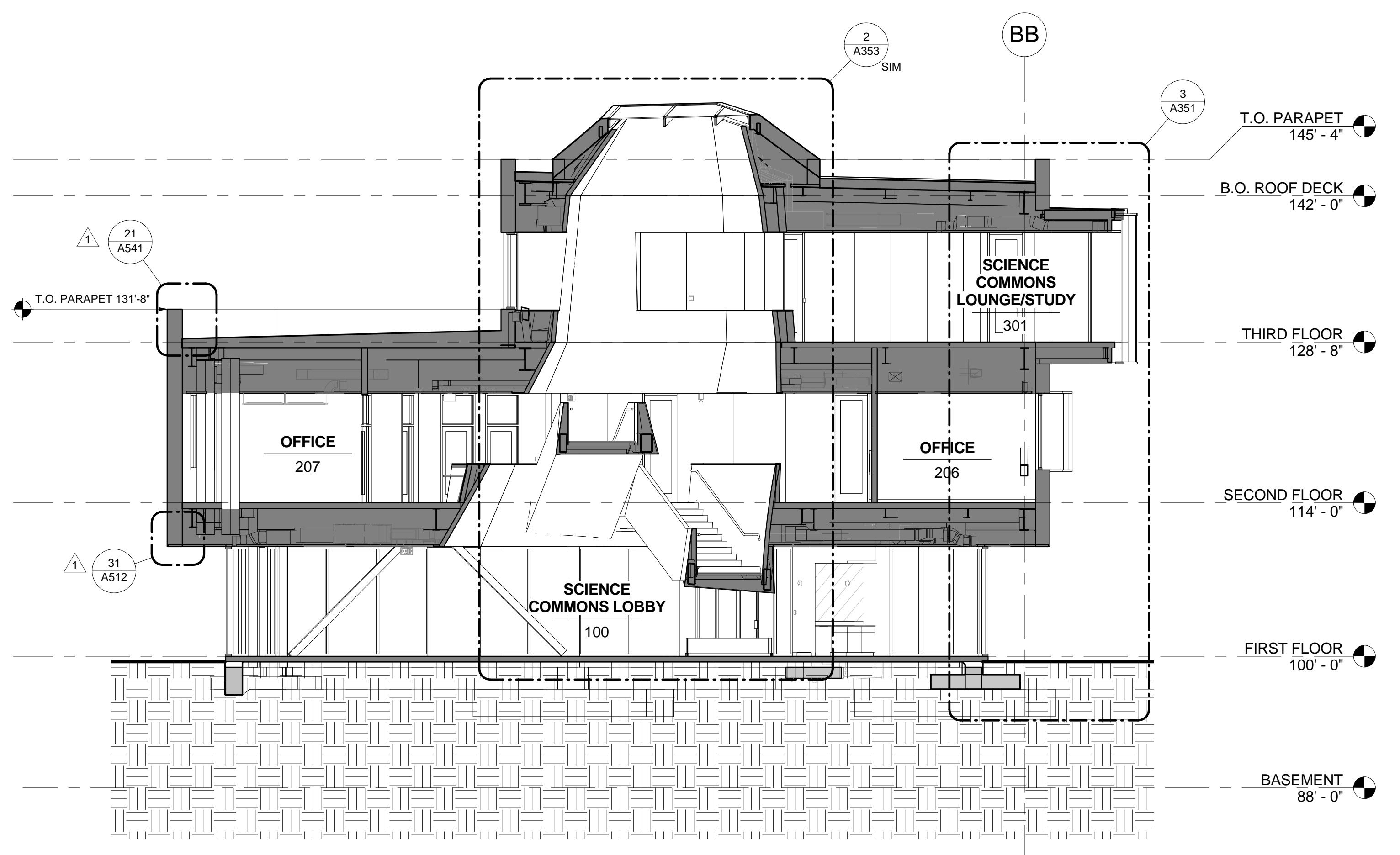

3 BUILDING SECTION - LOOKING NORTH
1/8" = 1'-0"

boora

Boora Architects, Inc.
720 SW Washington, Suite 900
Portland, OR 97205
T. 503.226.1575 F. 503.241.7429
www.boora.com



Earlham College Science Complex
Phase 2
801 National Road West
Richmond, IN 47374-4095

REV.	DATE	DESCRIPTION
1	01.15.2014	Addendum 2
Issued:	February 28, 2014	
Scale:	1/8" = 1'-0"	

Copyright
Boora Project Number: 12009

CONFORMED SET

BUILDING SECTIONS

A301

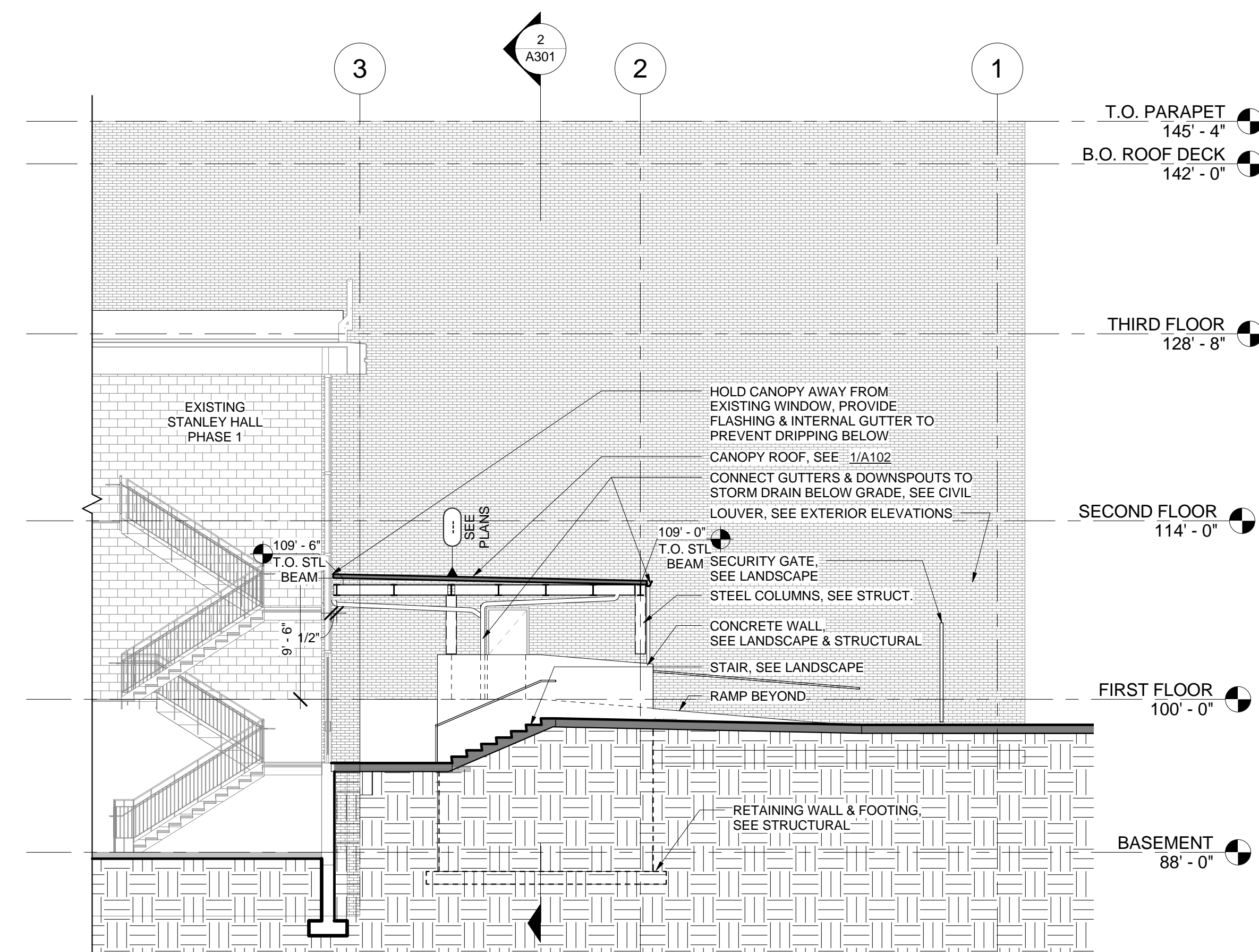

2 BUILDING SECTION - NORTH EGRESS PATH LOOKING WEST
1/8" = 1'-0"

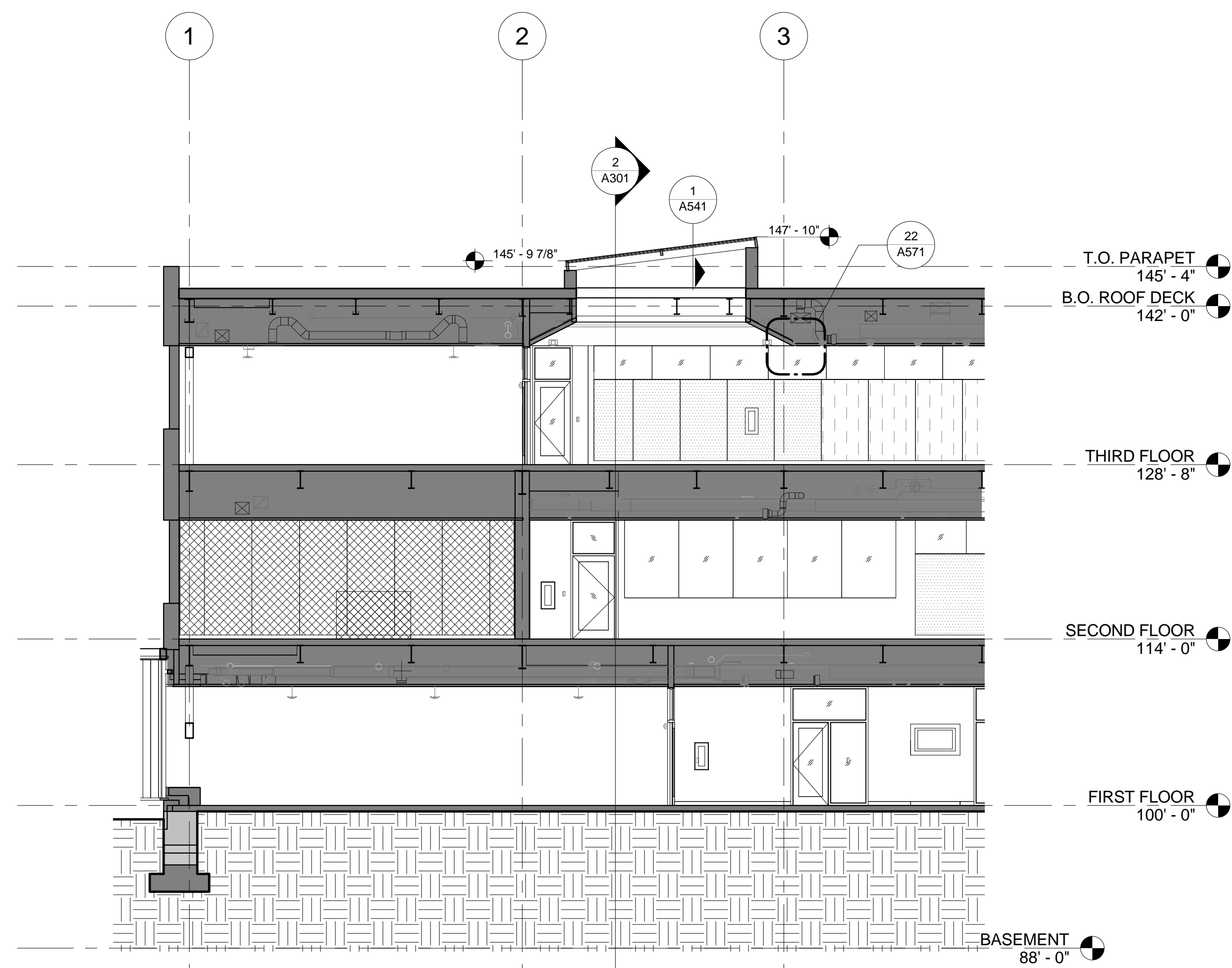

3 BUILDING SECTION THROUGH NORTH SKYLIGHT - LOOKING EAST
1/8" = 1'-0"

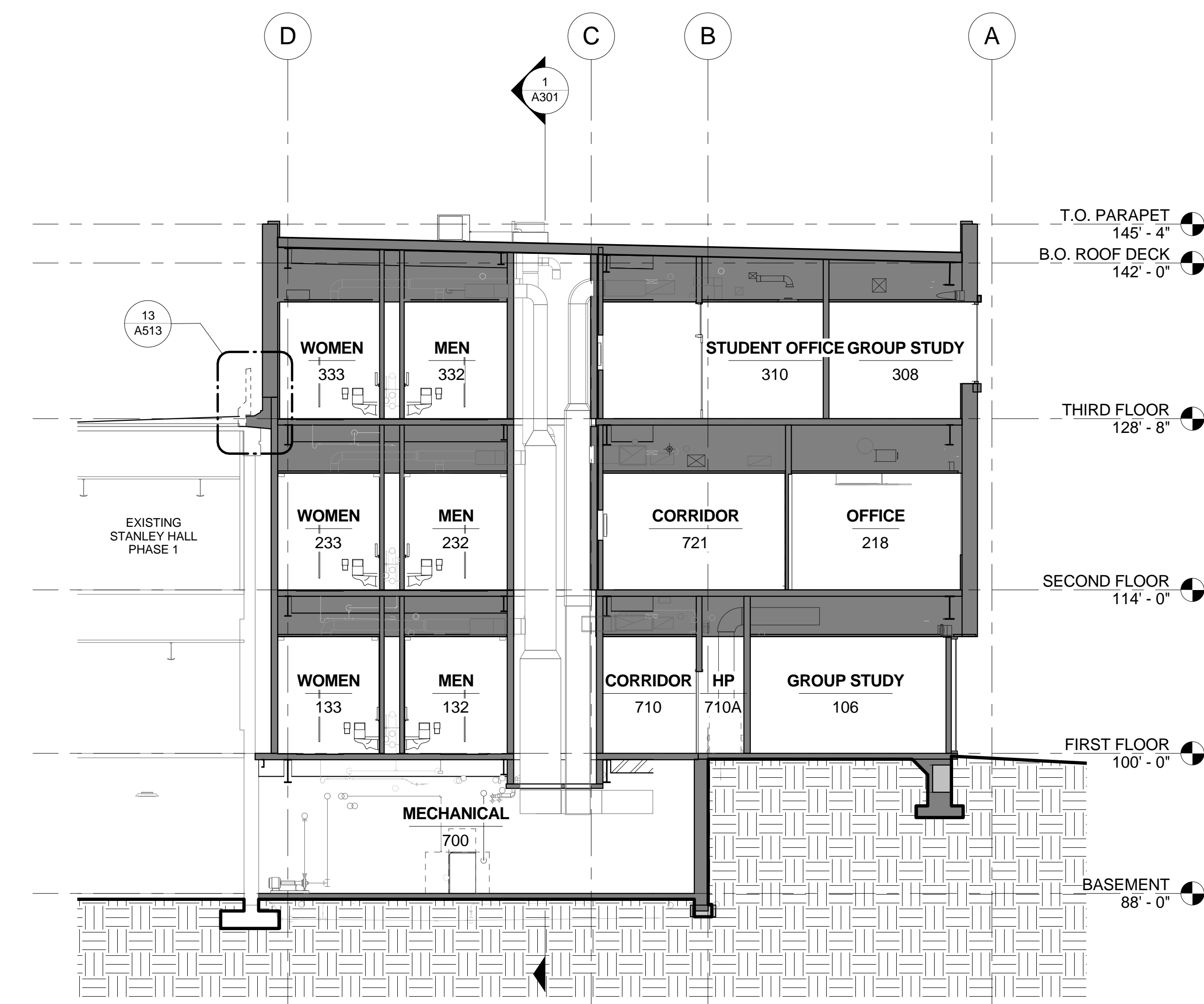

1 BUILDING SECTION THROUGH SHAFT - LOOKING SOUTH
1/8" = 1'-0"

boora

Boora Architects, Inc.
720 SW Washington, Suite 800
Portland, OR 97205
T. 503.226.1575 F. 503.241.7429
www.boora.com

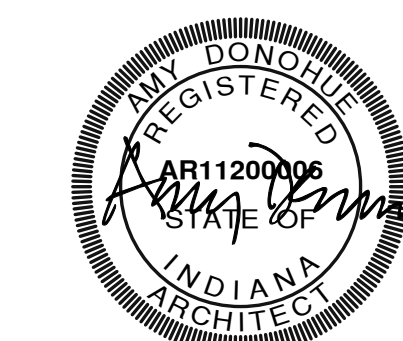

Earlham College Science Complex
Phase 2
801 National Road West
Richmond, IN 47374-4095

1 01.15.2014 Addendum 2

REV. DATE DESCRIPTION

Issued: February 28, 2014

Scale: 1/8" = 1'-0"

Copyright
Boora Project Number: 12009

CONFORMED SET

BUILDING SECTIONS

A302

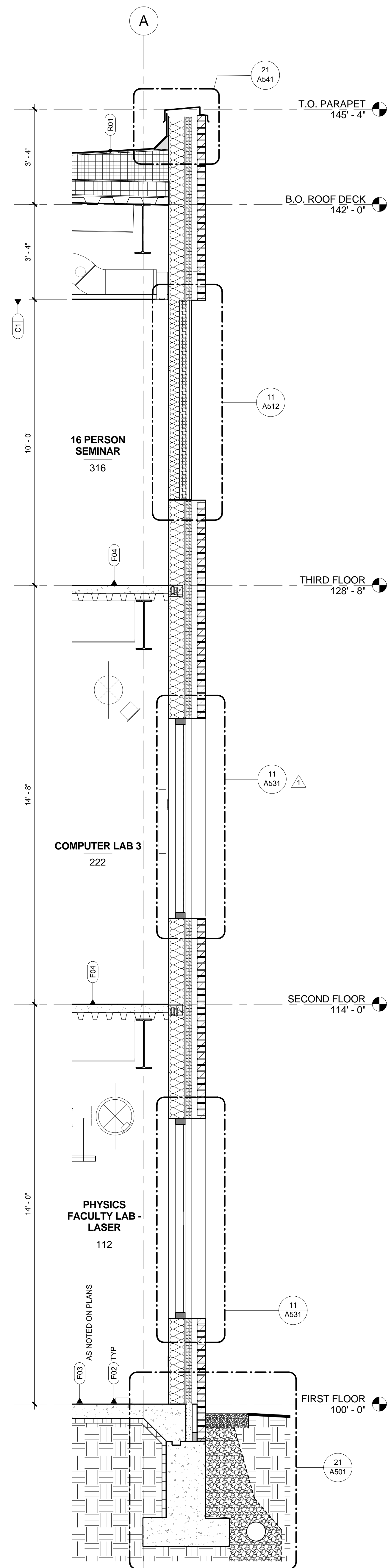

1 WALL SECTION - TYPICAL BRICK VENEER ON METAL STUD
1/2" = 1'-0"

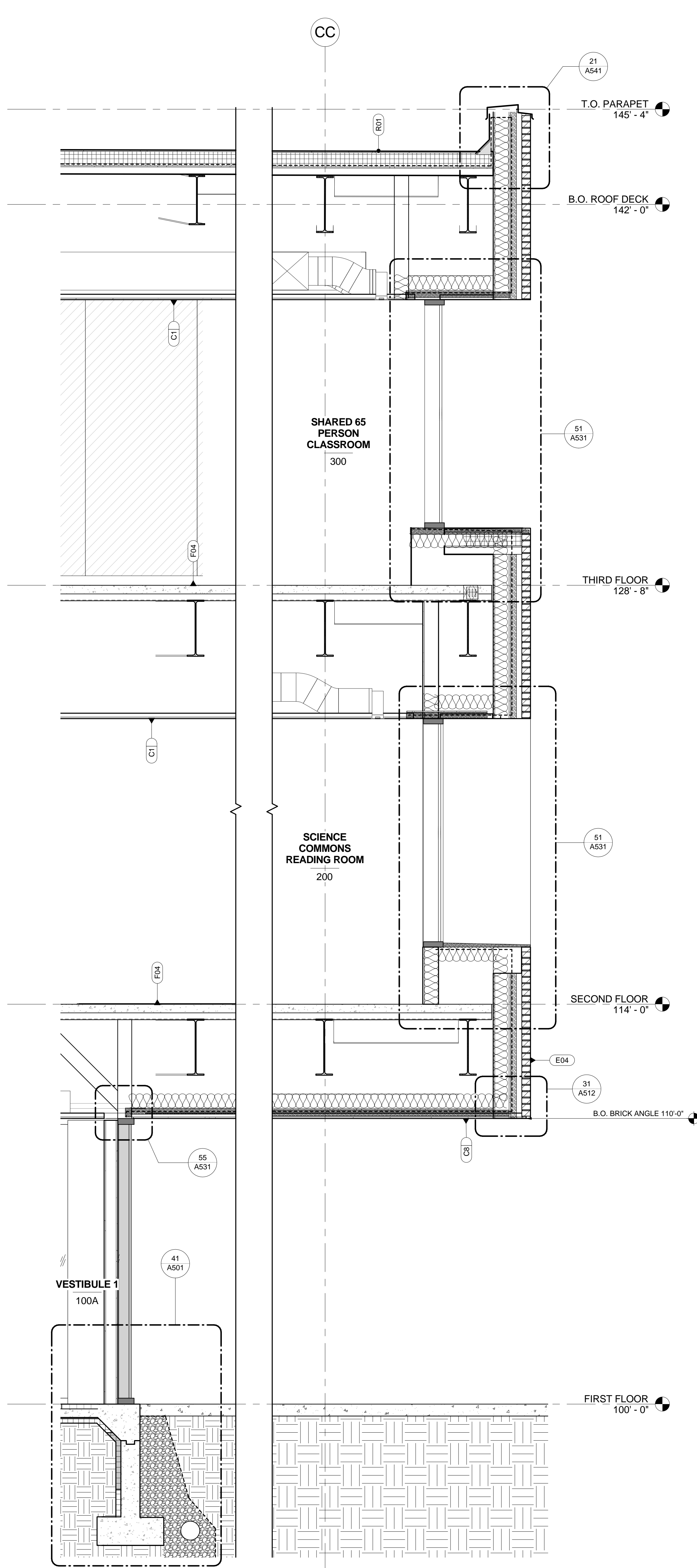

2 WALL SECTION - SOUTH
1/2" = 1'-0"

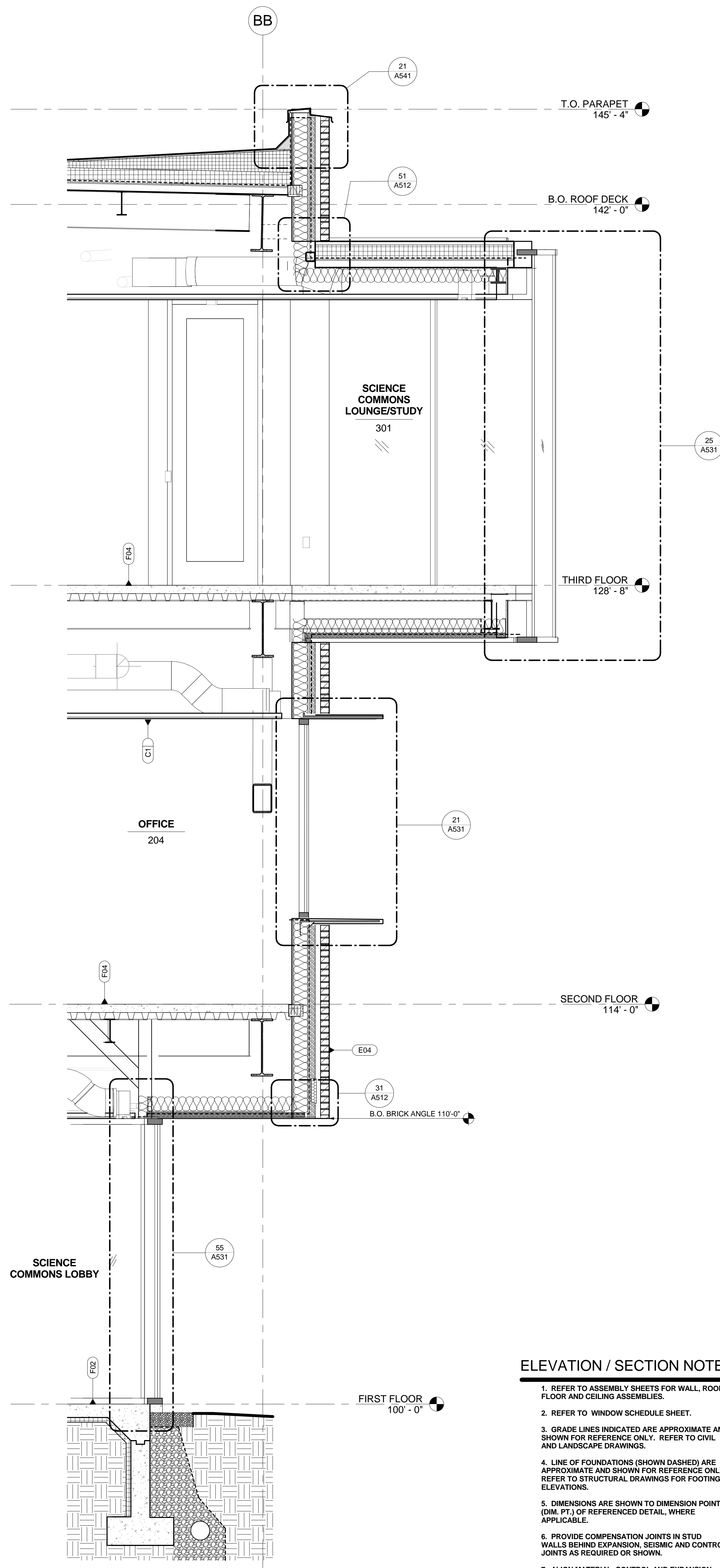

3 WALL SECTION - WEST WALL AT PROJECTED THIRD FLOOR
1/2" = 1'-0"

ELEVATION / SECTION NOTES

1. REFER TO ASSEMBLY SHEETS FOR WALL, ROOF, FLOOR AND CEILING ASSEMBLIES.
2. REFER TO WINDOW SCHEDULE SHEET.
3. GRADE LINES INDICATED ARE APPROXIMATE AND SHOWN FOR REFERENCE ONLY. REFER TO CIVIL AND LANDSCAPE DRAWINGS.
4. LINE OF FOUNDATIONS (SHOWN DASHED) ARE APPROXIMATE AND SHOWN FOR REFERENCE ONLY. REFER TO STRUCTURAL DRAWINGS FOR FOOTING ELEVATIONS.
5. DIMENSIONS ARE SHOWN TO DIMENSION POINT (DIM. PT.) OF REFERENCED DETAIL, WHERE APPLICABLE.
6. PROVIDE COMPENSATION JOINTS IN STUD WALLS BEHIND EXPANSION, SEISMIC AND CONTROL JOINTS AS REQUIRED OR SHOWN.
7. ALIGN MATERIAL, CONTROL AND EXPANSION JOINTS VERTICALLY AND HORIZONTALLY WITH ADJACENT JOINTS AND DOOR, WINDOW AND LOUVER HEADS/ JAMBS/ SILLS AS INDICATED ON THE DRAWINGS. VERIFY DIMENSIONS WITH DETAIL CONDITIONS.

boora

Boora Architects, Inc.
720 SW Washington, Suite 900
Portland, OR 97205
T. 503.226.1575 F. 503.241.7429
www.boora.com



Earlham College Science Complex
Phase 2

801 National Road West
Richmond, IN 47374-4095

1 01.15.2014 Addendum 2

REV. DATE DESCRIPTION

Issued: February 28, 2014

Scale: As indicated

Copyright
Boora Project Number: 12009

CONFORMED SET

WALL SECTIONS -
TYPICAL

A351

50

40

30

20

10

00

6

5

4

3

2

1

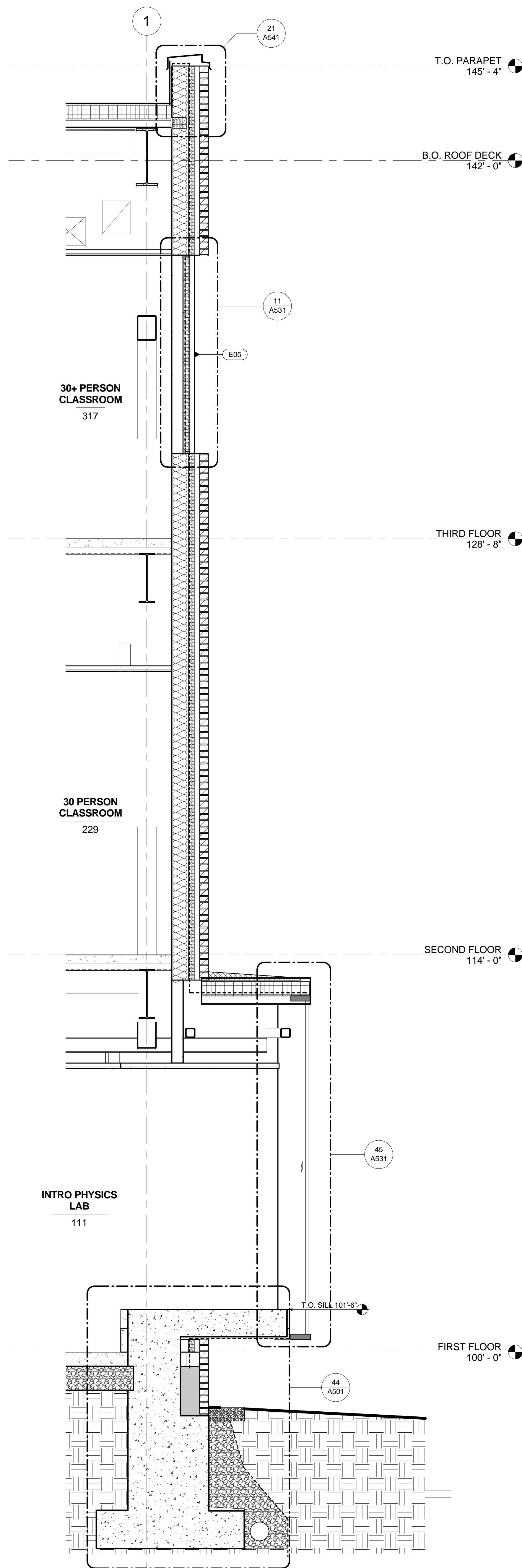

③ WALL SECTION AT NORTH WALL
1/2" = 1'-0"

D

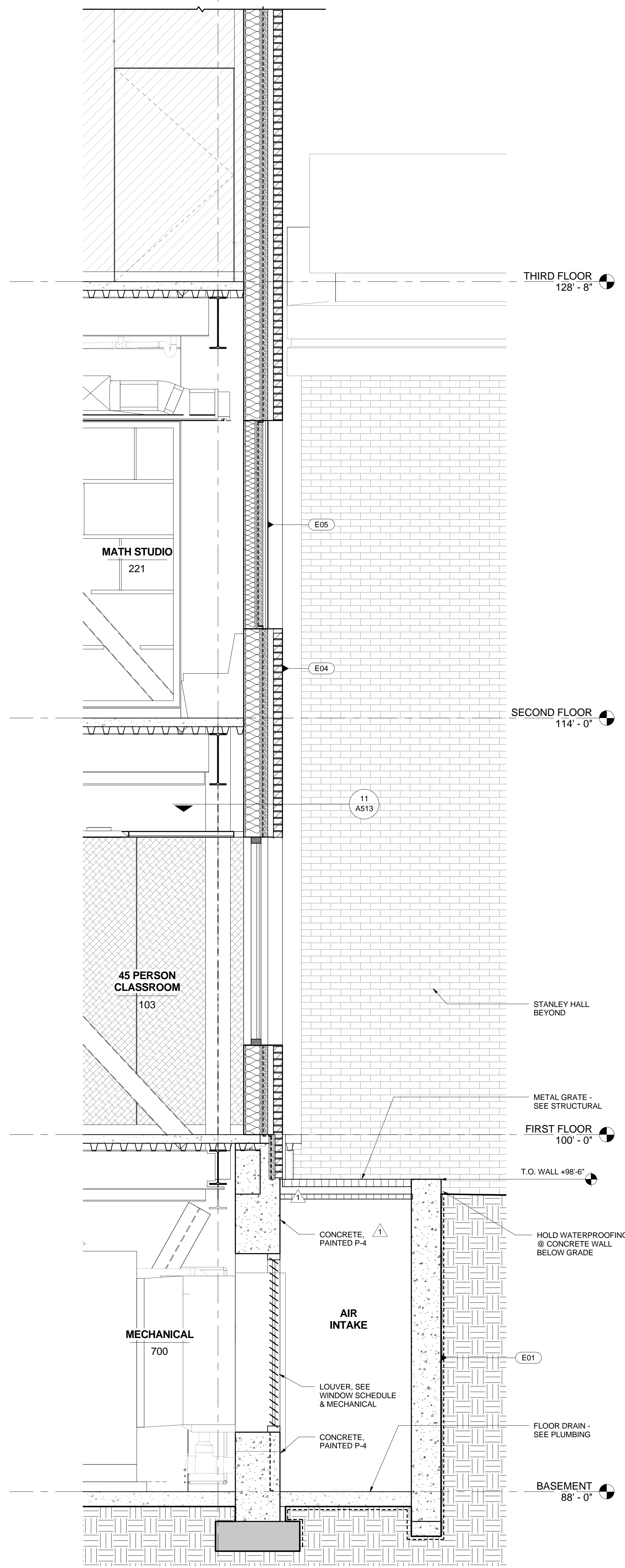

② WALL SECTION - SE STANLEY CORNER
1/2" = 1'-0"

D

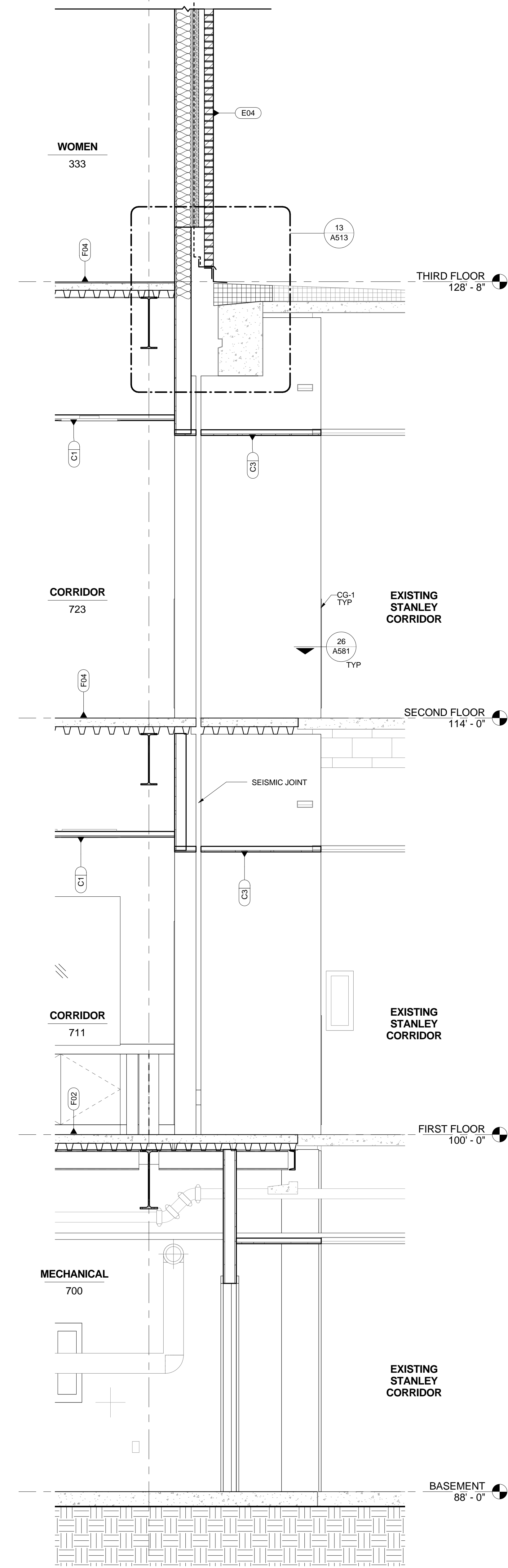

① WALL SECTION - CONNECTION TO STANLEY HALL
1/2" = 1'-0"

boora

Boora Architects, Inc.
720 SW Washington, Suite 800
Portland, OR 97205
T. 503.226.1575 F. 503.241.7429
www.boora.com



Earlham College Science Complex
Phase 2
801 National Road West
Richmond, IN 47374-4095

1 01.15.2014 Addendum 2

REV.	DATE	DESCRIPTION
Issued:	February 28, 2014	
Scale:	1/2" = 1'-0"	

Scale: 1/2" = 1'-0"

Copyright
Boora Project Number: 12009

CONFORMED SET

WALL SECTIONS

A352

2/25/2014 2:55:30 PM

50

40

30

20

10

00

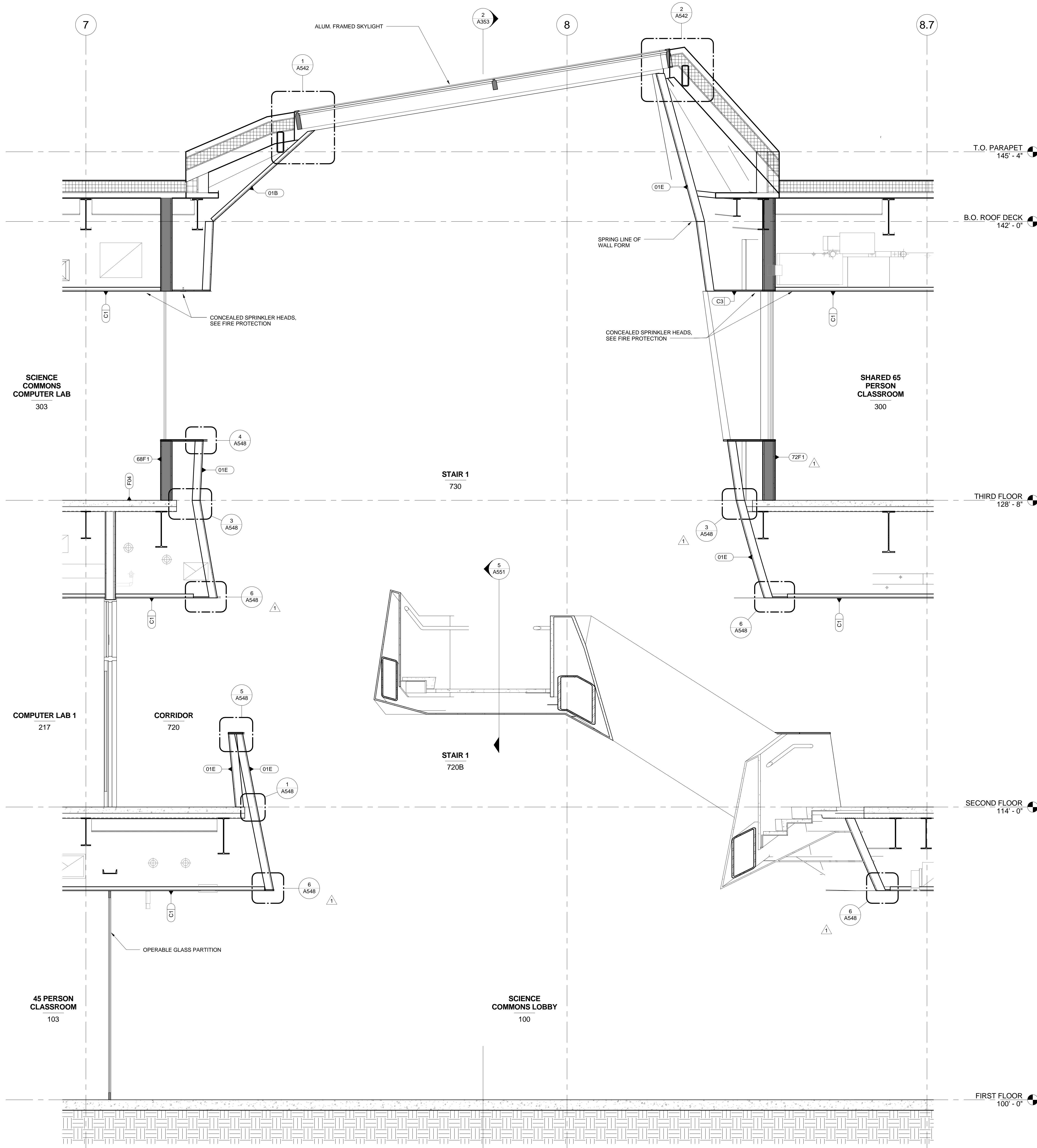

1 WALL SECTION - STAIR 1 LOOKING EAST
1/2" = 1'-0"

boora

Boora Architects, Inc.
720 SW Washington, Suite 800
Portland, OR 97205
T. 503.226.1575 F. 503.241.7429
www.boora.com



Earlham College Science Complex
Phase 2
801 National Road West
Richmond, IN 47374-4095

REV.	DATE	DESCRIPTION
1	01.15.2014	Addendum 2
	February 28, 2014	Issued:
	1/2" = 1'-0"	Scale:

Copyright
Boora Project Number: 12009
CONFORMED SET

WALL SECTION - STAIR 1

A354

2/25/2014 2:55:53 PM

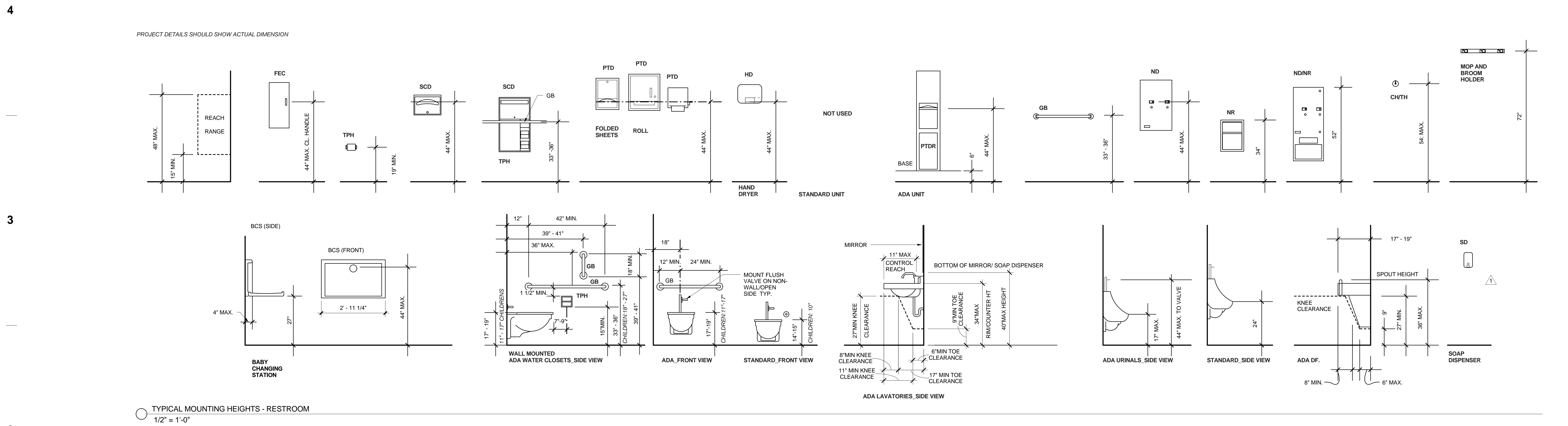
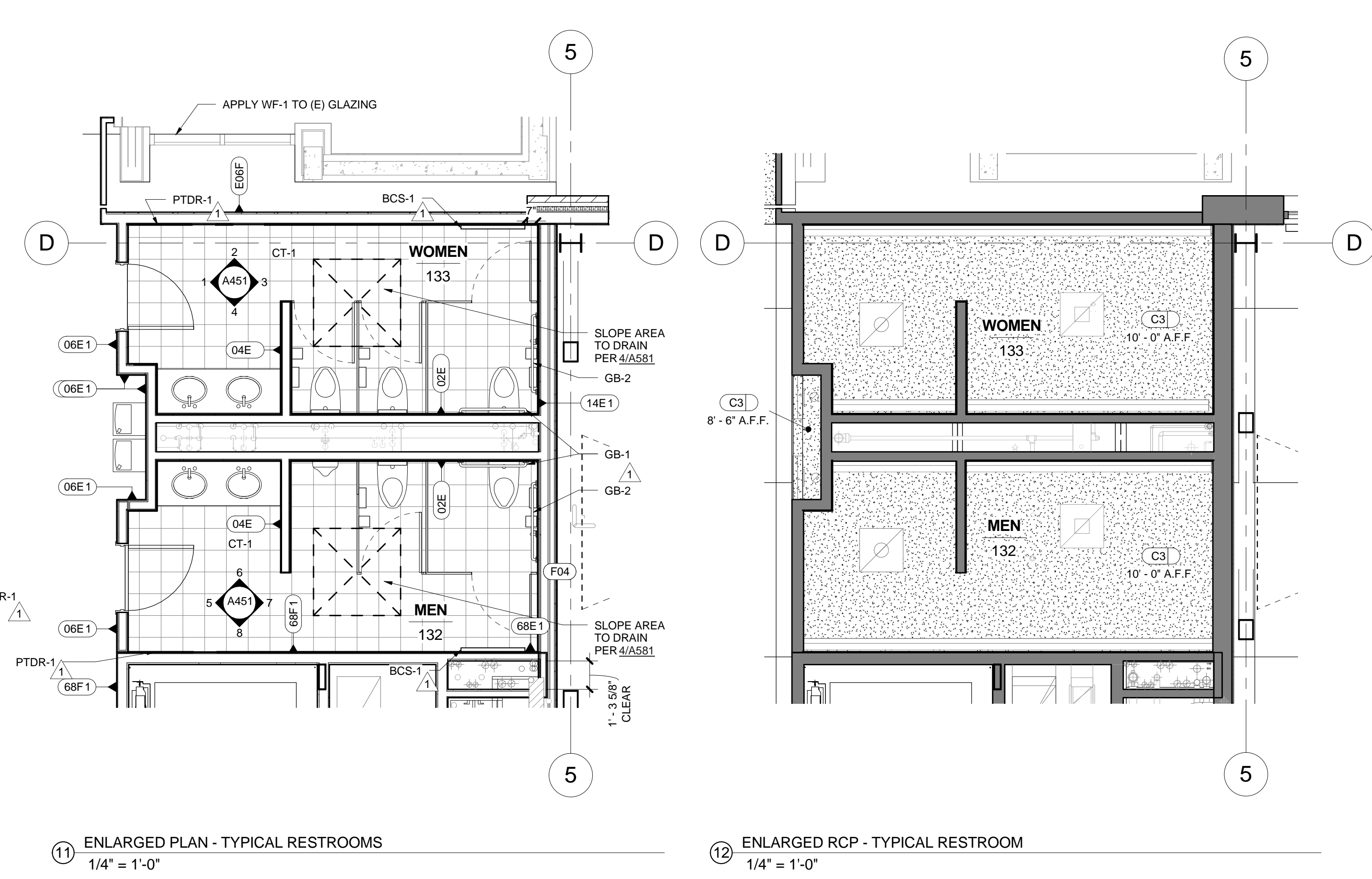
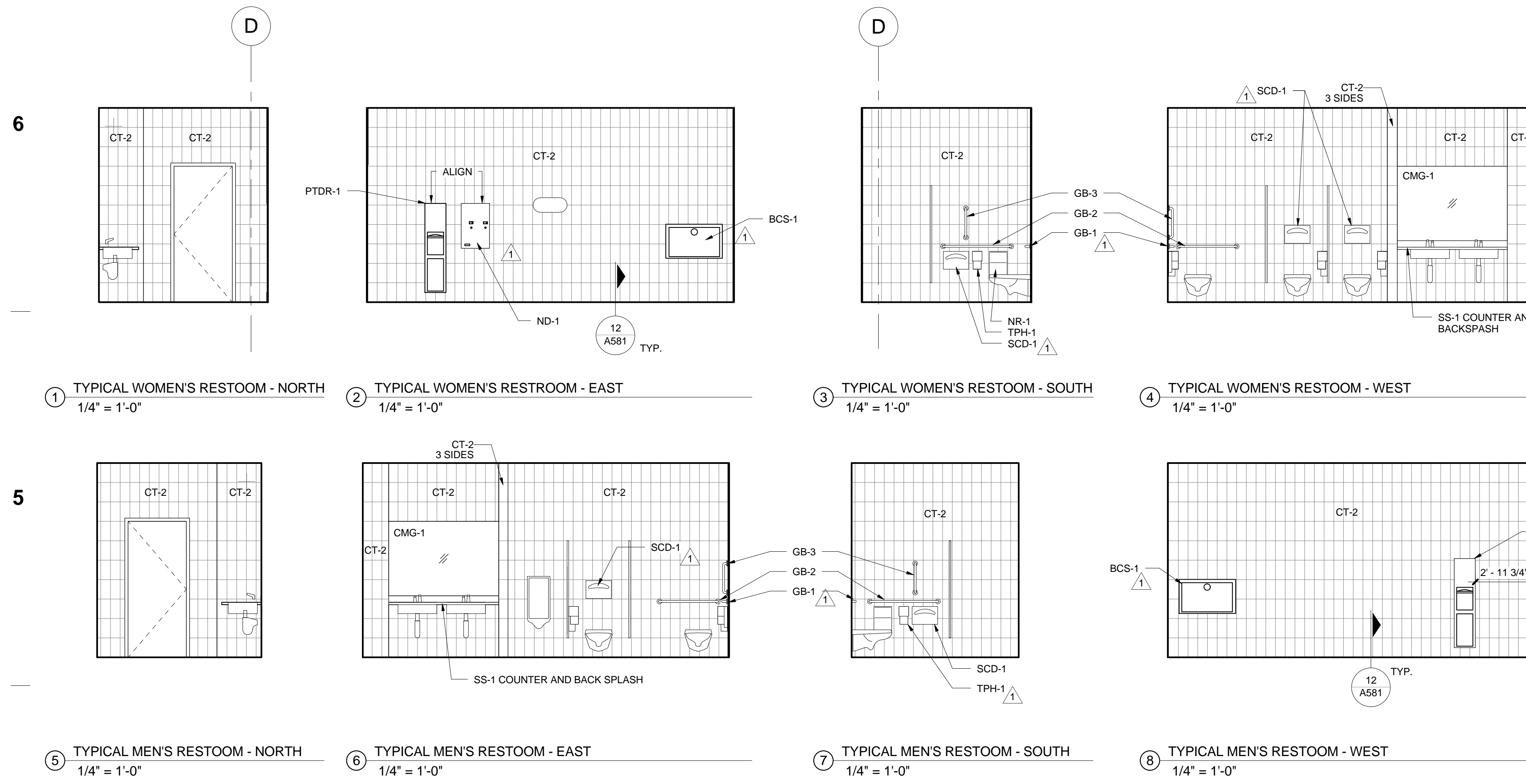

ACCESSORIES ABBREVIATIONS:

BCS	BABY CHANGING STATION
CR	CURTAIN ROD
FDS	FOLD DOWN SEAT
FEC	FIRE EXTINGUISHER CABINET
GB	GRAB BAR
HD	HAND DRYER
MH	MOP / BROOM HOLDER
MR	MIRROR
MRSH	MIRROR / SHELF UNIT
ND	SANITARY NAPKIN DISPENSER
NR	SANITARY NAPKIN RECEPTACLE
PTD	PAPER TOWEL DISPENSER
PTDR	PAPER TOWEL DISPENSER/RECEPTACLE
PTR	PAPER TOWEL RECEPTACLE
SCD	SEAT COVER DISPENSER
SD	SOAP DISPENSER
SF	SHELF
TB	TOWEL BAR
TH	TOWEL HOOK
TPH	TOILET PAPER HOLDER
TPH/SCDNR	TOILET PAPER HOLDER/ SEAT COVER DISPENSER/ NAPKIN RECEPTACLE
TS	TOWEL SHELF
US	UTILITY SHELF

MEETS ADA STANDARDS OUTLINED IN: 2003 IBC, 2003 ANS/A117.1, STATE AND LOCAL CODES WILL APPLY, VERIFY ALL INFORMATION AND REQUIREMENTS.

GENERAL NOTES:
1. FLOOR LINE INDICATED IS FINISHED FLOOR UNLESS OTHERWISE NOTED.

boora

Boora Architects, Inc.
720 SW Washington, Suite 600
Portland, OR 97205
T. 503.226.1675 F. 503.241.7429
www.boora.com

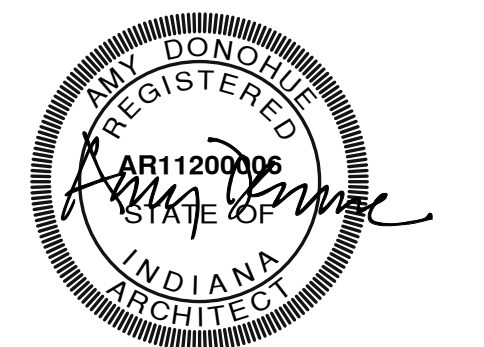

**Earlham College Science Complex
Phase 2**
801 National Road West
Richmond, IN 47374-4095

1	01.29.2014	Addendum 3
REV.	DATE	DESCRIPTION
Issued:	February 28, 2014	
Scale:	As indicated	

Copyright
Boora Project Number: 12009

CONFORMED SET

ENLARGED RESTROOM PLANS

A451



Earlham College Science Complex

Phase 2
801 National Road West
Richmond, IN 47374-4095

REV.	DATE	DESCRIPTION
Issued:	February 28, 2014	
Scale:		1/4" = 1'-0"

Copyright
Boora Project Number: 12009
CONFORMED SET

ENLARGED PLANS AT
STANLEY CONNECTION

A452

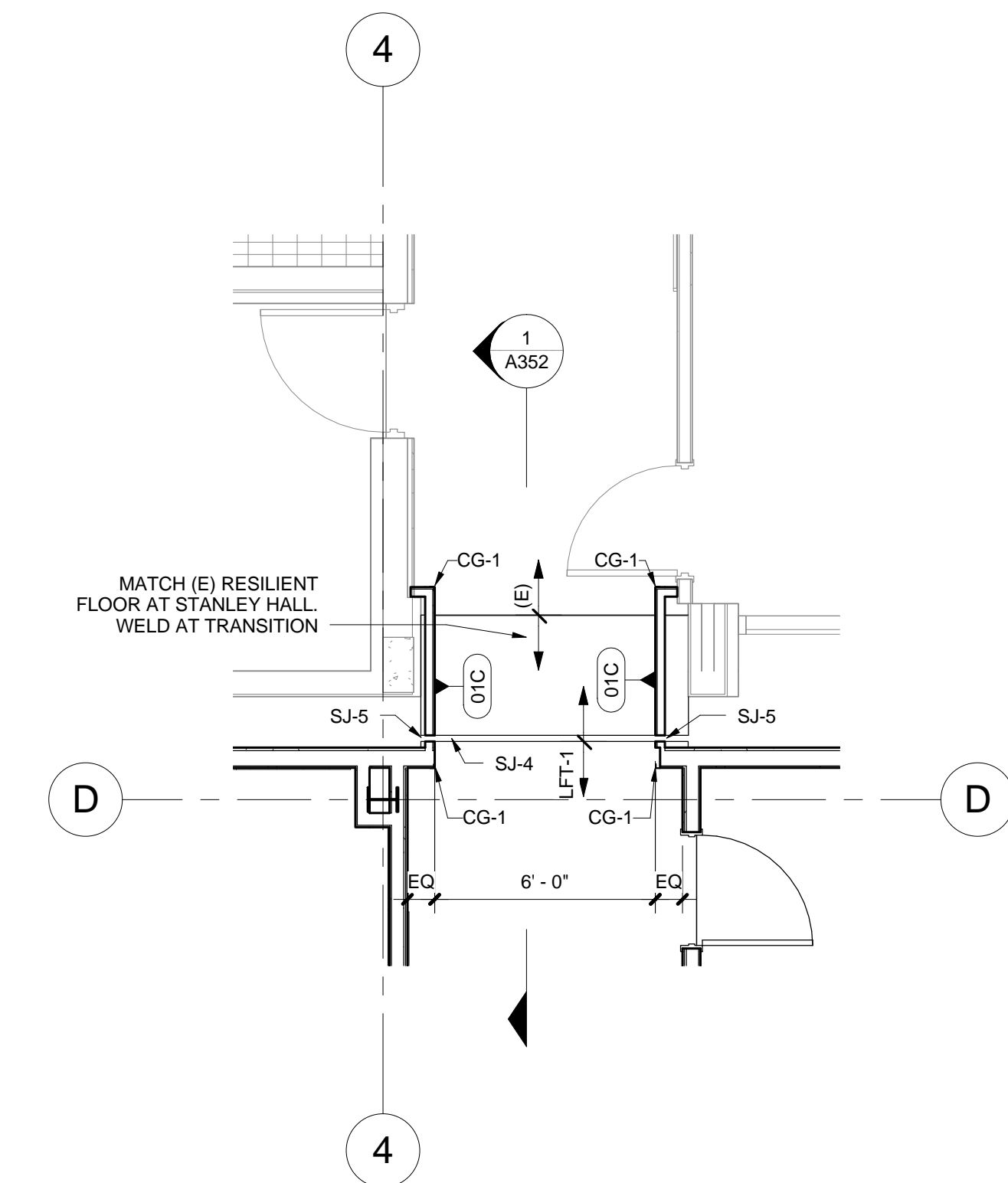
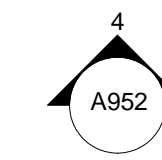

③ ENLARGED PLAN - STANLEY CONNECTION - 02 SECOND FLOOR
1/4" = 1'-0"

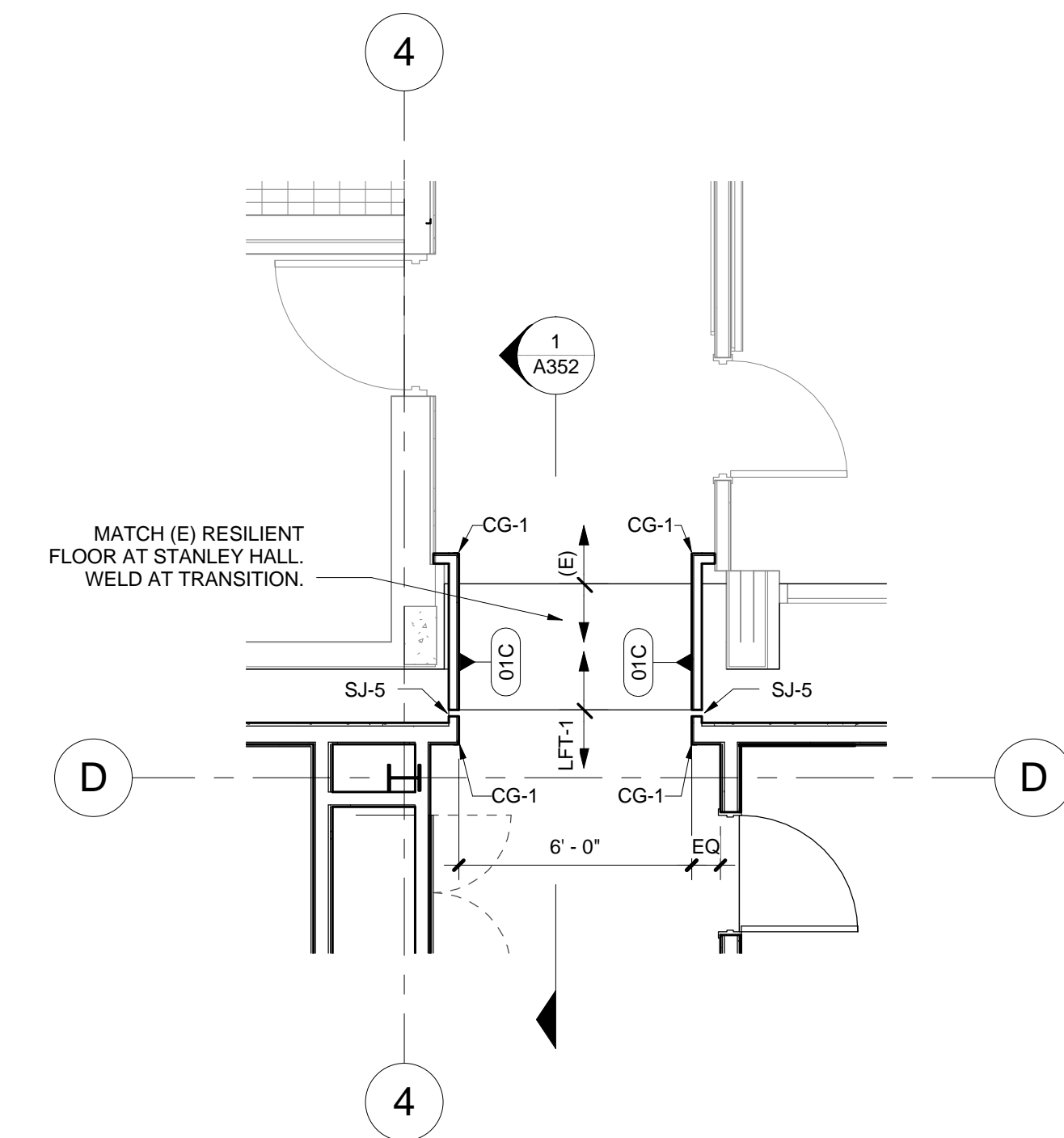
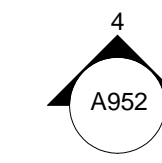

② ENLARGED PLAN - STANLEY CONNECTION - 01 FIRST FLOOR
1/4" = 1'-0"

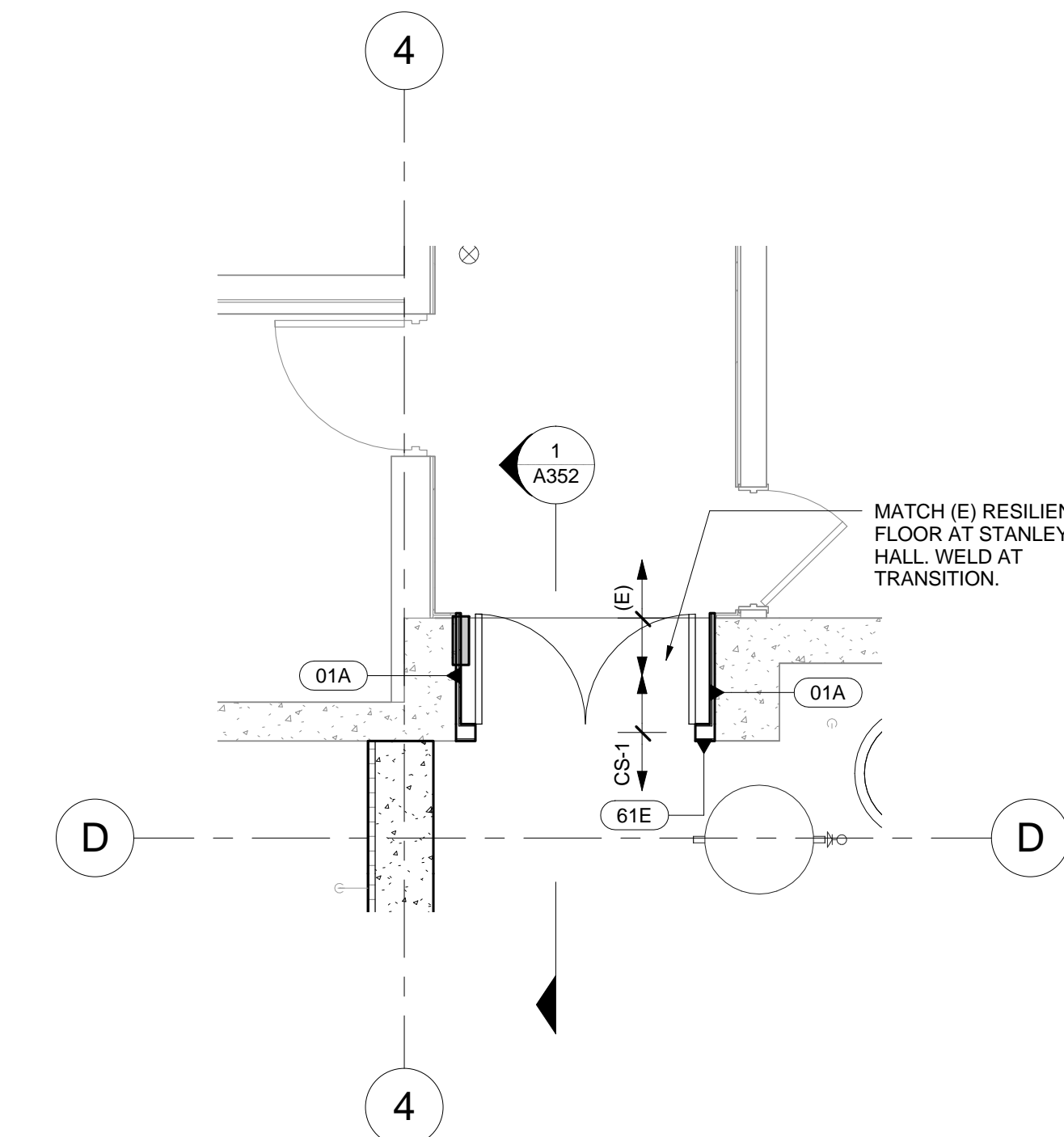

① ENLARGED PLAN - STANLEY CONNECTION - 00 BASEMENT
1/4" = 1'-0"

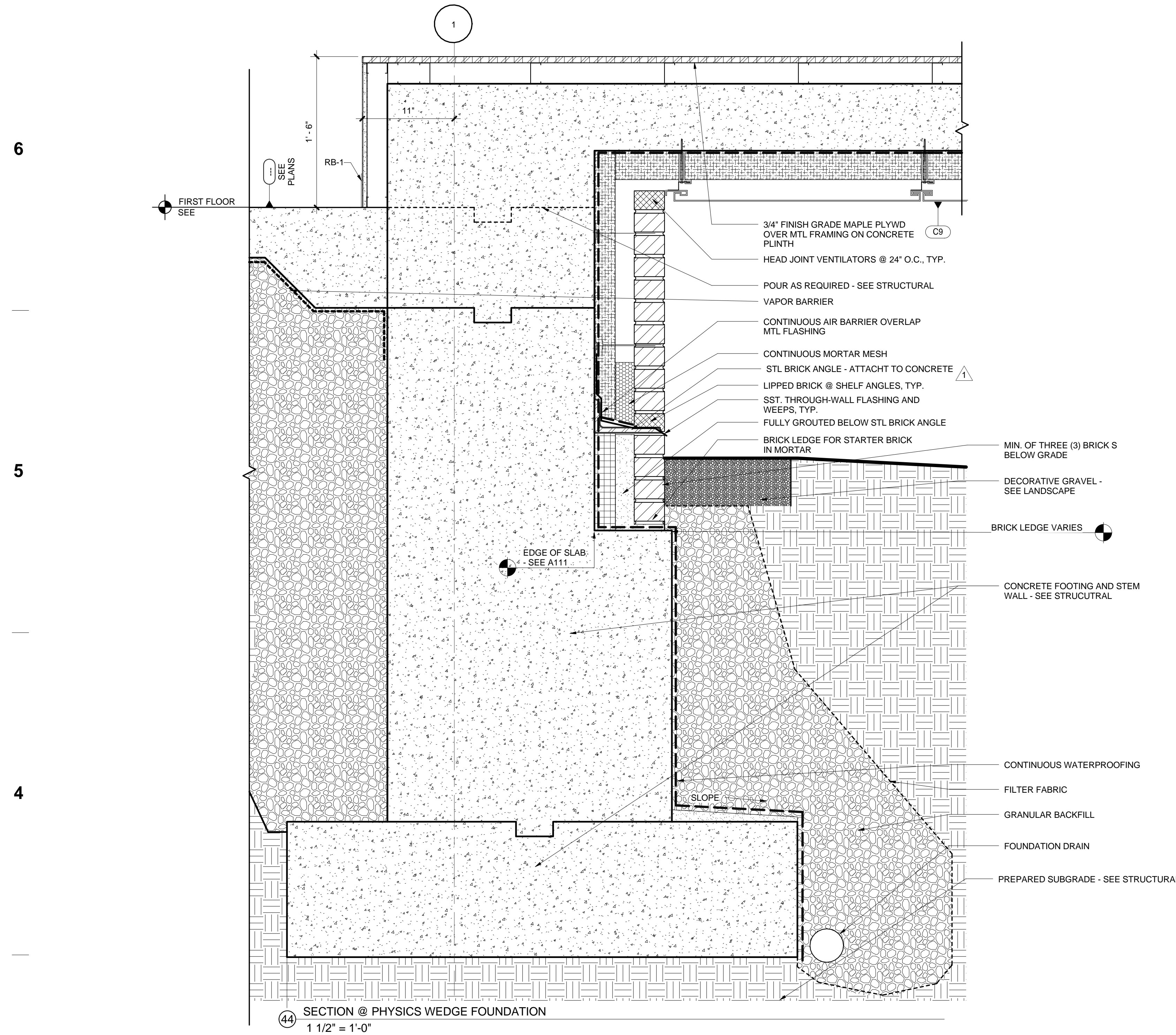

44 SECTION @ PHYSICS WEDGE FOUNDATION
1 1/2" = 1'-0"

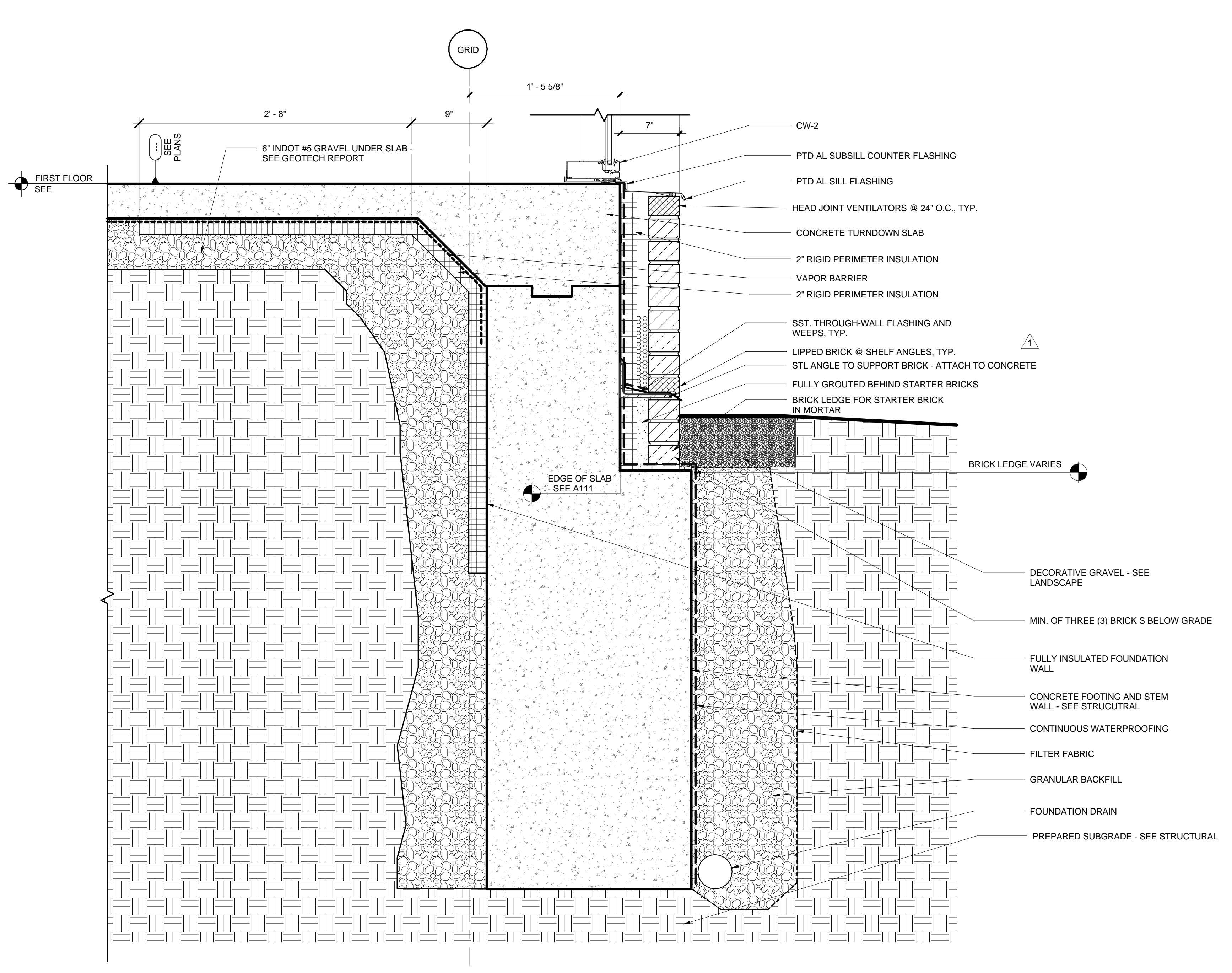

24 FOUNDATION @ STEM WALL, BR-1 & CW-2
1 1/2" = 1'-0"

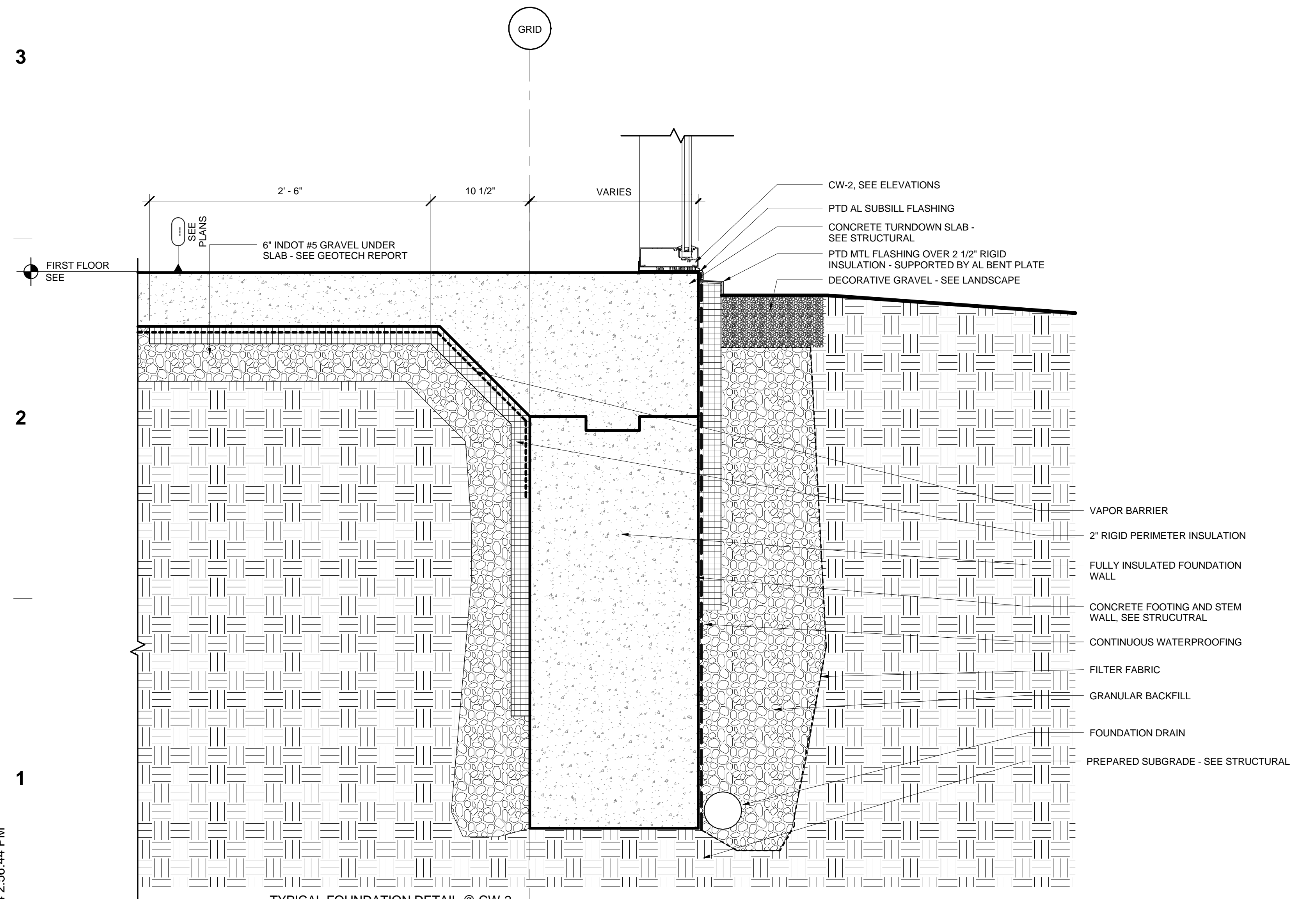

41 TYPICAL FOUNDATION DETAIL @ CW-2
1 1/2" = 1'-0"

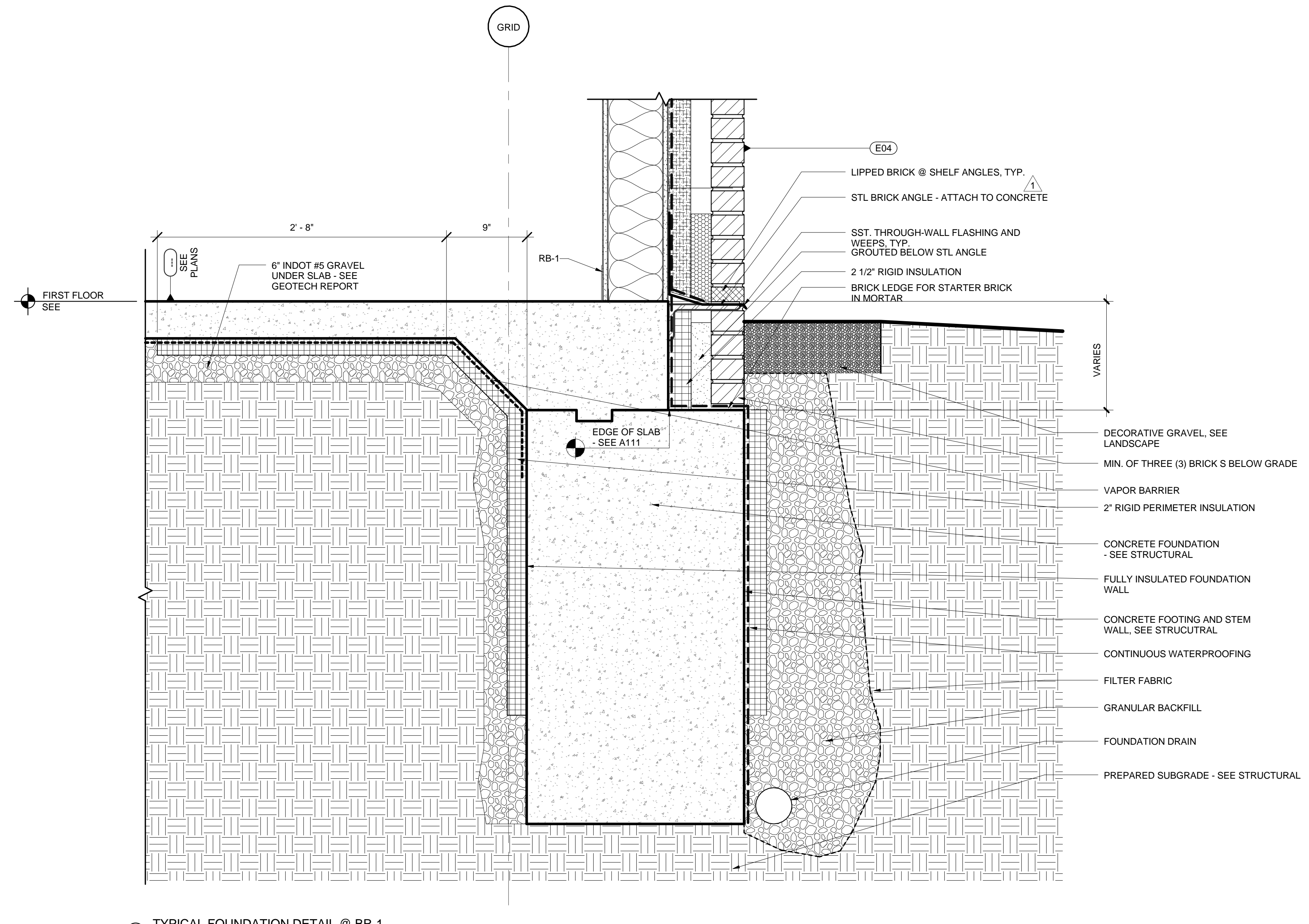

21 TYPICAL FOUNDATION DETAIL @ BR-1
1 1/2" = 1'-0"



REV.	DATE	DESCRIPTION
1	01.15.2014	Addendum 2
Issued:	February 28, 2014	
Scale:	1 1/2" = 1'-0"	

Copyright
Boora Project Number: 12009
CONFORMED SET
FOUNDATION DETAILS

6

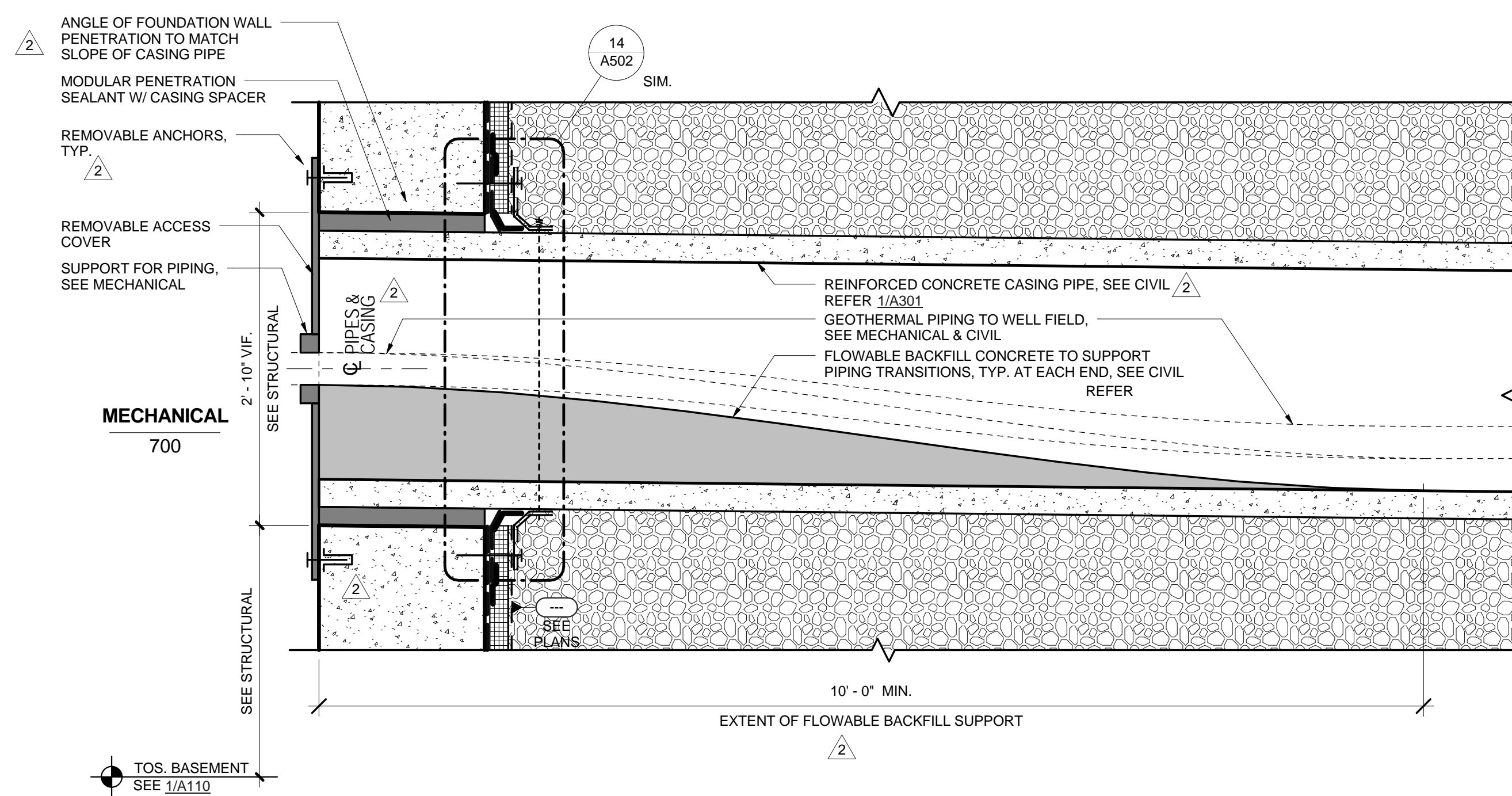

34 FOUNDATION PENETRATION AT CULVERT - SECTION
1" = 1'-0"

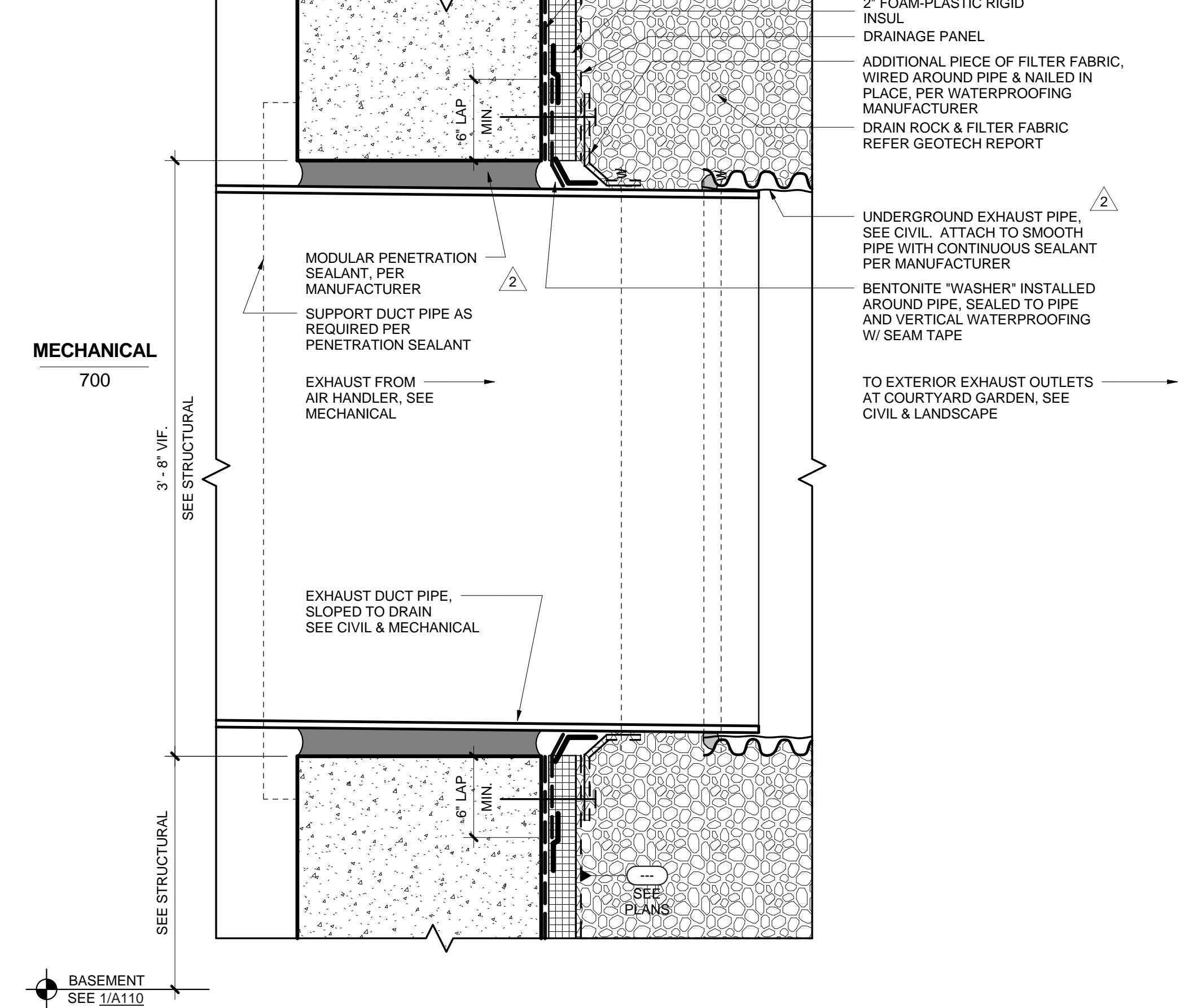

14 EXHAUST DUCT FOUNDATION PENETRATION - SECTION
1 1/2" = 1'-0"

4

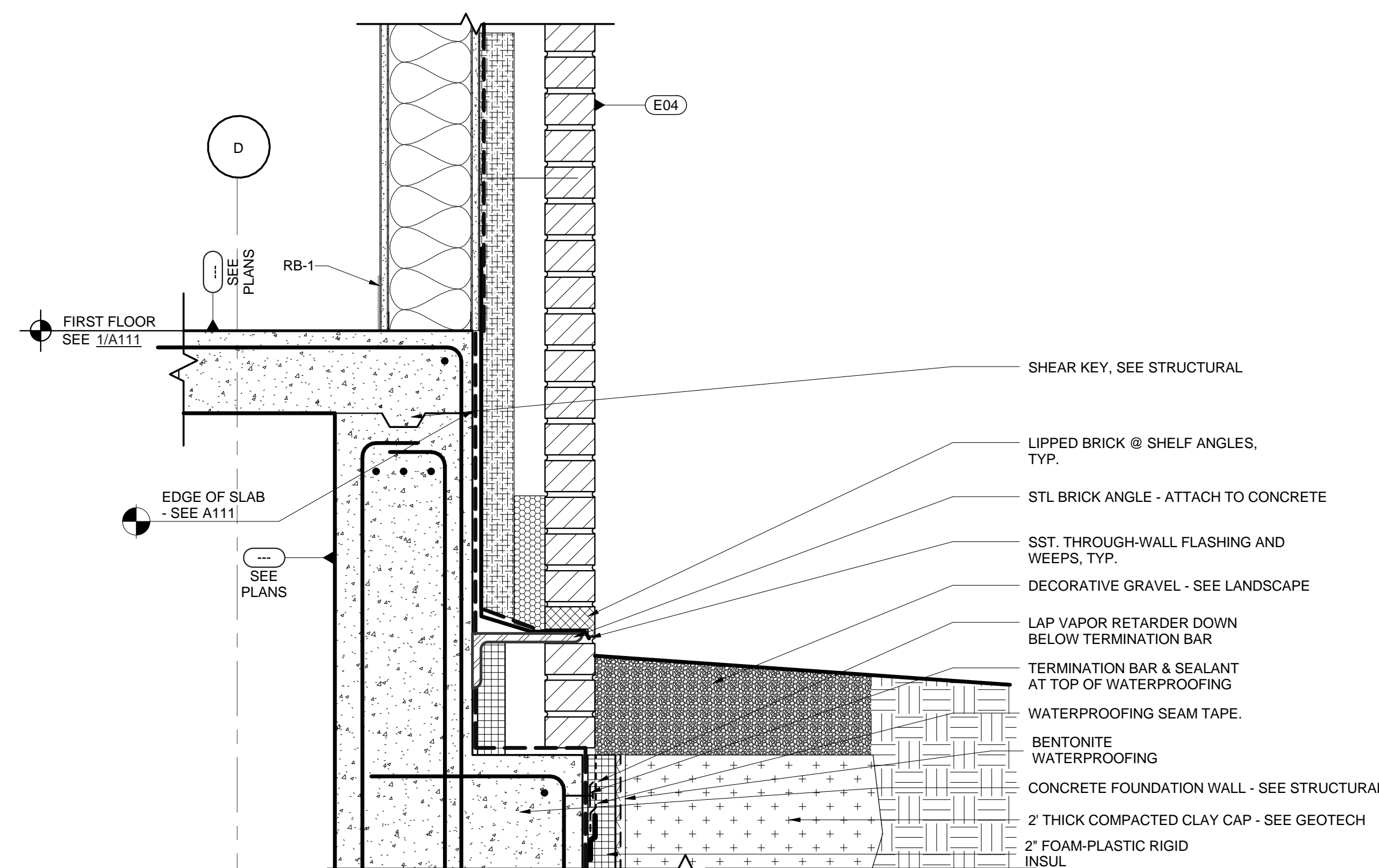

31 SECTION @ BASEMENT WALL & PERIMETER BRICK WALL, TYP
1 1/2" = 1'-0"

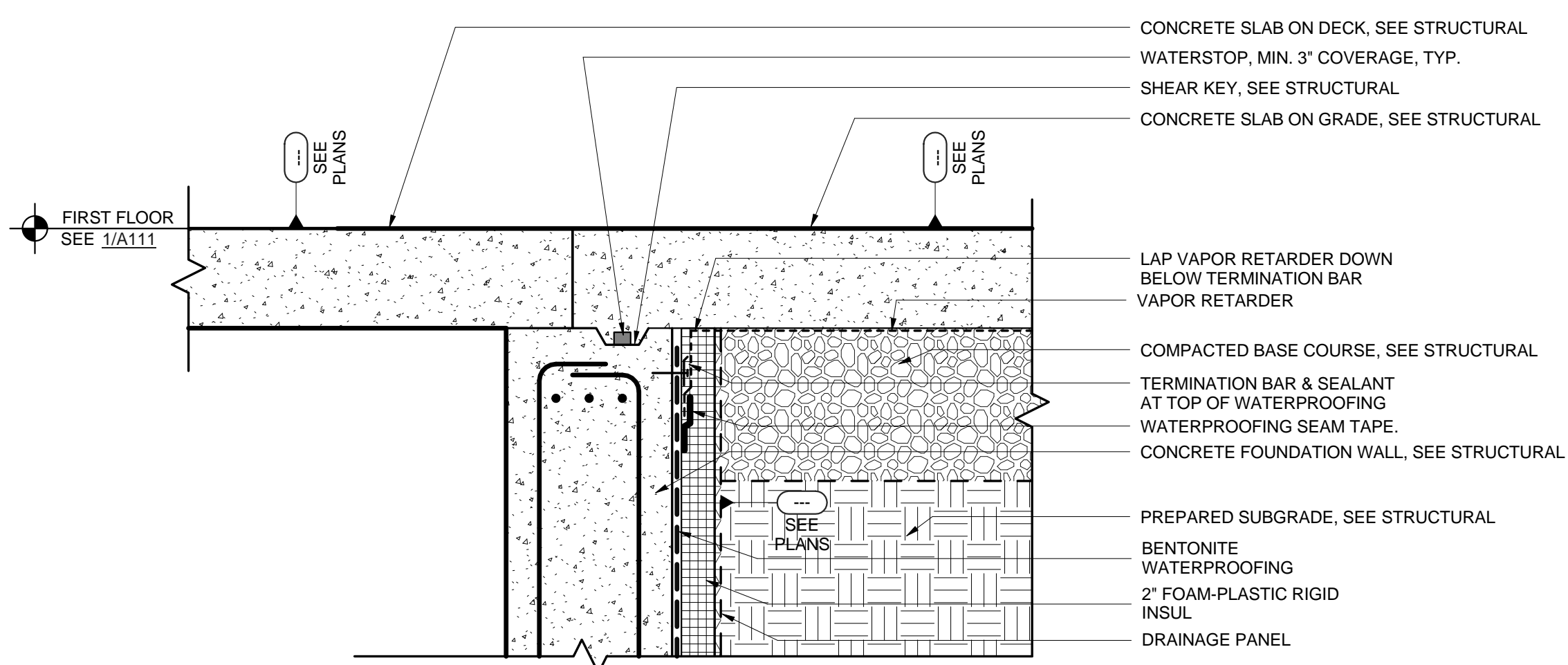

12 BASEMENT FOUNDATION WALL TRANSITION TO SLAB ABOVE - SECTION
1 1/2" = 1'-0"

3

2

1

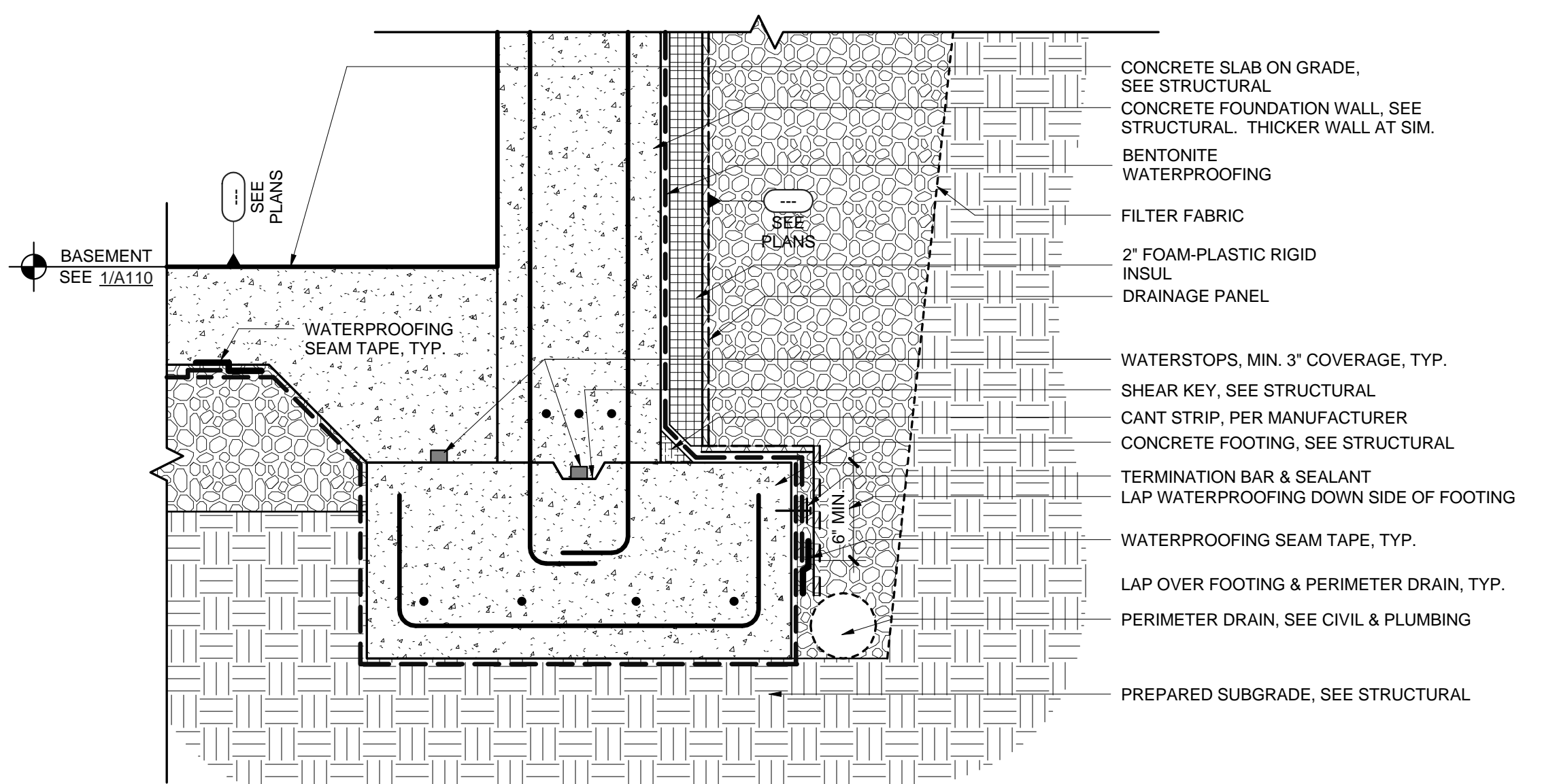

11 BASEMENT WALL FOOTING - SECTION
1 1/2" = 1'-0"

boora

Boora Architects, Inc.
720 SW Washington, Suite 800
Portland, OR 97205
T. 503.226.1575 F. 503.241.7429
www.boora.com

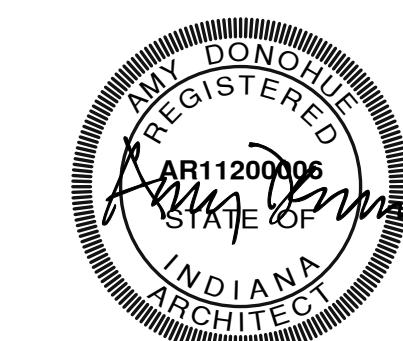

Earlham College Science Complex
Phase 2
801 National Road West
Richmond, IN 47374-4095

REV.	DATE	DESCRIPTION
2	01.29.2014	Addendum 3
1	01.15.2014	Addendum 2

Issued: February 28, 2014
Scale: As indicated

Copyright
Boora Project Number: 12009

CONFORMED SET

FOUNDATION DETAILS

A502

boora

Boora Architects, Inc.
720 SW Washington, Suite 800
Portland, OR 97205
T. 503.226.1575 F. 503.241.7429
www.boora.com



**Earlham College Science Complex
Phase 2**
801 National Road West
Richmond, IN 47374-4095

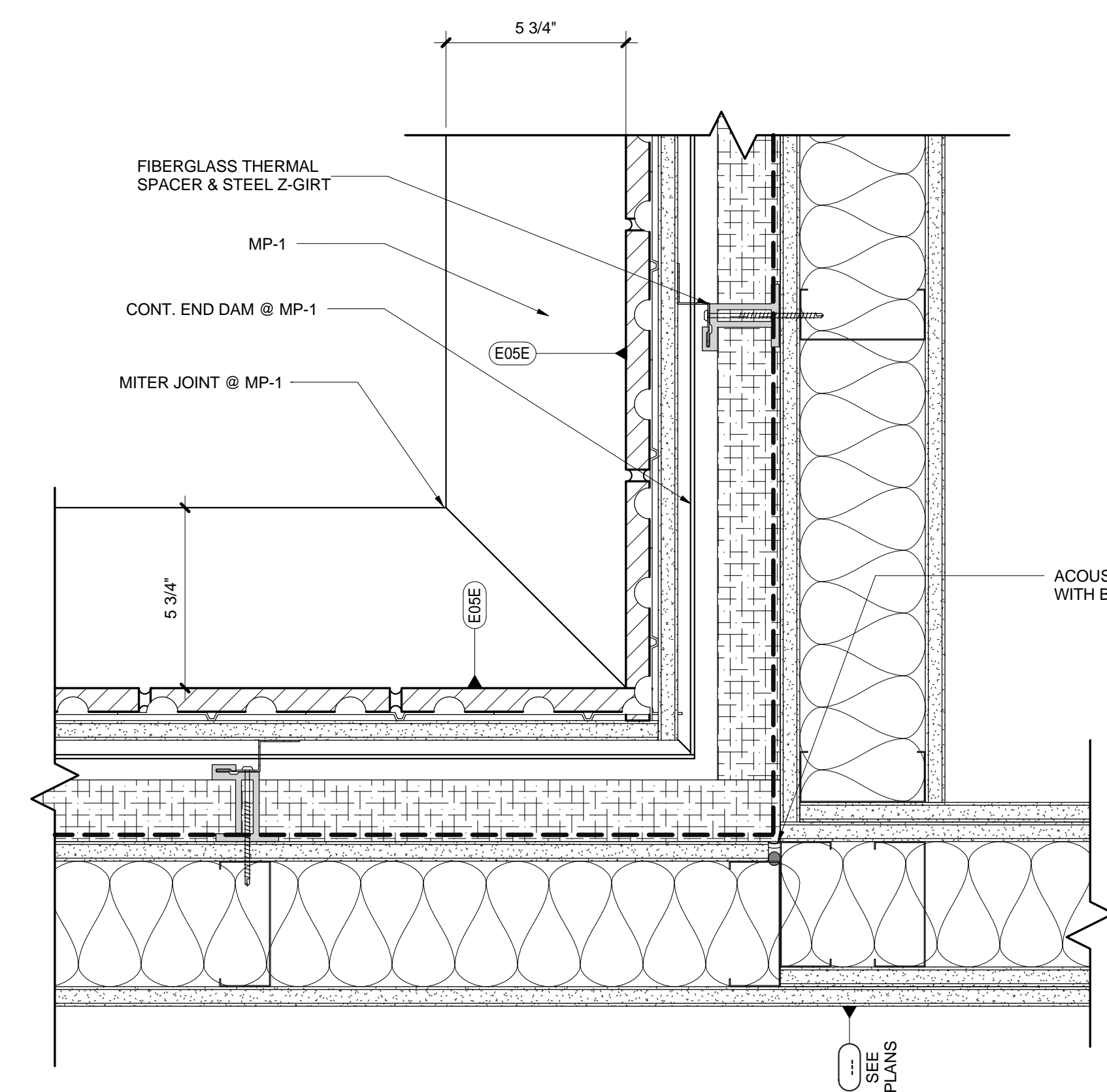

53 PLAN DETAIL @ INSIDE CORNER @ BR-2
3" = 1'-0"

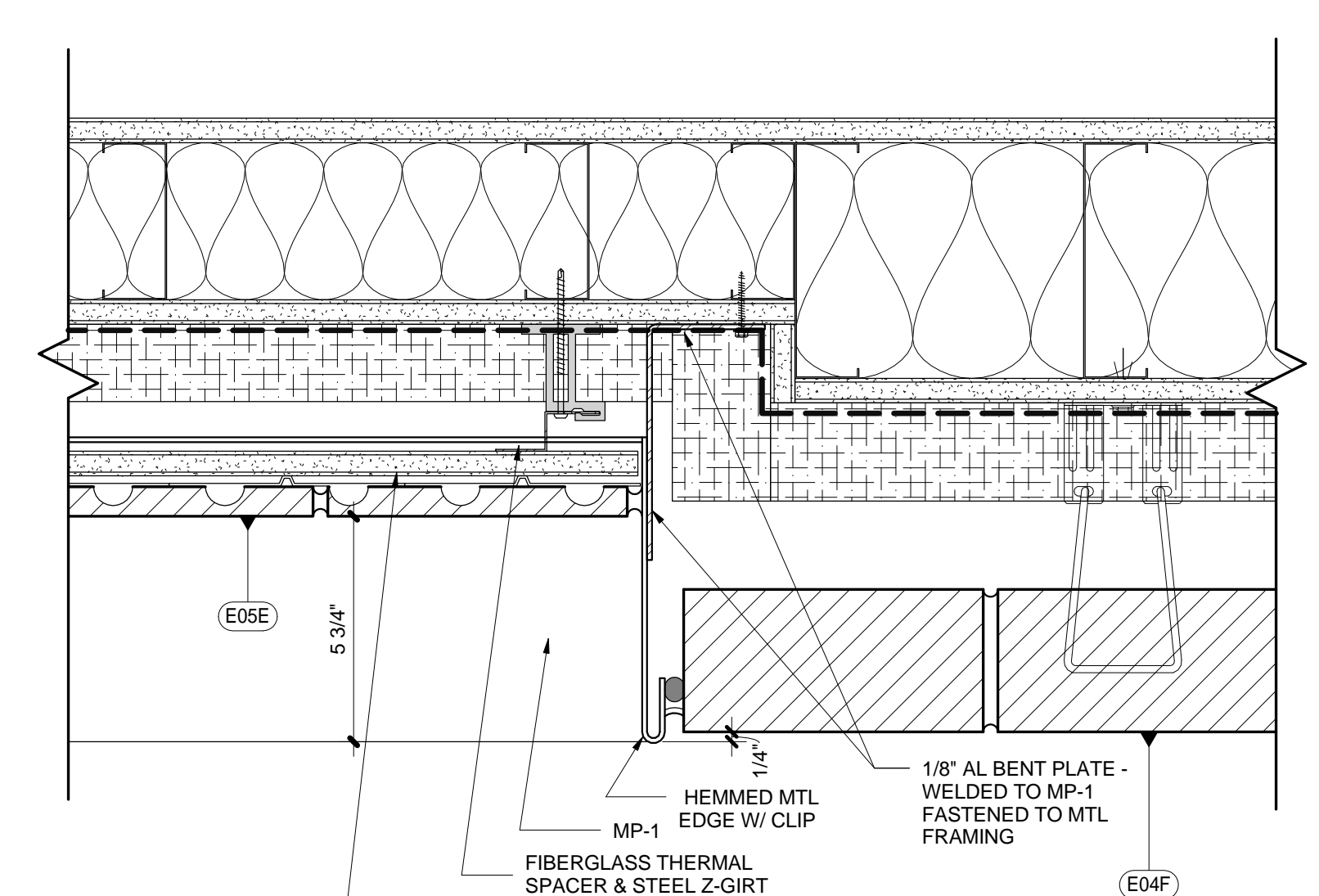

33 PLAN DETAIL @ BR-2 & BR-1
3" = 1'-0"

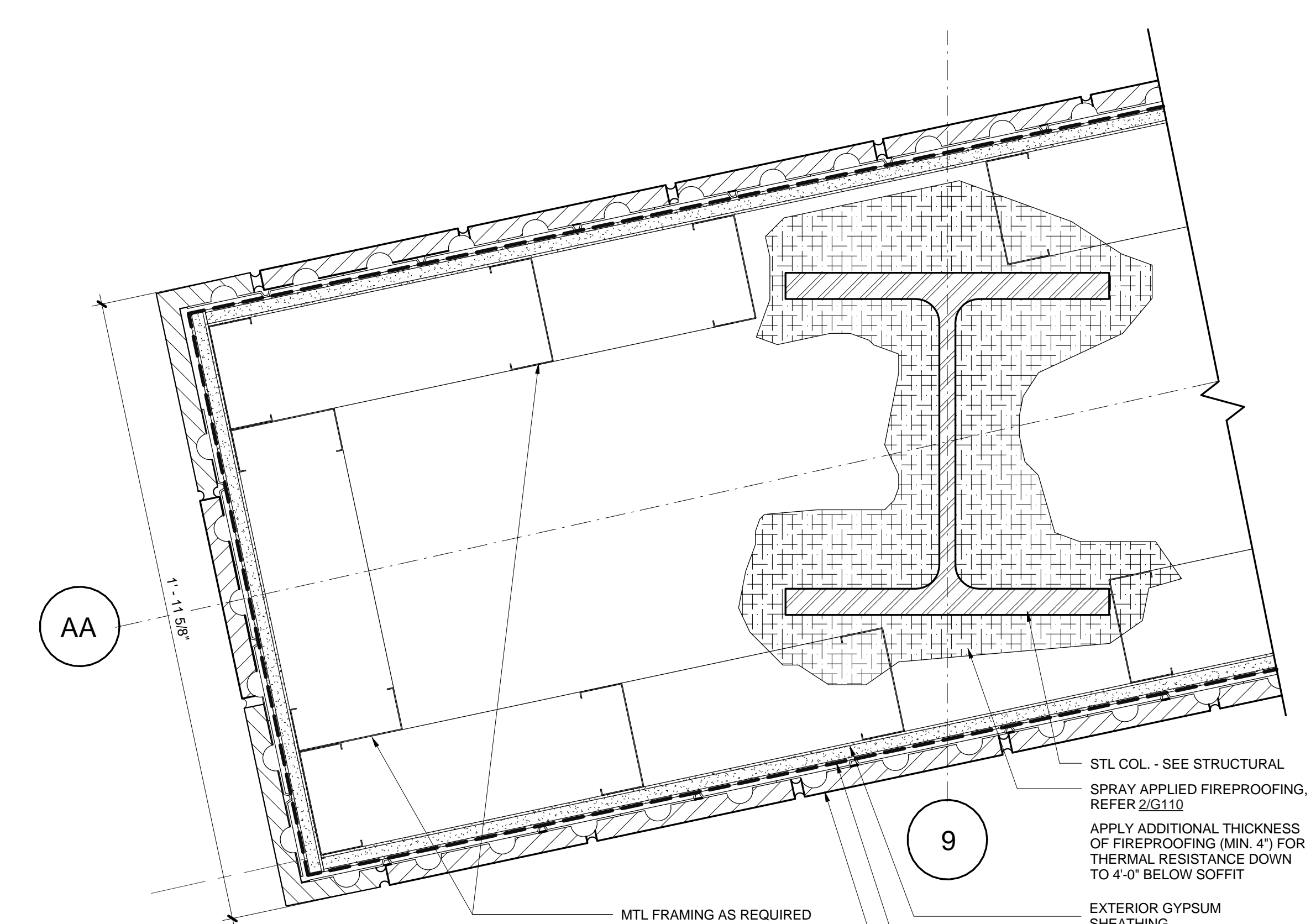

23 PLAN DETAIL @ EXTERIOR COLUMN WRAP - BR-2
3" = 1'-0"

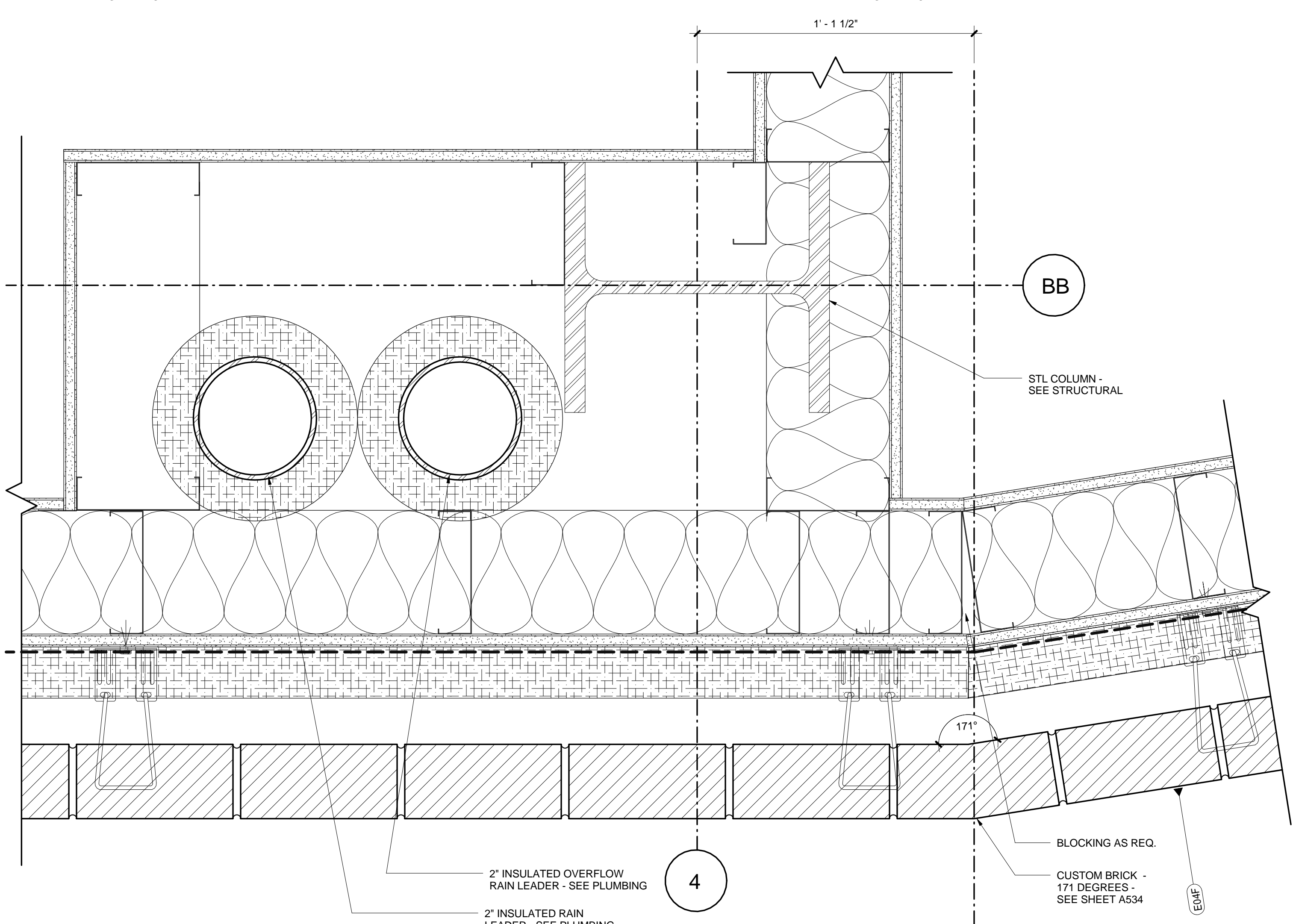

51 PLAN DETAIL @ OBTUSE ANGLE BR-1
3" = 1'-0"

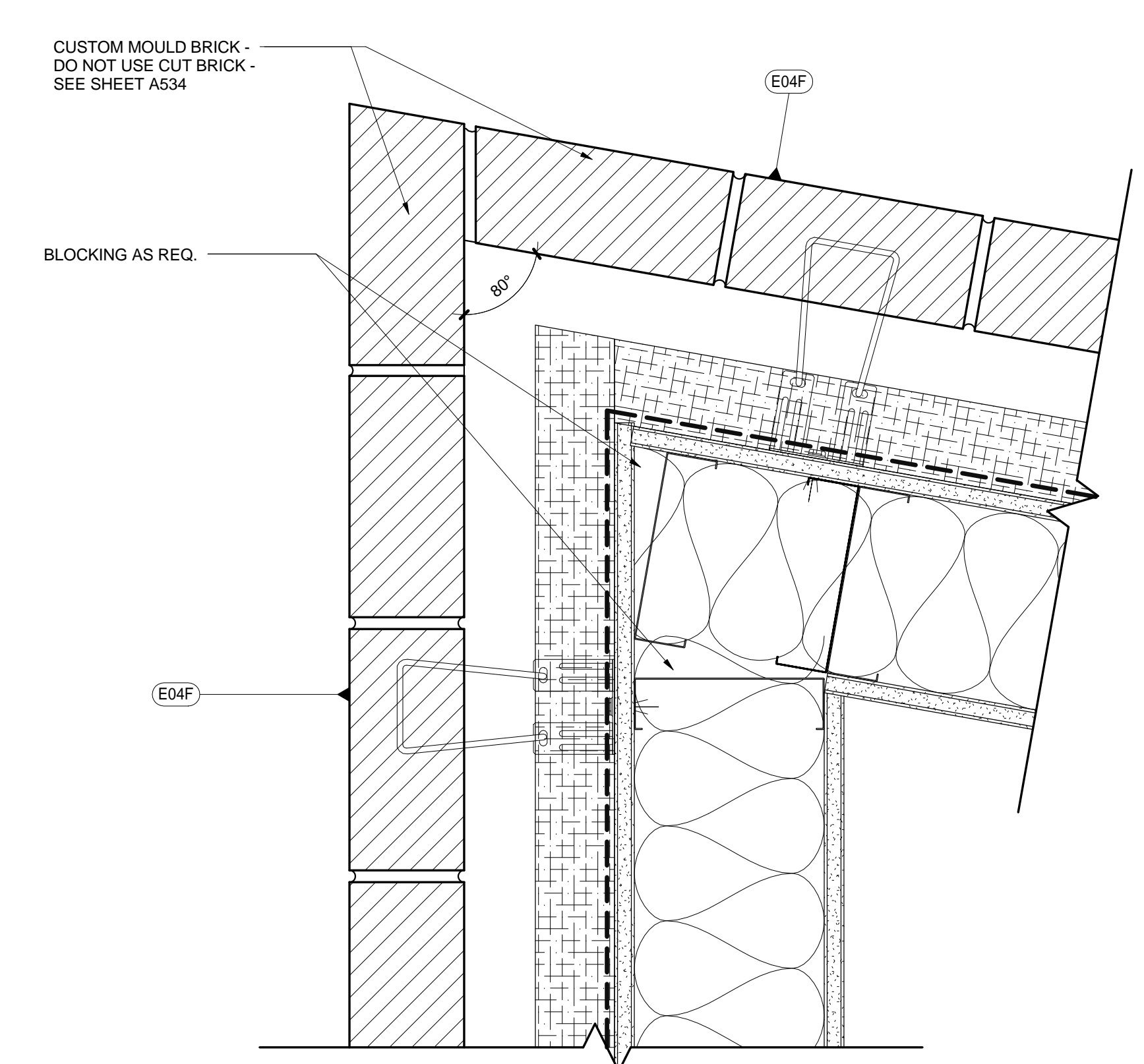

21 PLAN DETAIL @ ANGLED BR-1
3" = 1'-0"

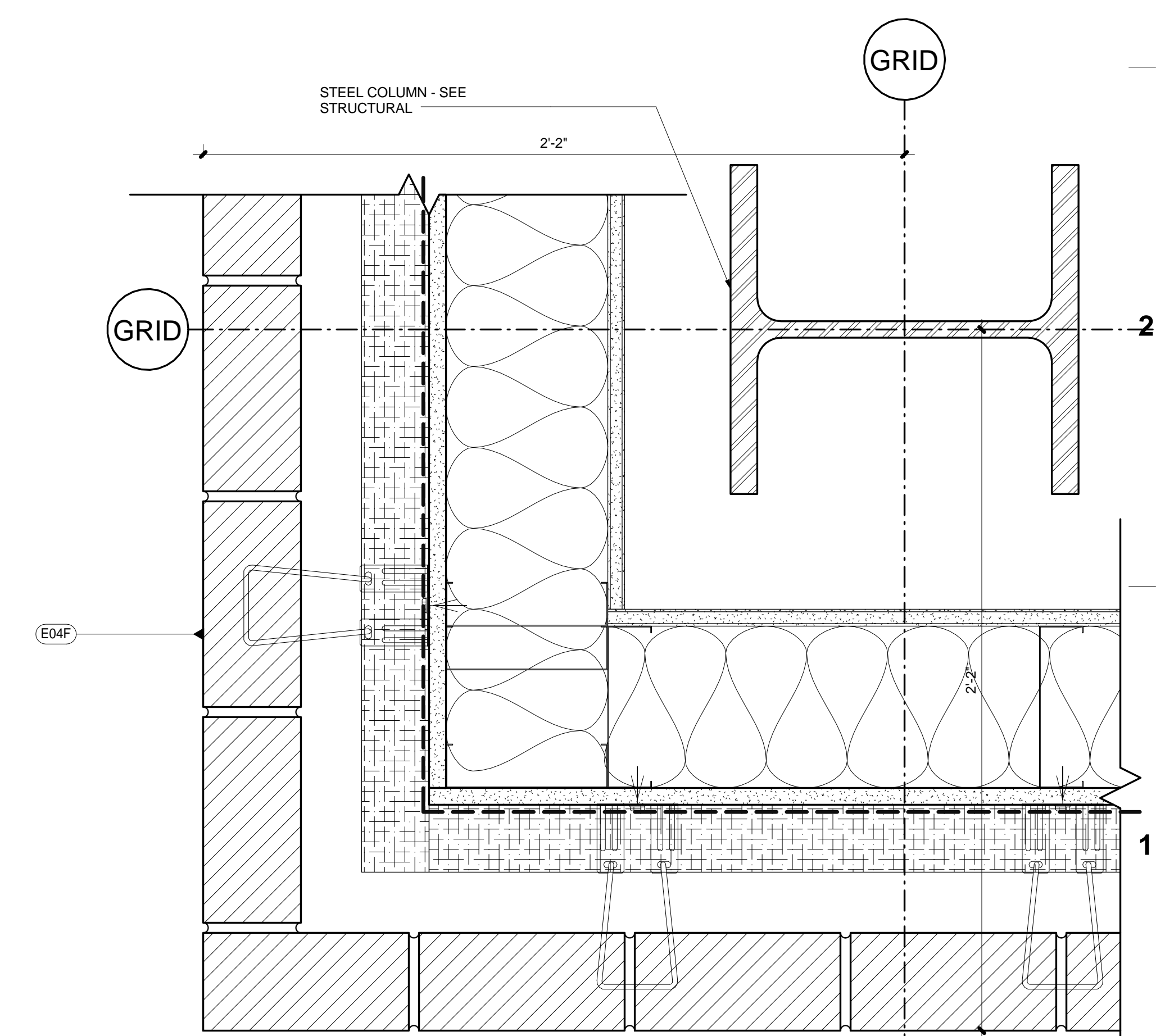

11 PLAN DETAIL @ BR-1, TYPICAL
3" = 1'-0"

REV.	DATE	DESCRIPTION
Issued:	February 28, 2014	
Scale:		3" = 1'-0"

Copyright
Boora Project Number: 12009
CONFORMED SET

**EXTERIOR WALL - PLAN
DETAILS**

A511

2/25/2014 2:57:19 PM

6

5

4

3

2

1

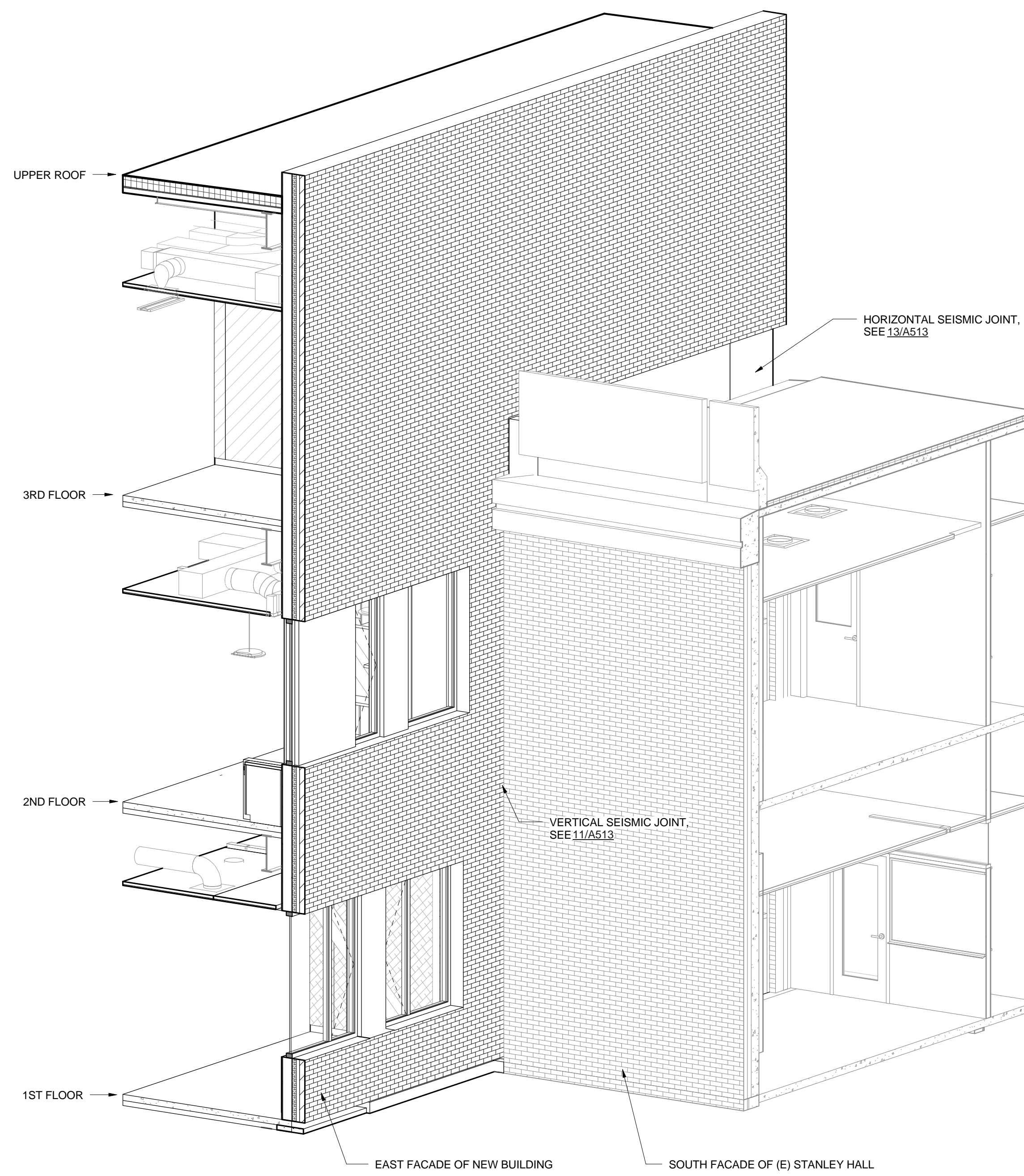

43 INSIDE CORNER AT STANLEY HALL - LOOKING NW
FOR REFERENCE ONLY, NOT FOR CONSTRUCTION

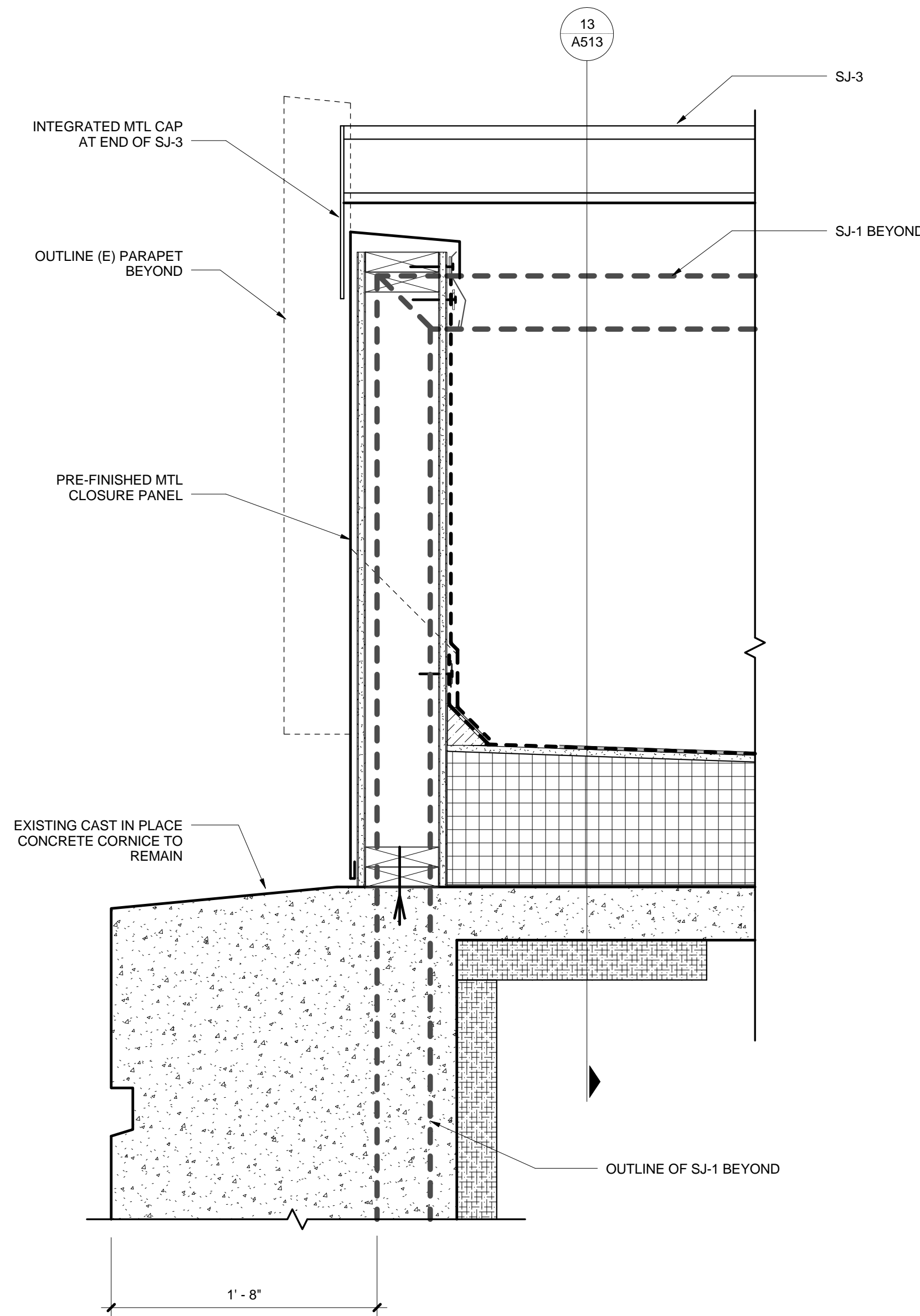

33 SECTION - CORNICE AT SEISMIC JOINT
1 1/2" = 1'-0"

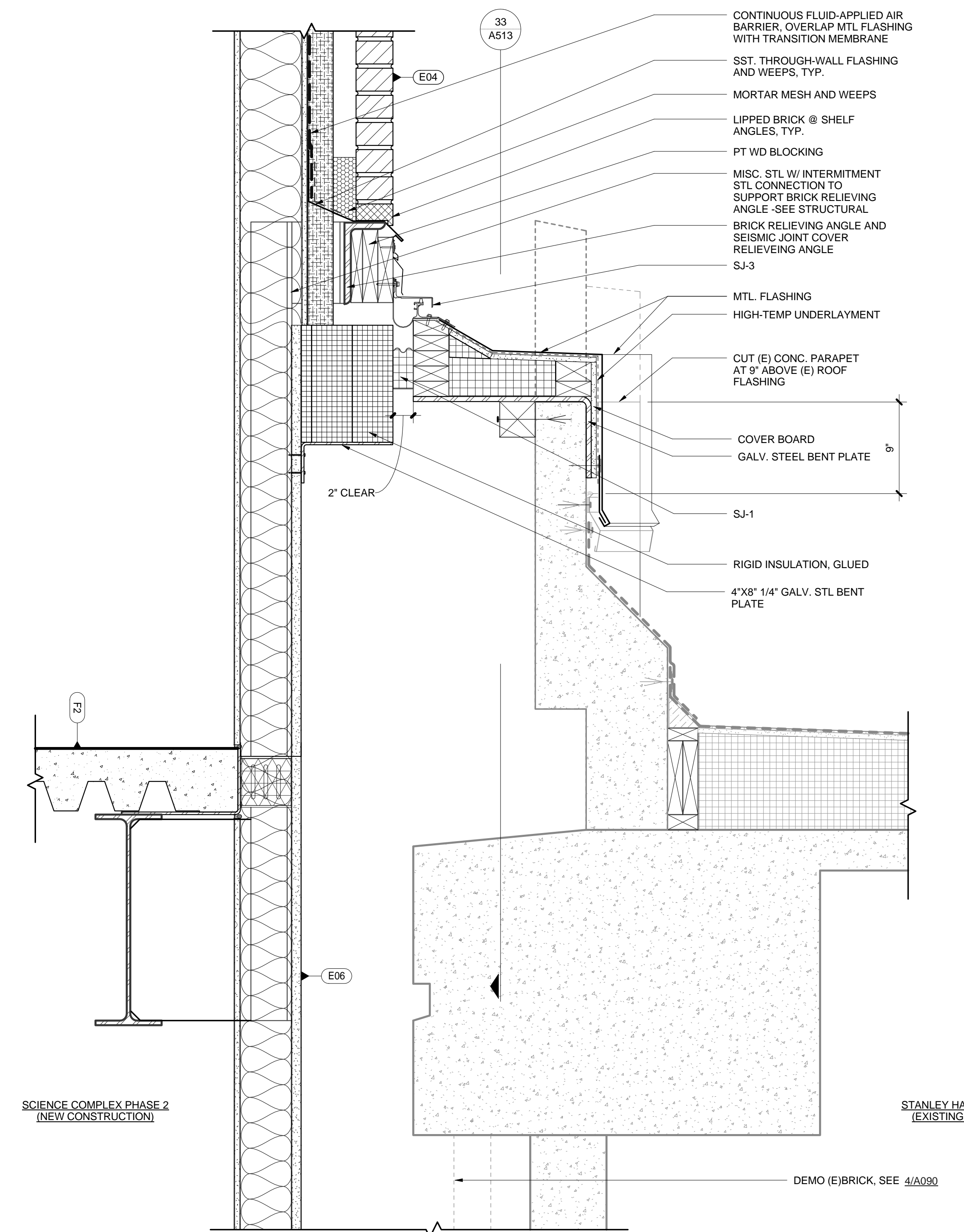

13 SEISMIC JOINT - SECTION
1 1/2" = 1'-0"

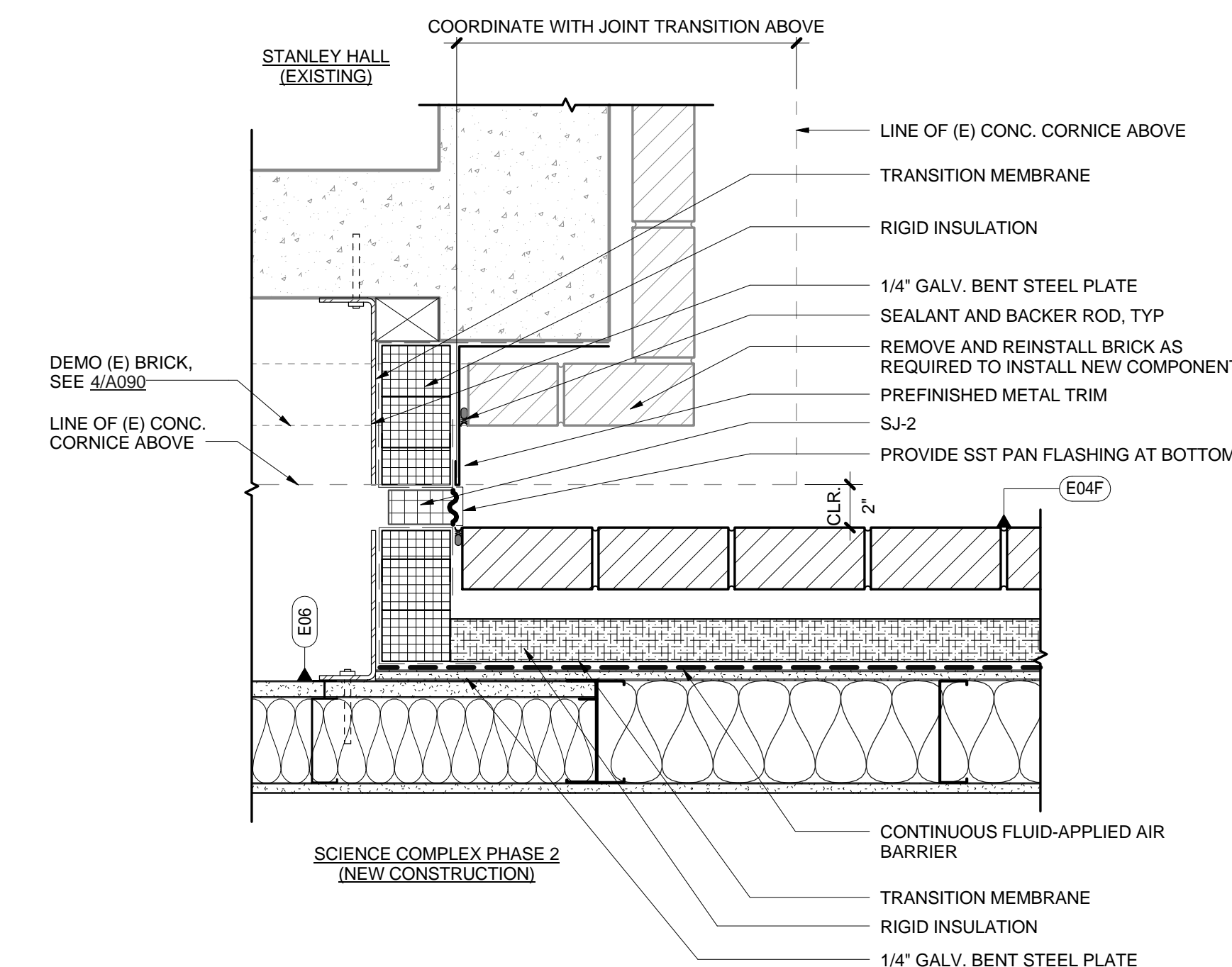

11 SEISMIC JOINT - PLAN
1 1/2" = 1'-0"

boora

Boora Architects, Inc.
720 SW Washington, Suite 800
Portland, OR 97205
T. 503.226.1575 F. 503.241.7429
www.boora.com



Earlham College Science Complex
Phase 2
801 National Road West
Richmond, IN 47374-4095

REV.	DATE	DESCRIPTION
1	01.15.2014	Addendum 2
Issued:	February 28, 2014	
Scale:	1 1/2" = 1'-0"	

Copyright
Boora Project Number: 12009

CONFORMED SET

SEISMIC JOINT DETAILS

A513

2/25/2014 2:58:41 PM

boora

Boora Architects, Inc.
 720 SW Washington, Suite 800
 Portland, OR 97205
 T. 503.226.1575 F. 503.241.7429
 www.boora.com



Earlham College Science Complex
Phase 2
 801 National Road West
 Richmond, IN 47374-4095

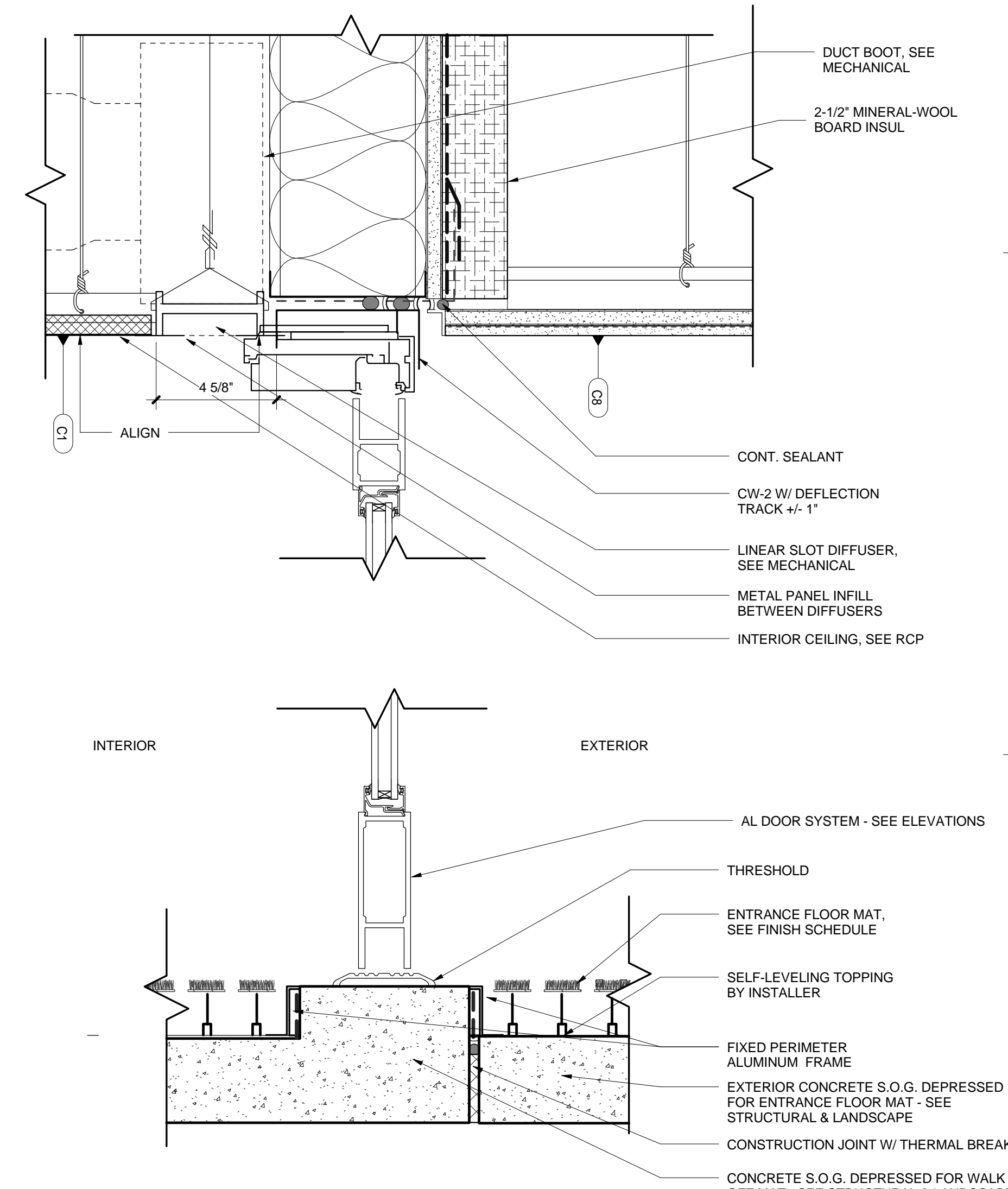
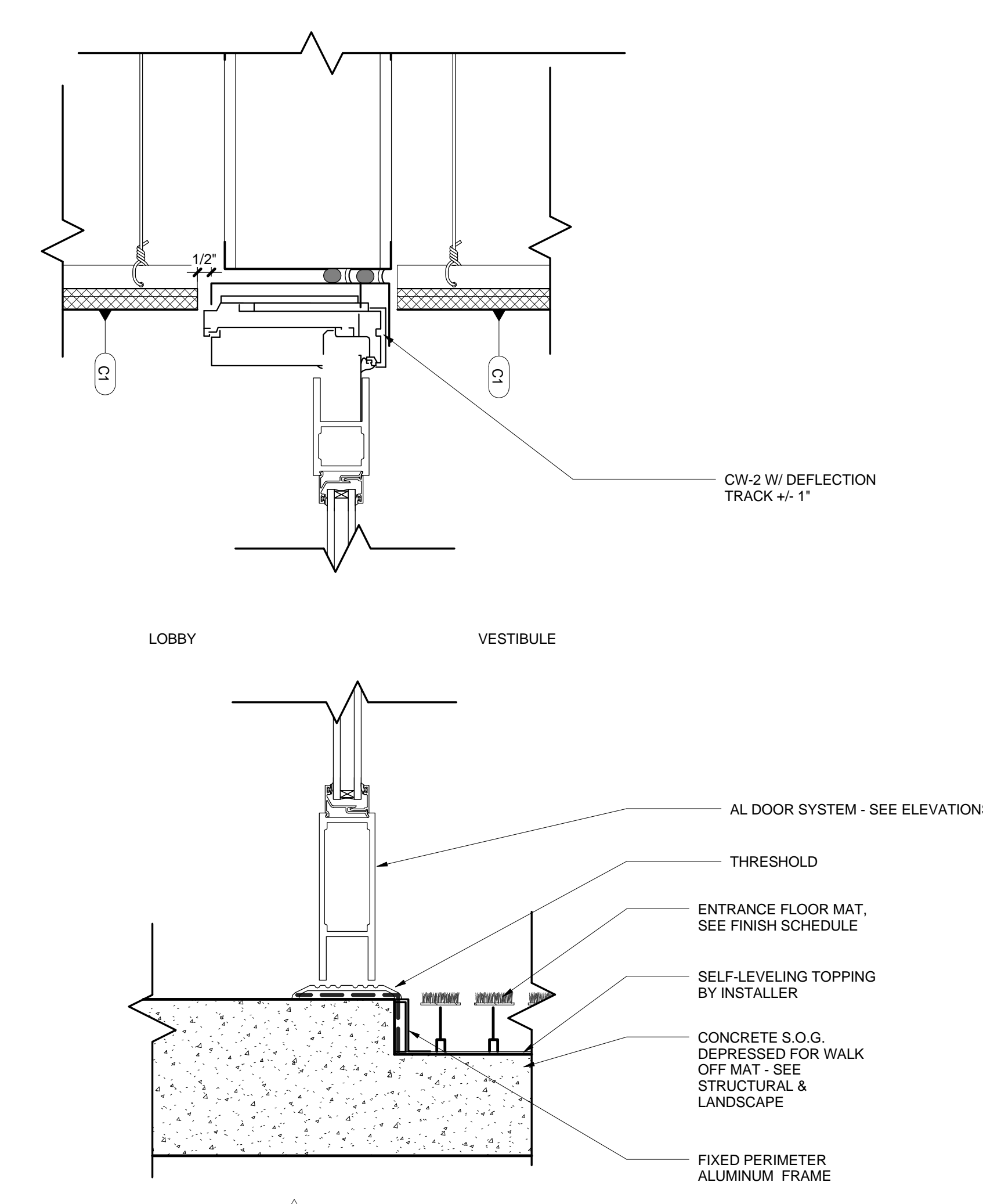
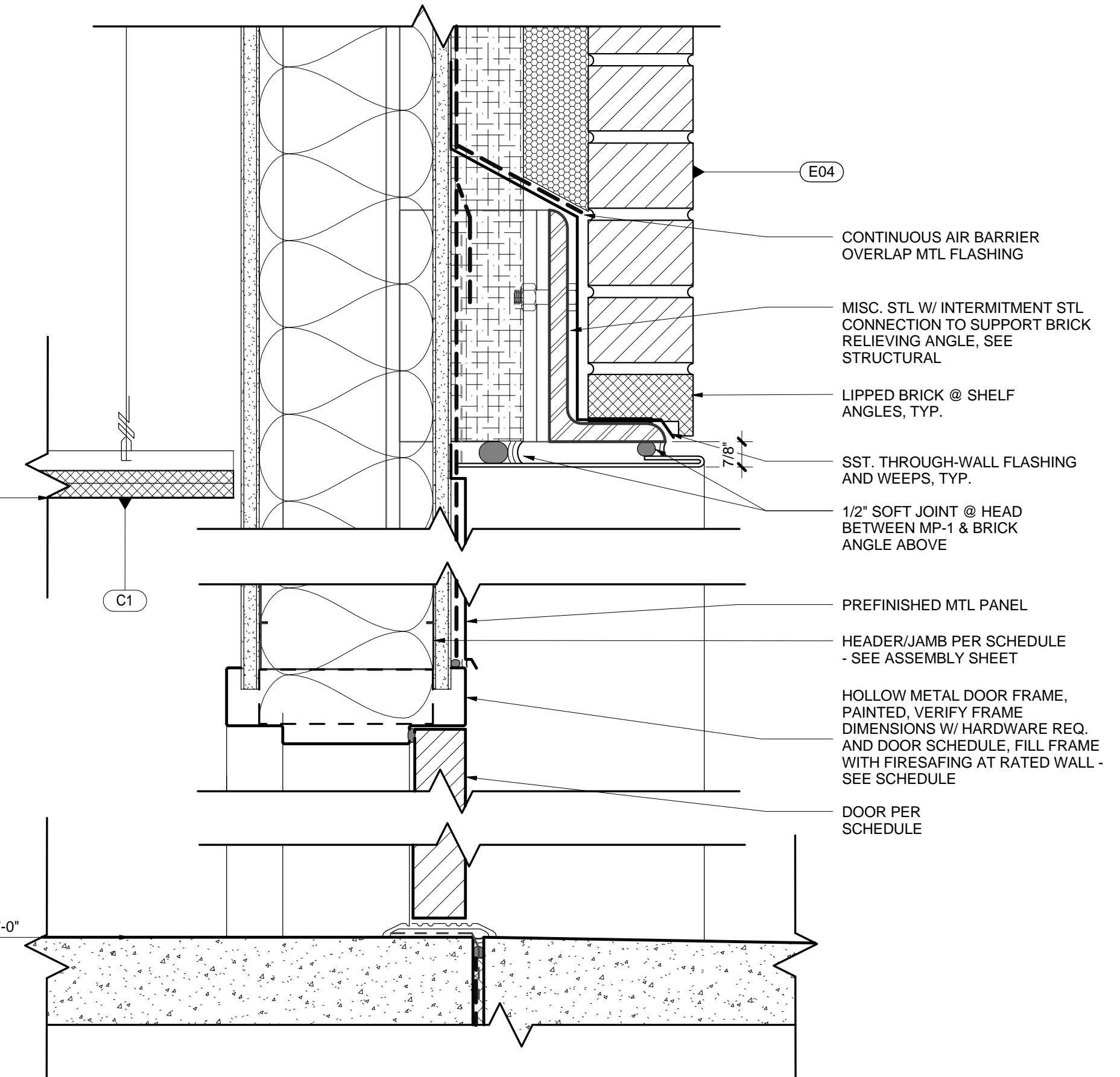

REV.	DATE	DESCRIPTION
1	01.15.2014	Addendum 2
Issued:	February 28, 2014	
Scale:	3" = 1'-0"	

Copyright
Boora Project Number: 12009

CONFORMED SET
EXTERIOR DOOR DETAILS

A521

2/25/2014 2:58:54 PM

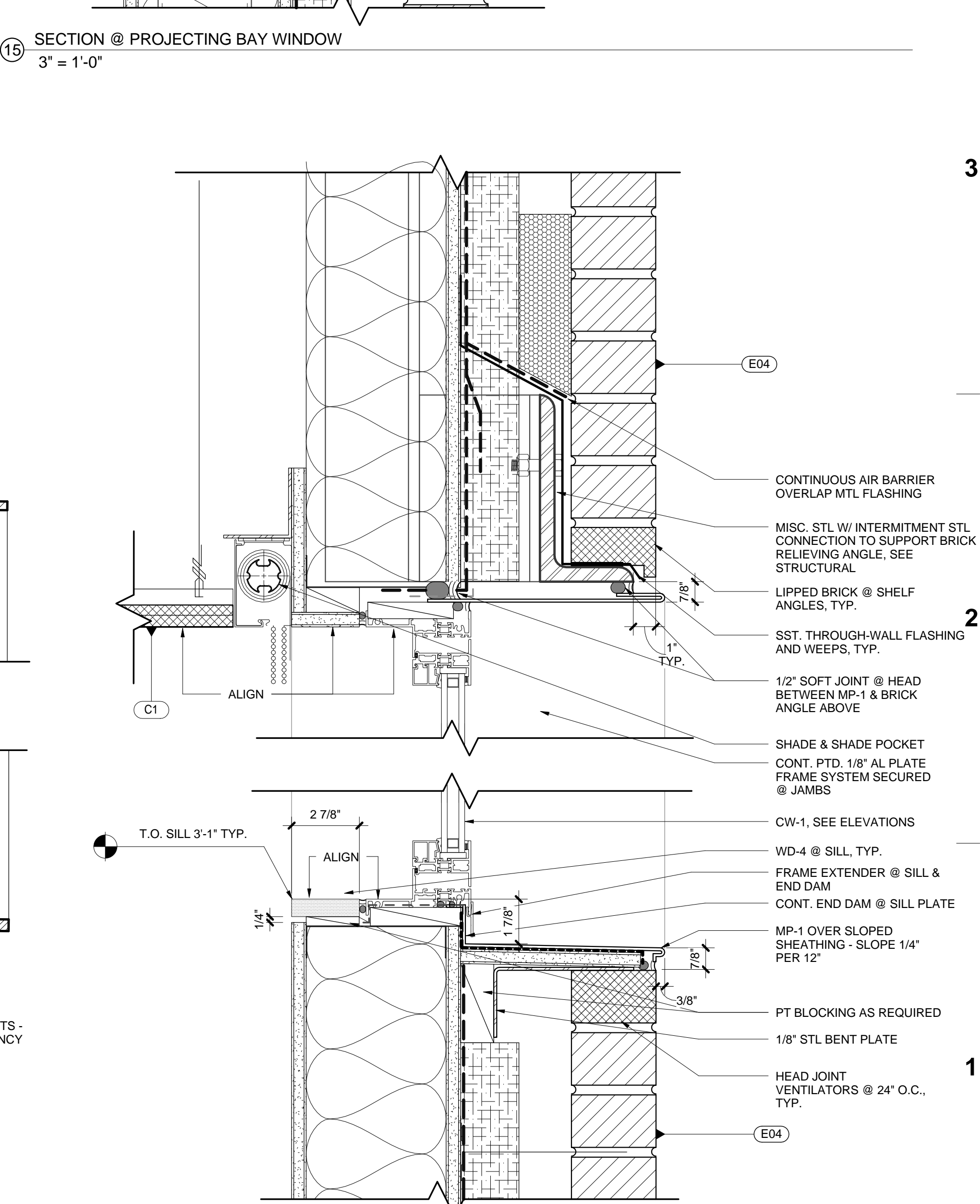
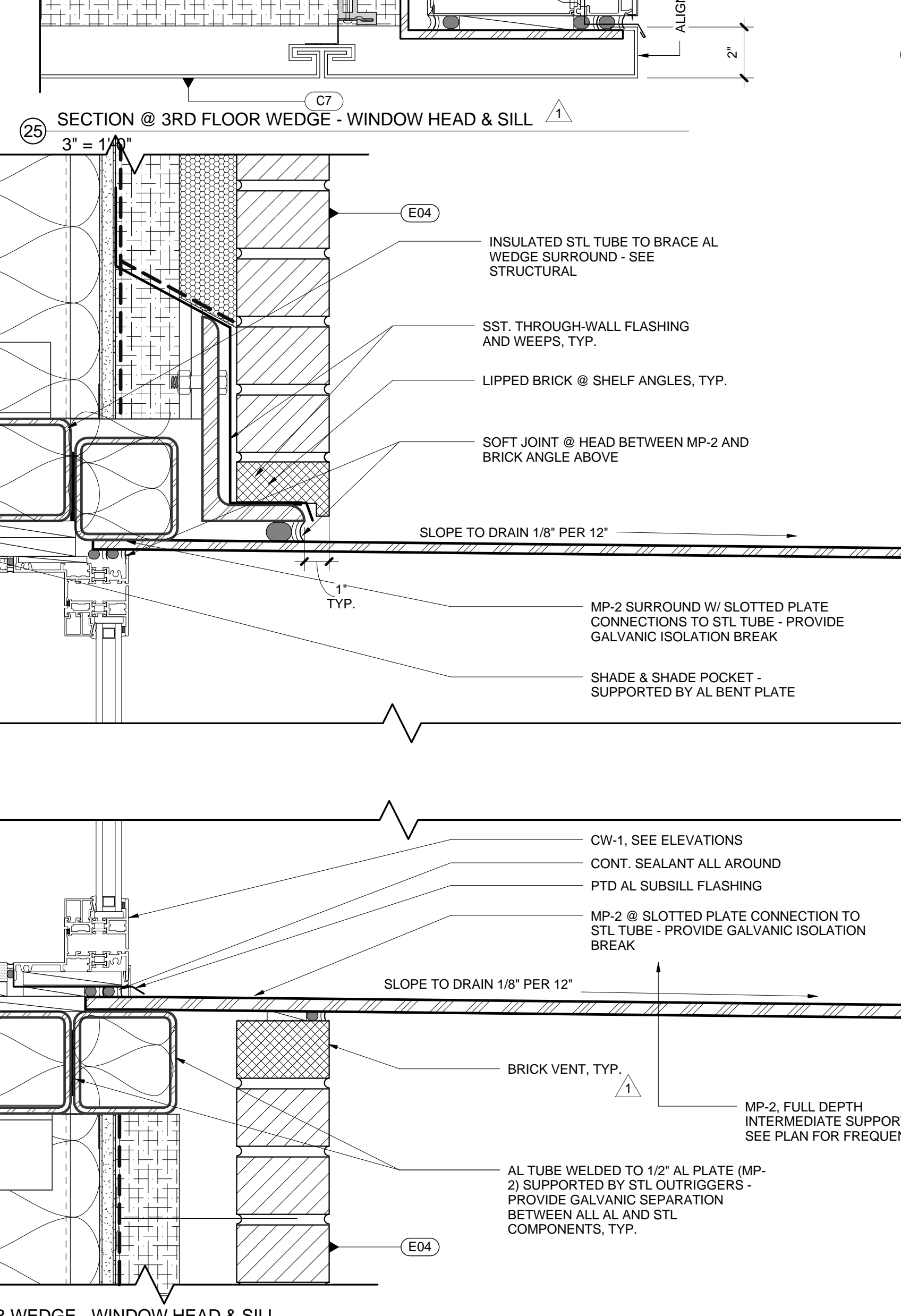
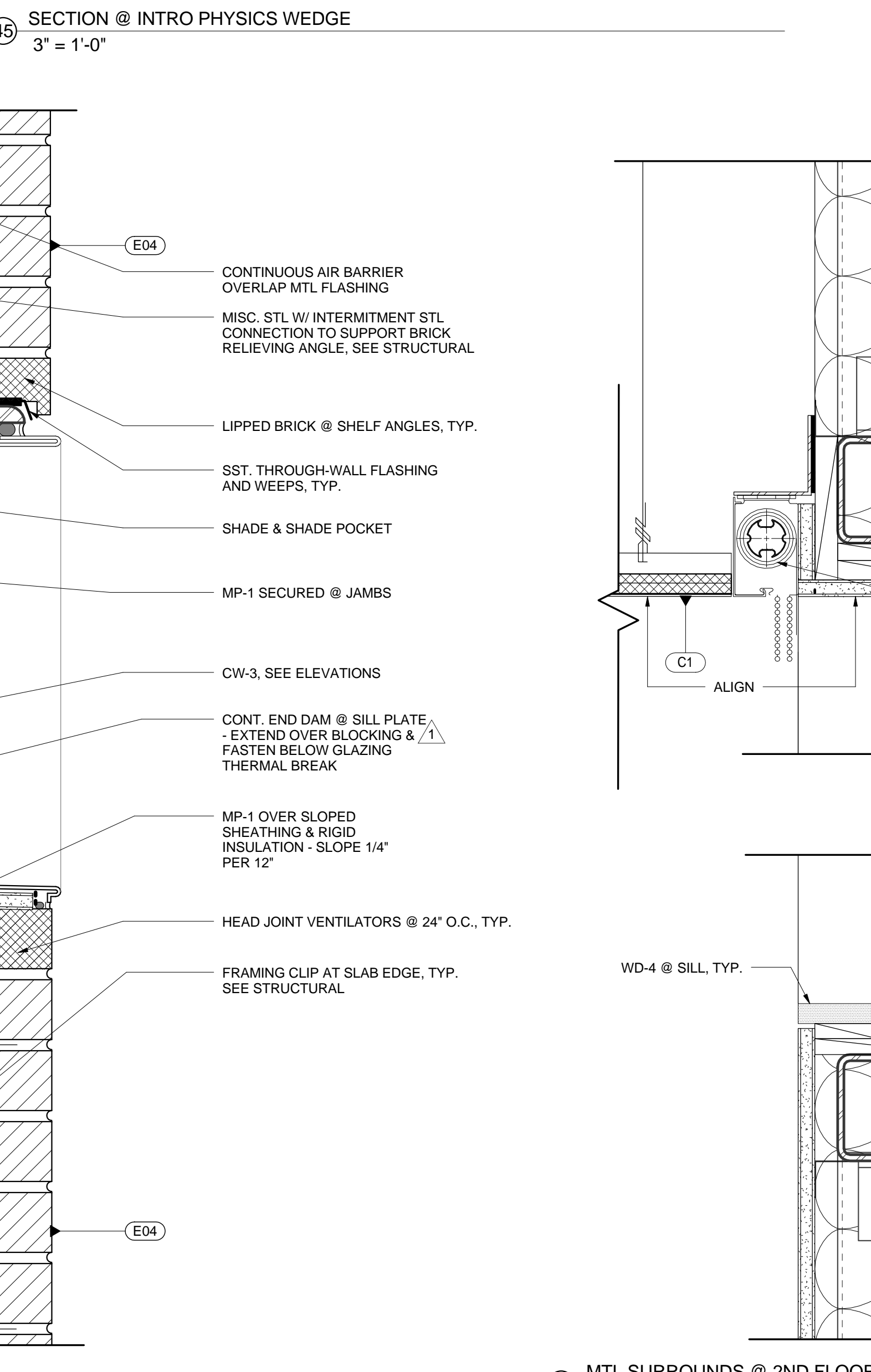
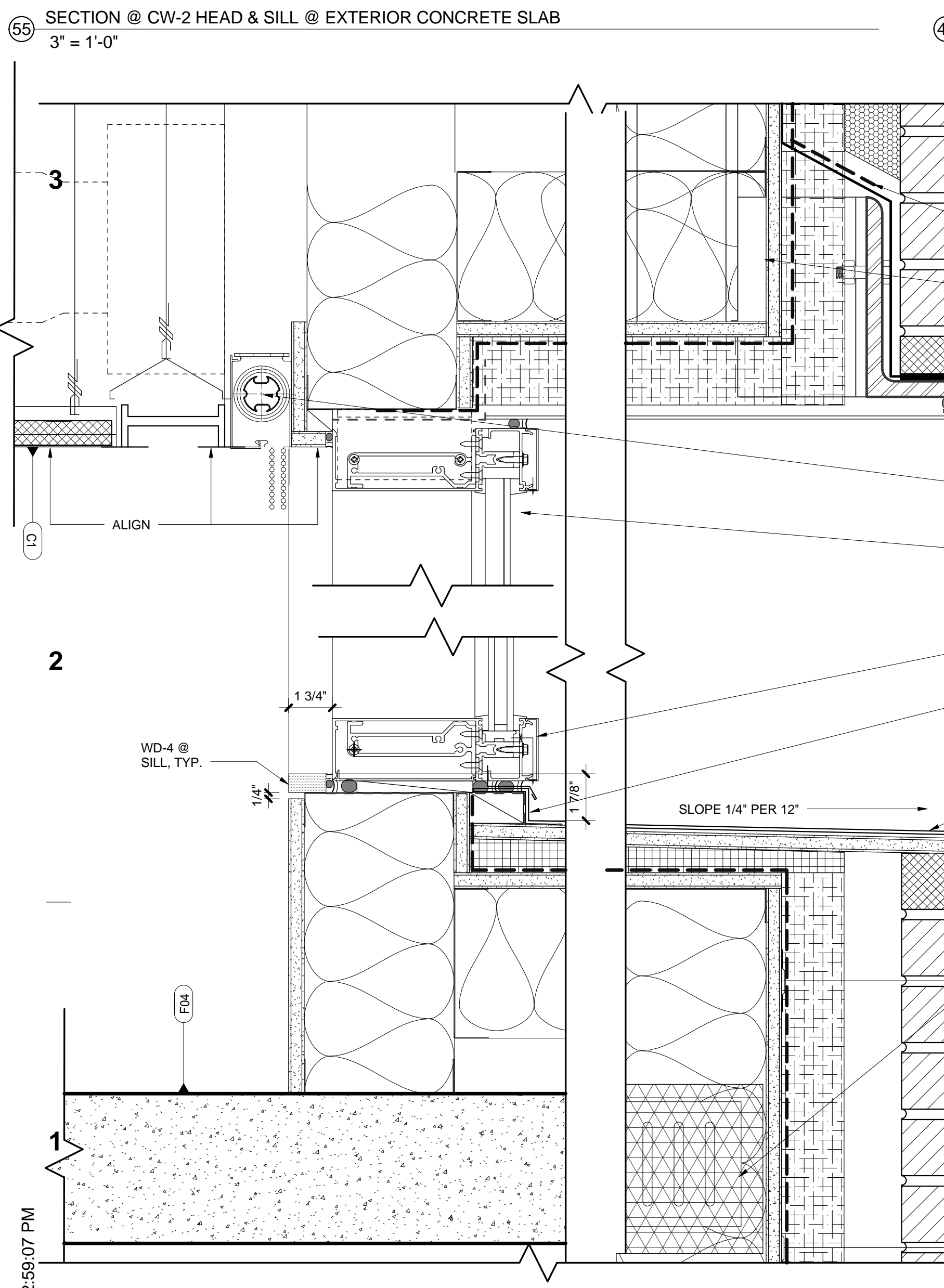
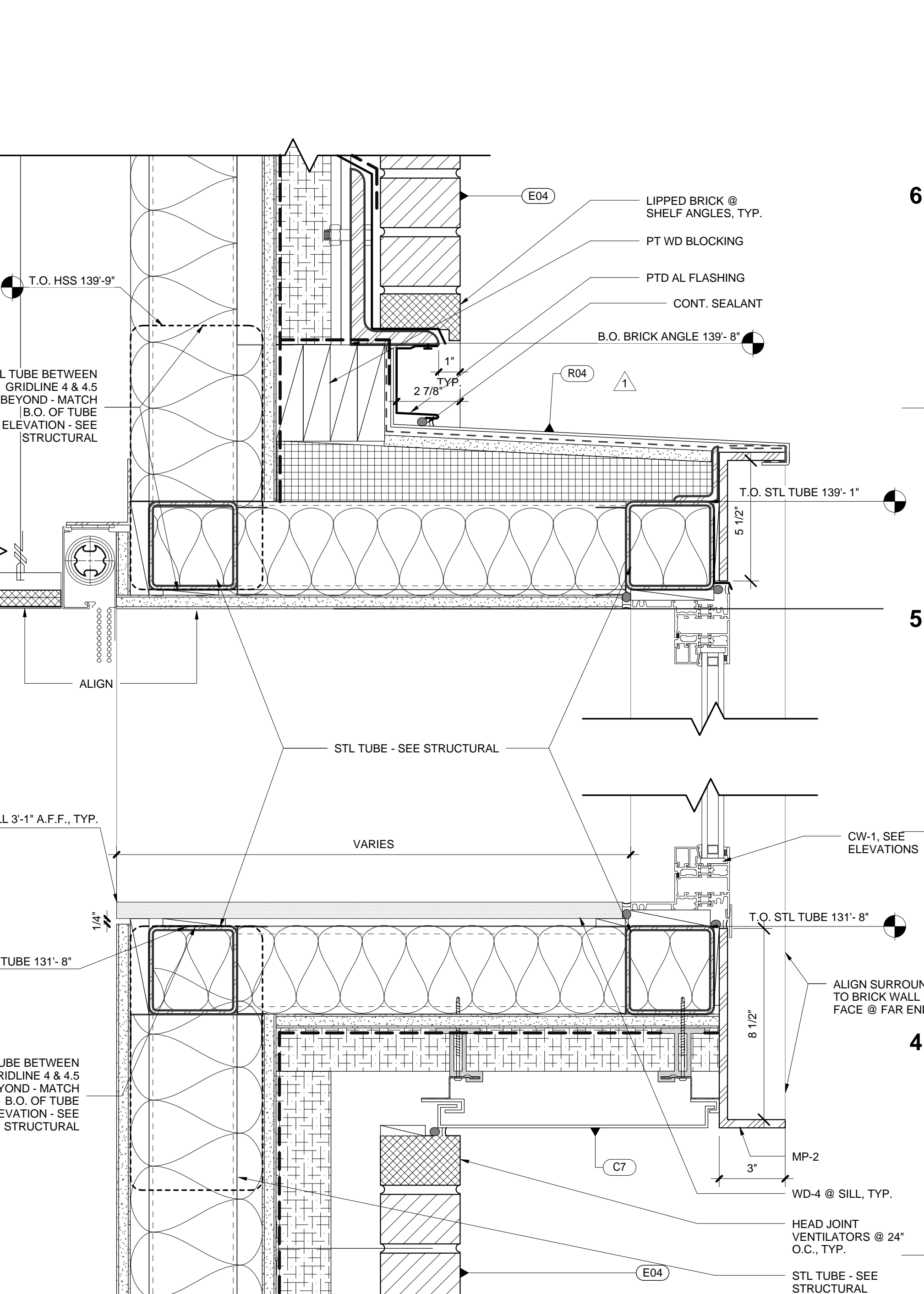
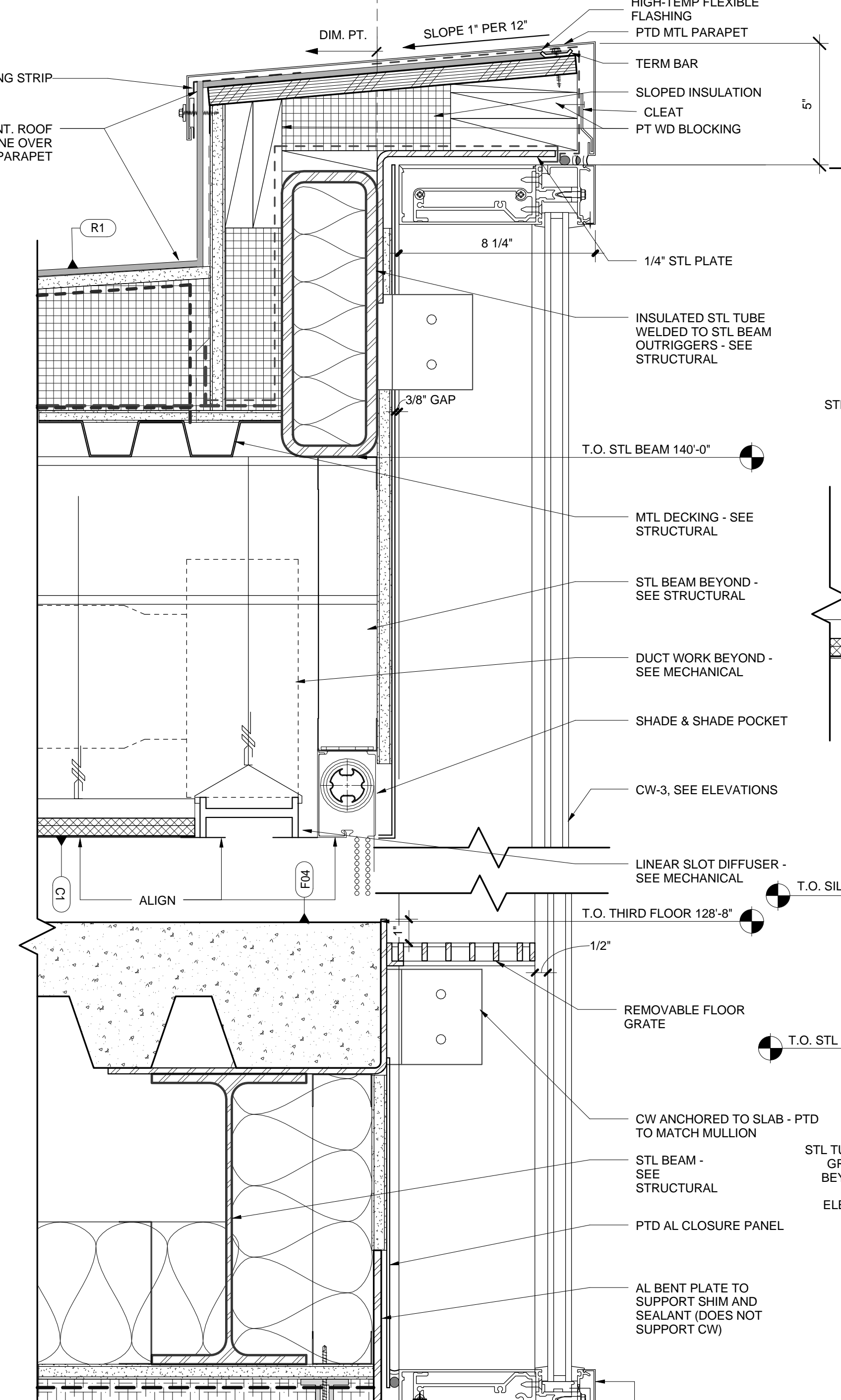
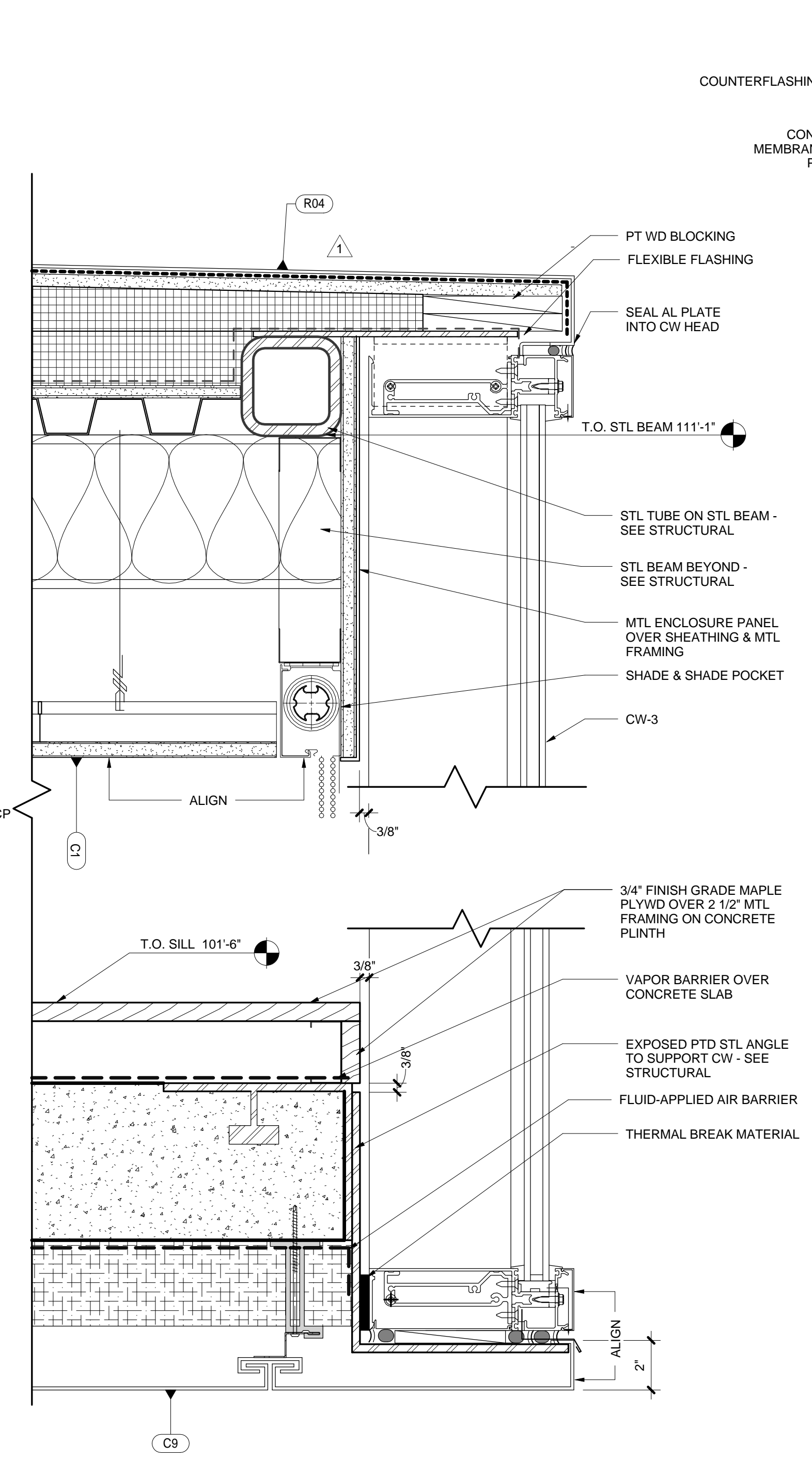
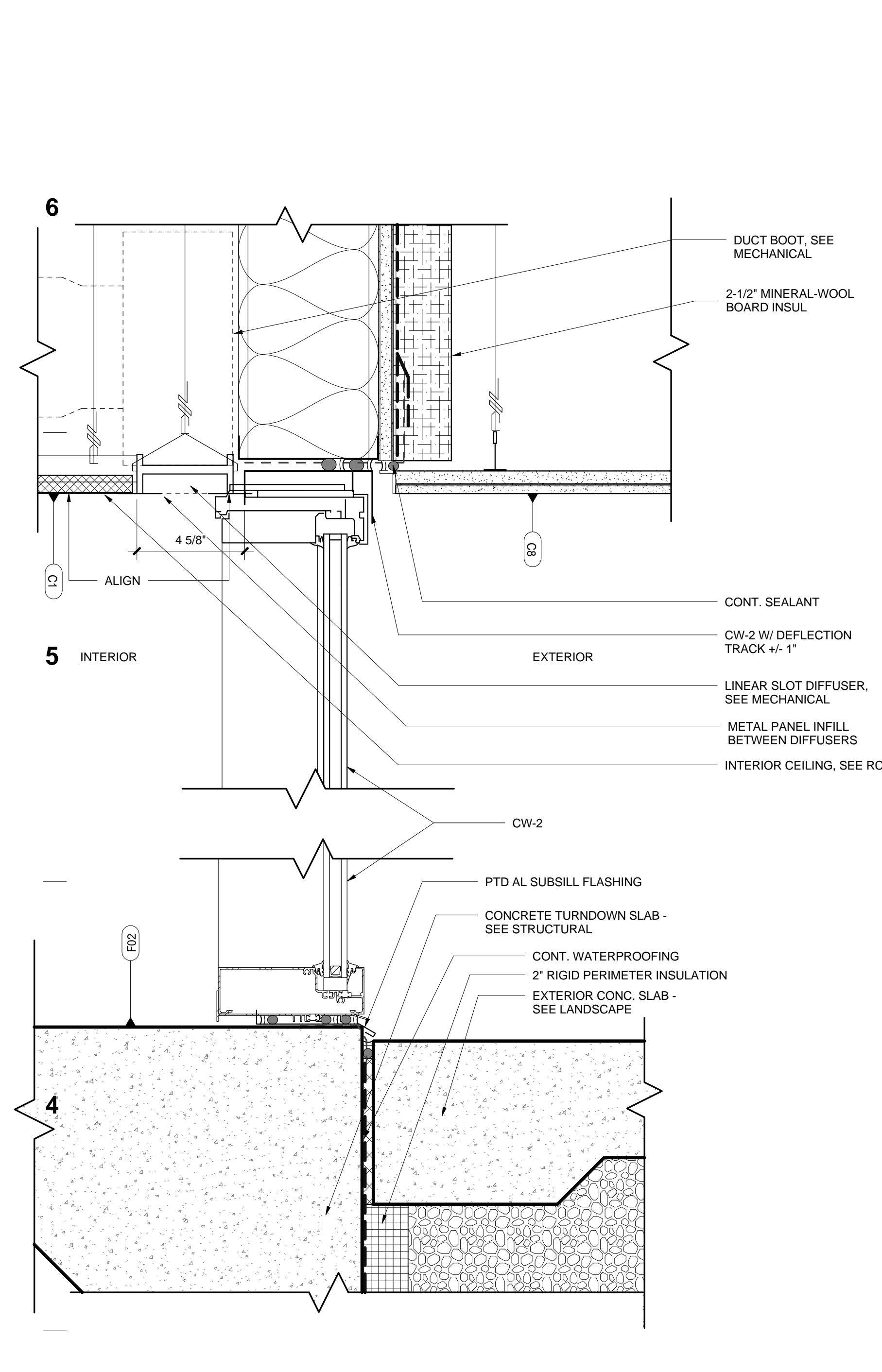

boora

Boora Architects, Inc.
720 SW Washington, Suite 900
Portland, OR 97205
T. 503.226.1575 F. 503.241.7429
www.boora.com



Earlham College Science Complex
Phase 2
801 National Road West
Richmond, IN 47374-4095

REV.	DATE	DESCRIPTION
1	01.15.2014	Addendum 2
Issued:	February 28, 2014	
Scale:	3" = 1'-0"	

Copyright Boora Project Number: 12009
CONFORMED SET

EXTERIOR WINDOW - SECTION DETAILS

A531

2/25/2014 2:59:07 PM

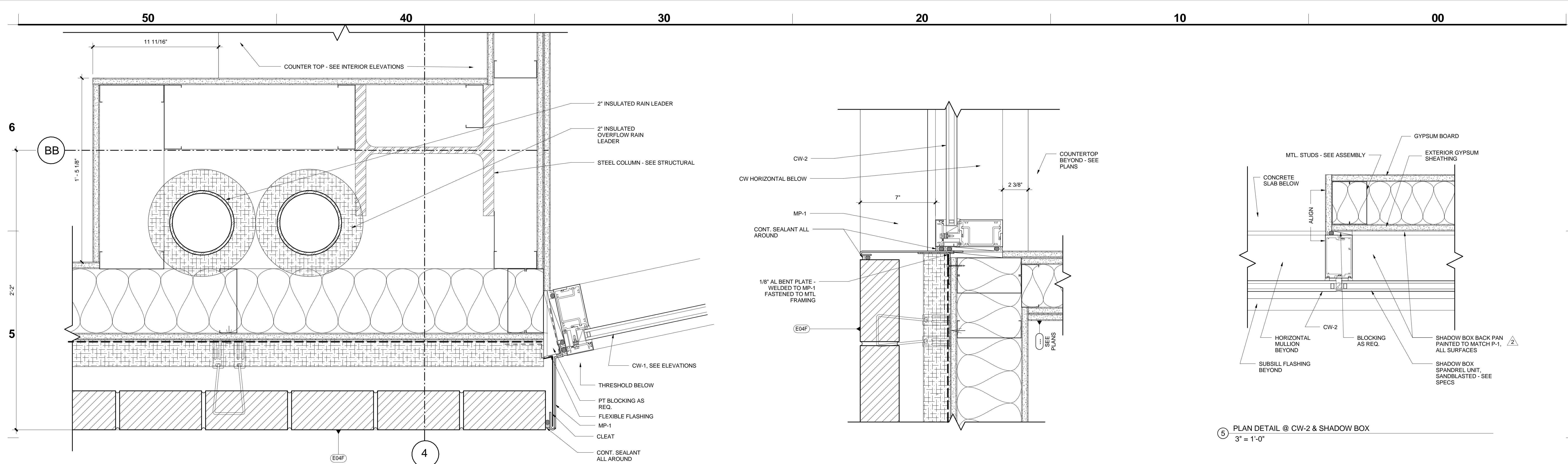

55 PLAN DETAIL @ BR-1 & CW-2 - ANGLE
3" = 1'-0"

25 PLAN DETAILS @ CW-2 & BR-1
3" = 1'-0"

5 PLAN DETAIL @ CW-2 & SHADOW BOX
3" = 1'-0"

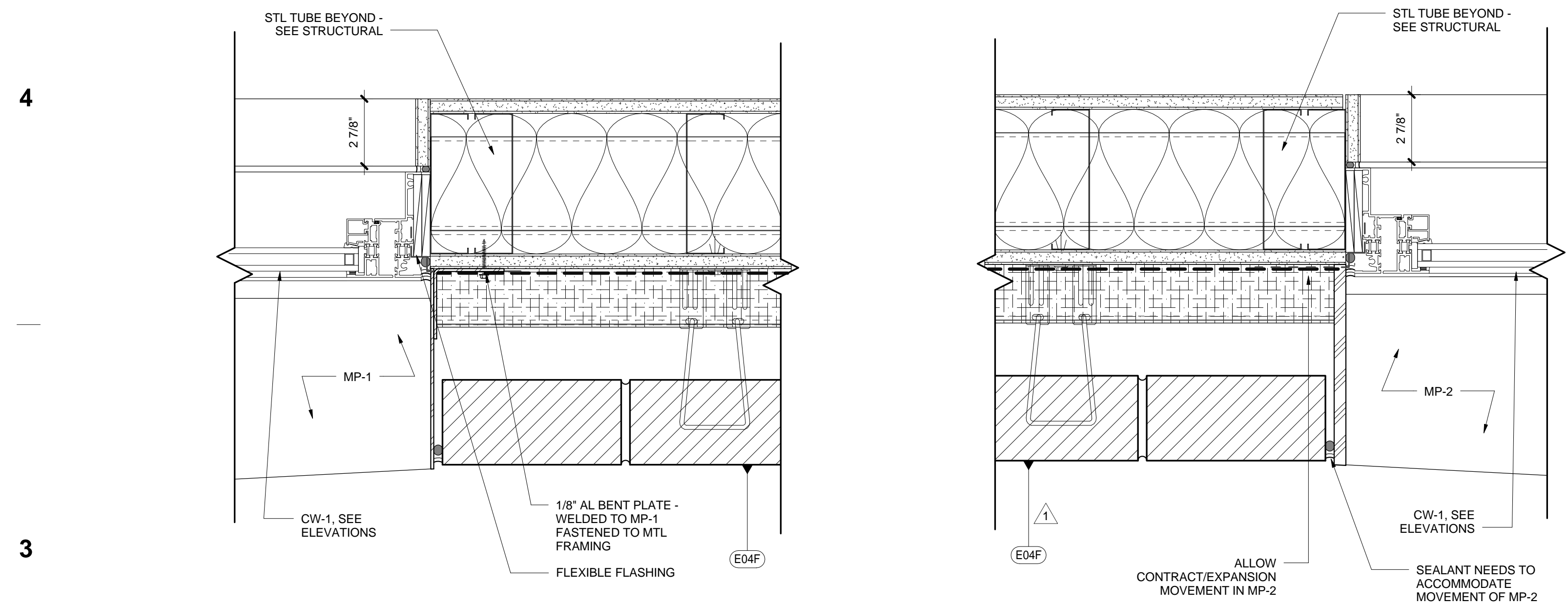

53 PLAN DETAIL @ BAY WINDOW ZERO END & BR-1
3" = 1'-0"

43 PLAN DETAIL @ BR-1 & ZERO END @ OFFICE WEDGE
3" = 1'-0"

23 PLAN DETAIL @ MTL SURROUND OFFICE WEDGE @ INTERMEDIATE
3" = 1'-0"

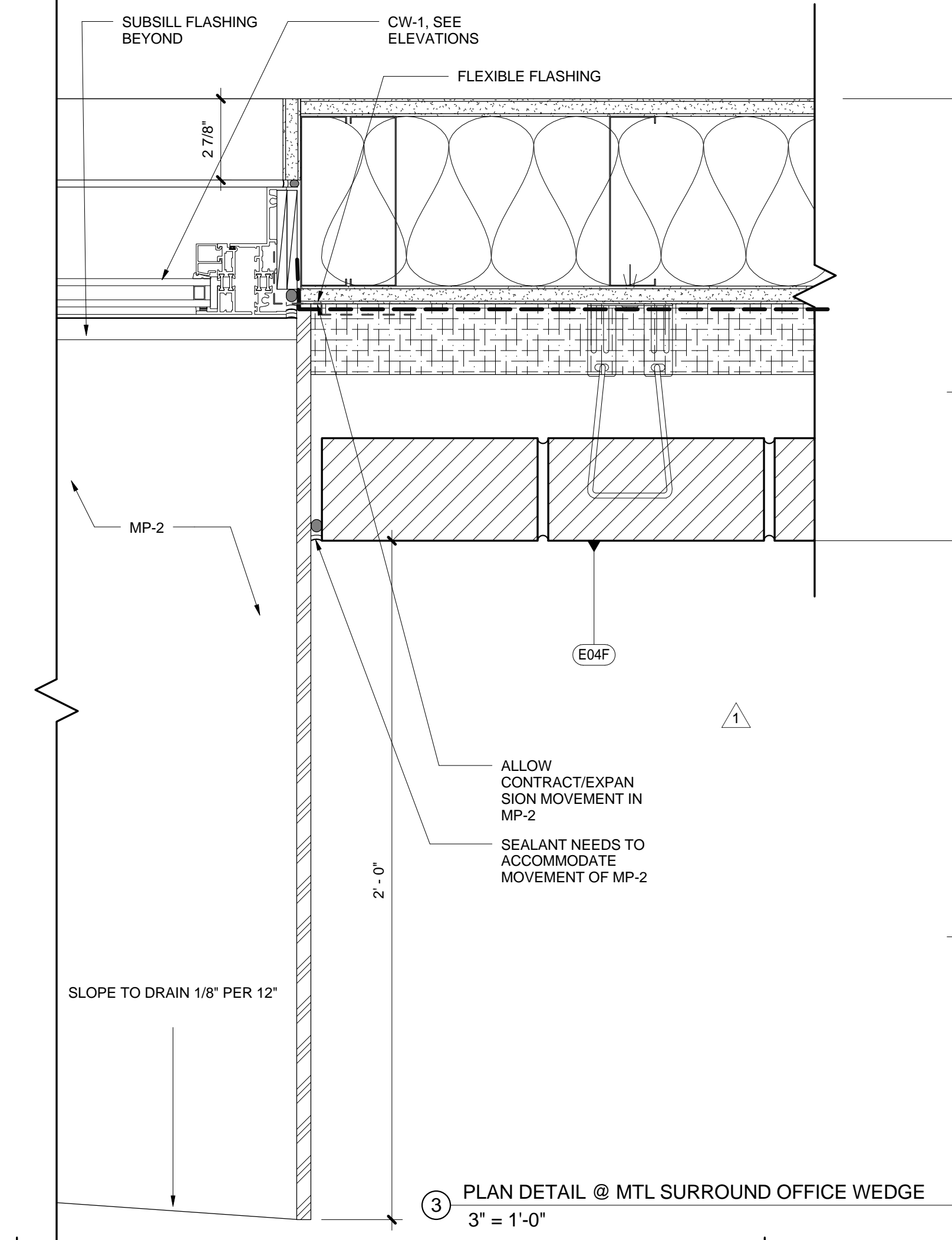

3 PLAN DETAIL @ MTL SURROUND OFFICE WEDGE
3" = 1'-0"

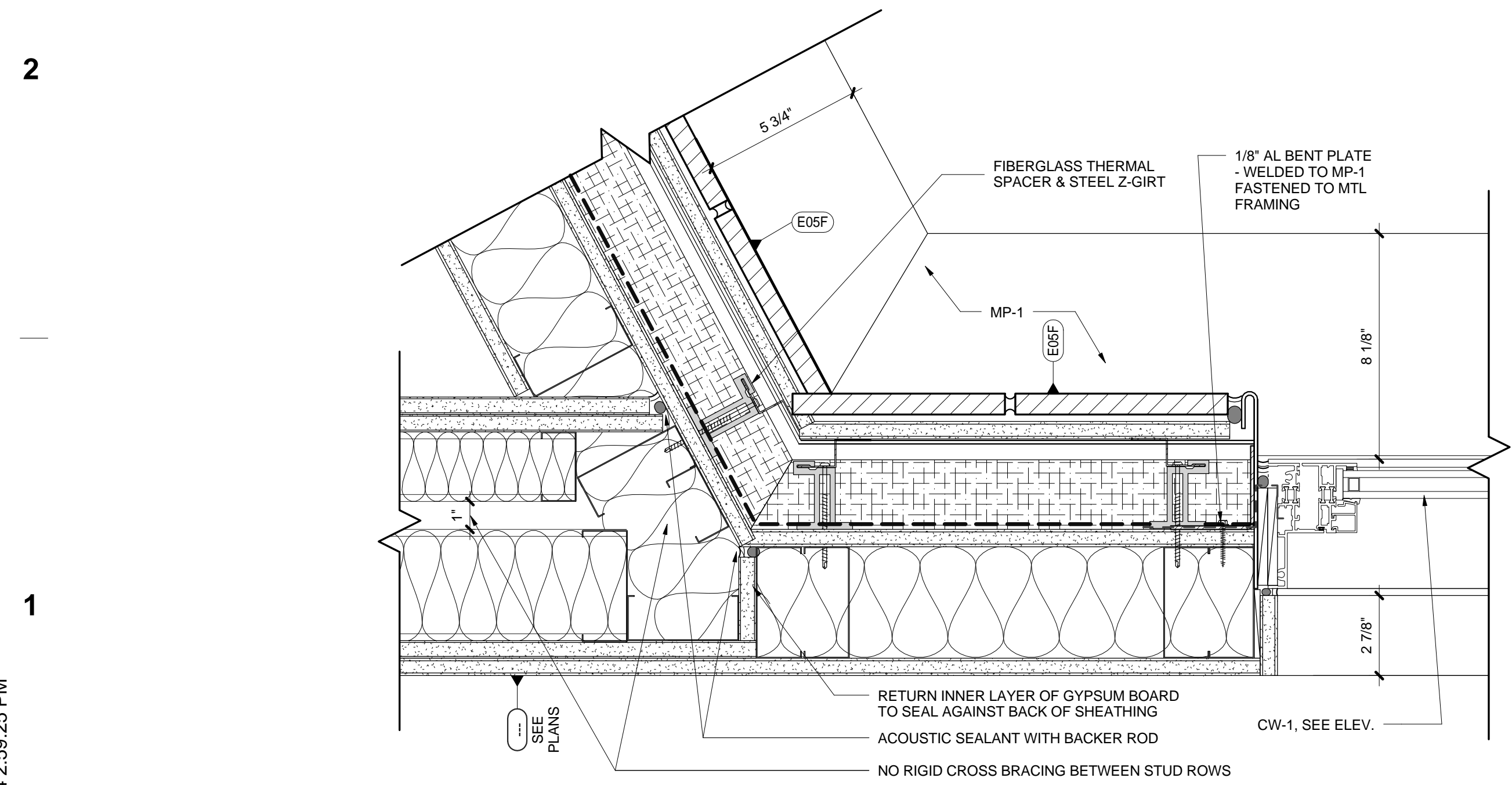

51 PLAN DETAIL @ INSIDE ANGLED BR-2
3" = 1'-0"

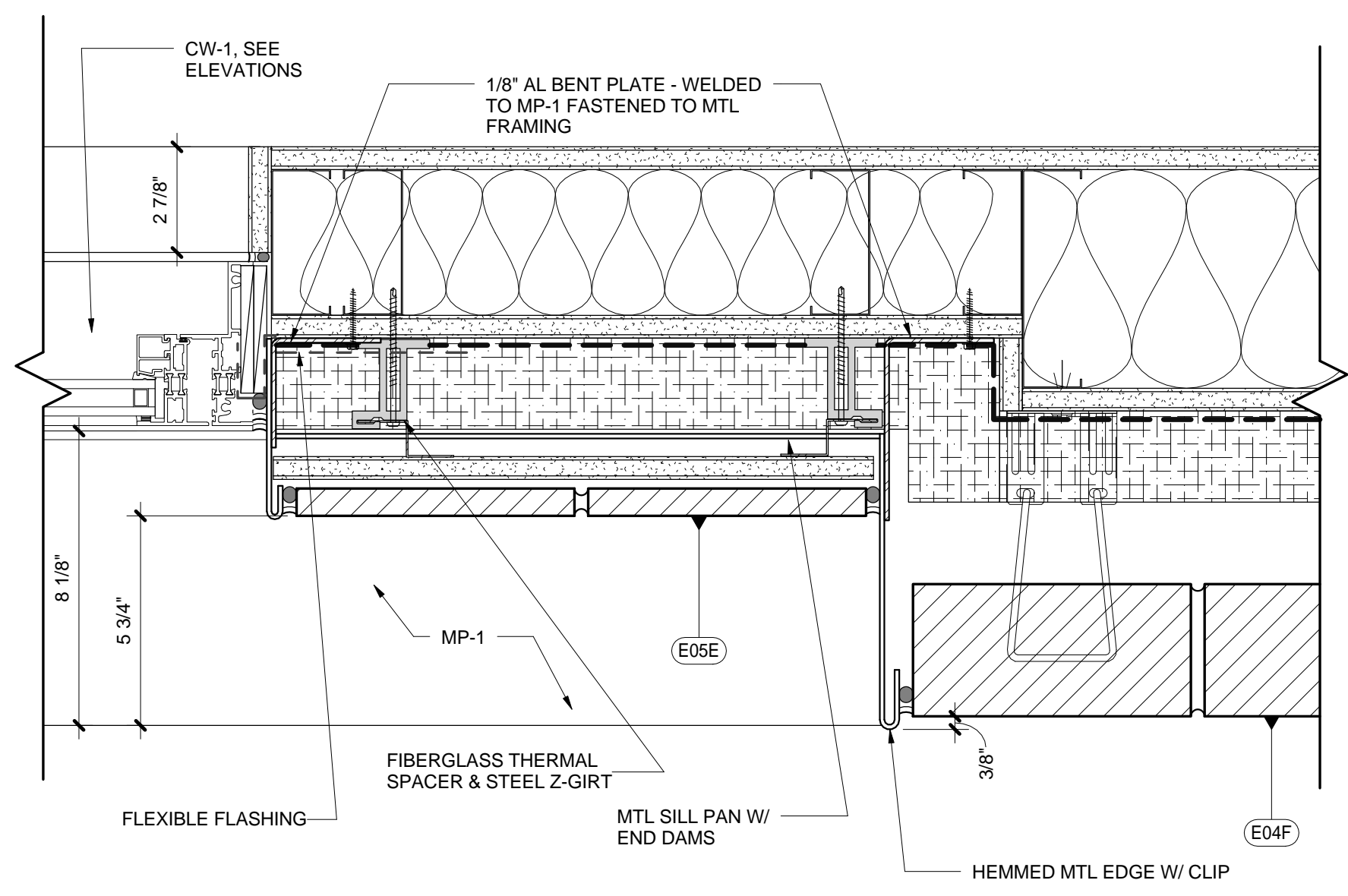

31 JAMB DETAIL @ TYPICAL CW-1 & BR-2
3" = 1'-0"

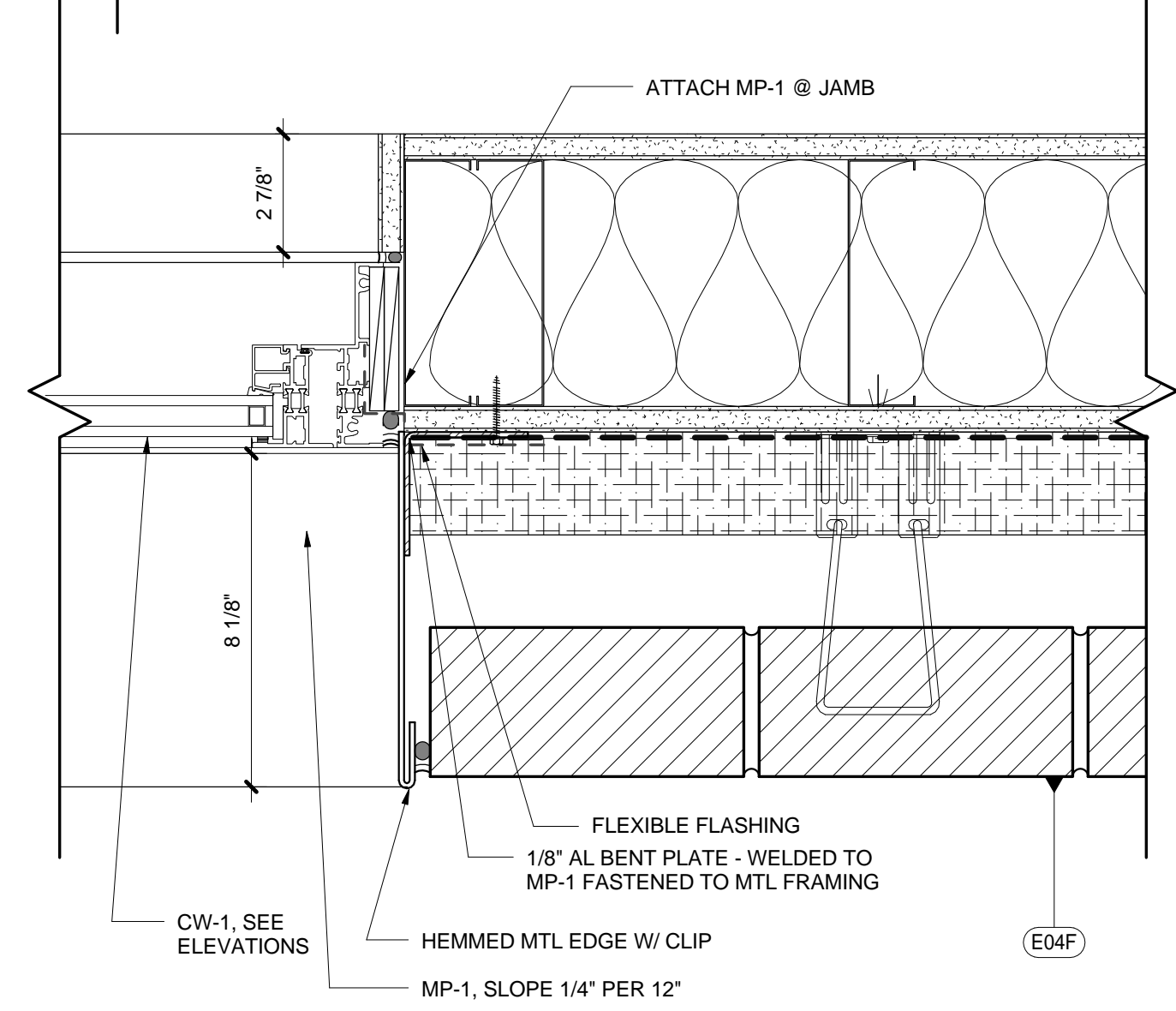

11 JAMB DETAIL @ TYPICAL CW-1 & BR-1
3" = 1'-0"

boora

Boora Architects, Inc.
720 SW Washington, Suite 900
Portland, OR 97205
T. 503.226.1575 F. 503.241.7429
www.boora.com



Earlham College Science Complex
Phase 2
801 National Road West
Richmond, IN 47374-4095

REV.	DATE	DESCRIPTION
2	01.29.2014	Addendum 3
1	01.15.2014	Addendum 2

Issued: February 28, 2014
Scale: 3" = 1'-0"

Copyright Boora Project Number: 12009

CONFORMED SET

EXTERIOR WINDOW - PLAN DETAILS

A532

2/25/2014 2:59:25 PM

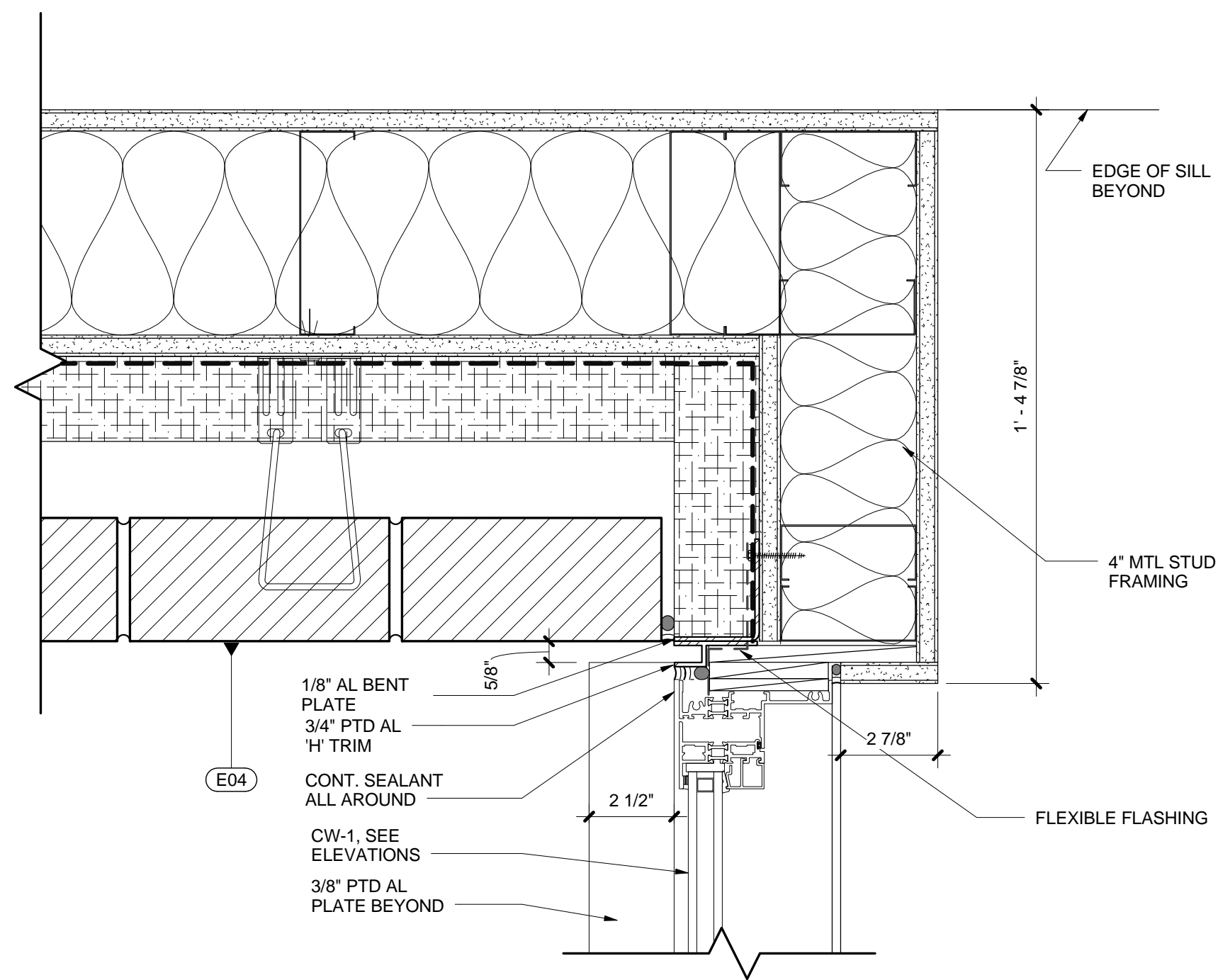

54 PLAN DETAIL @ 3RD FLOOR BAY WINDOW & BR-1 - NORTH END
3" = 1'-0"

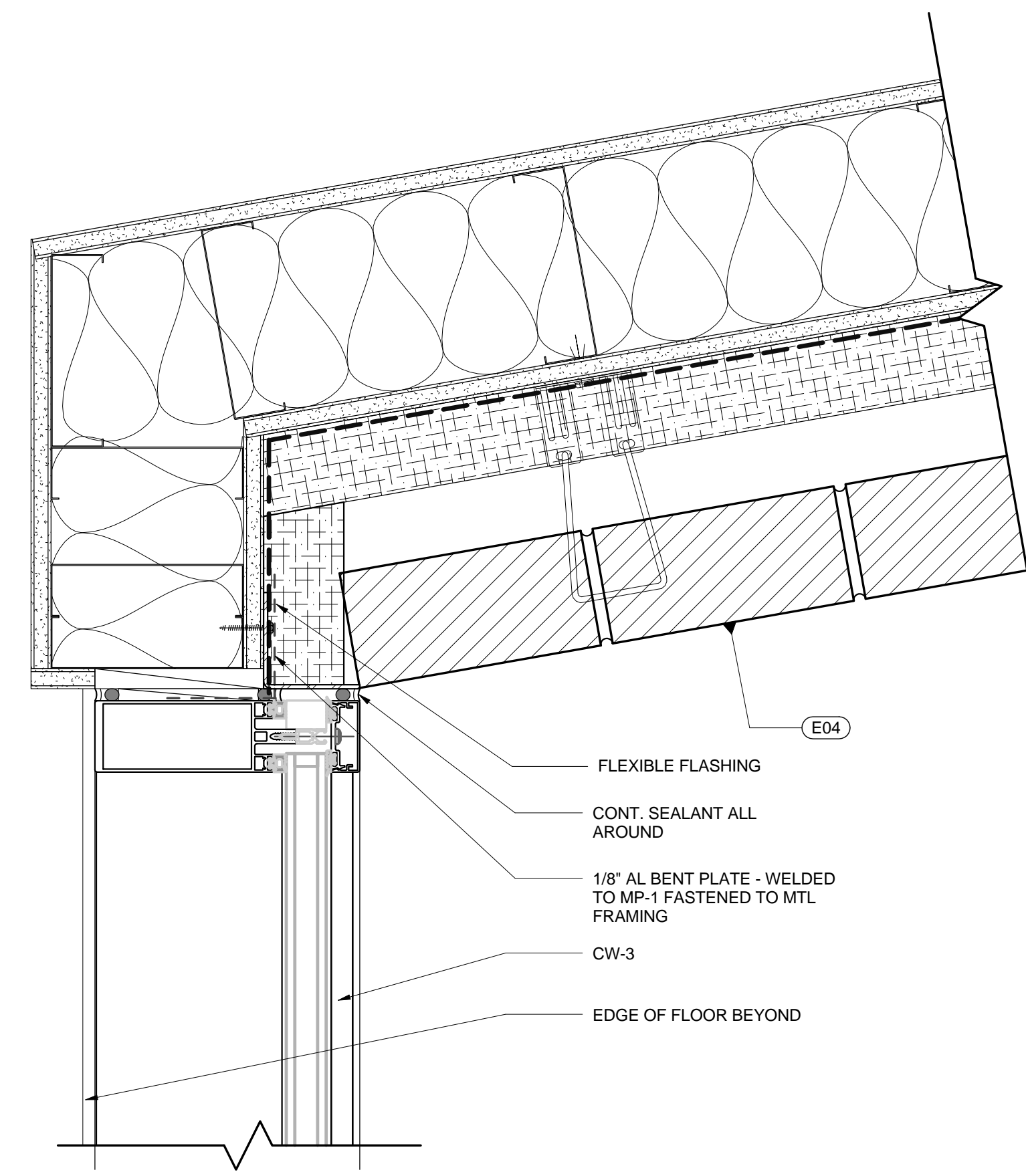

34 PLAN DETAIL @ BR-1 & CW-3 - SOUTH
3" = 1'-0"

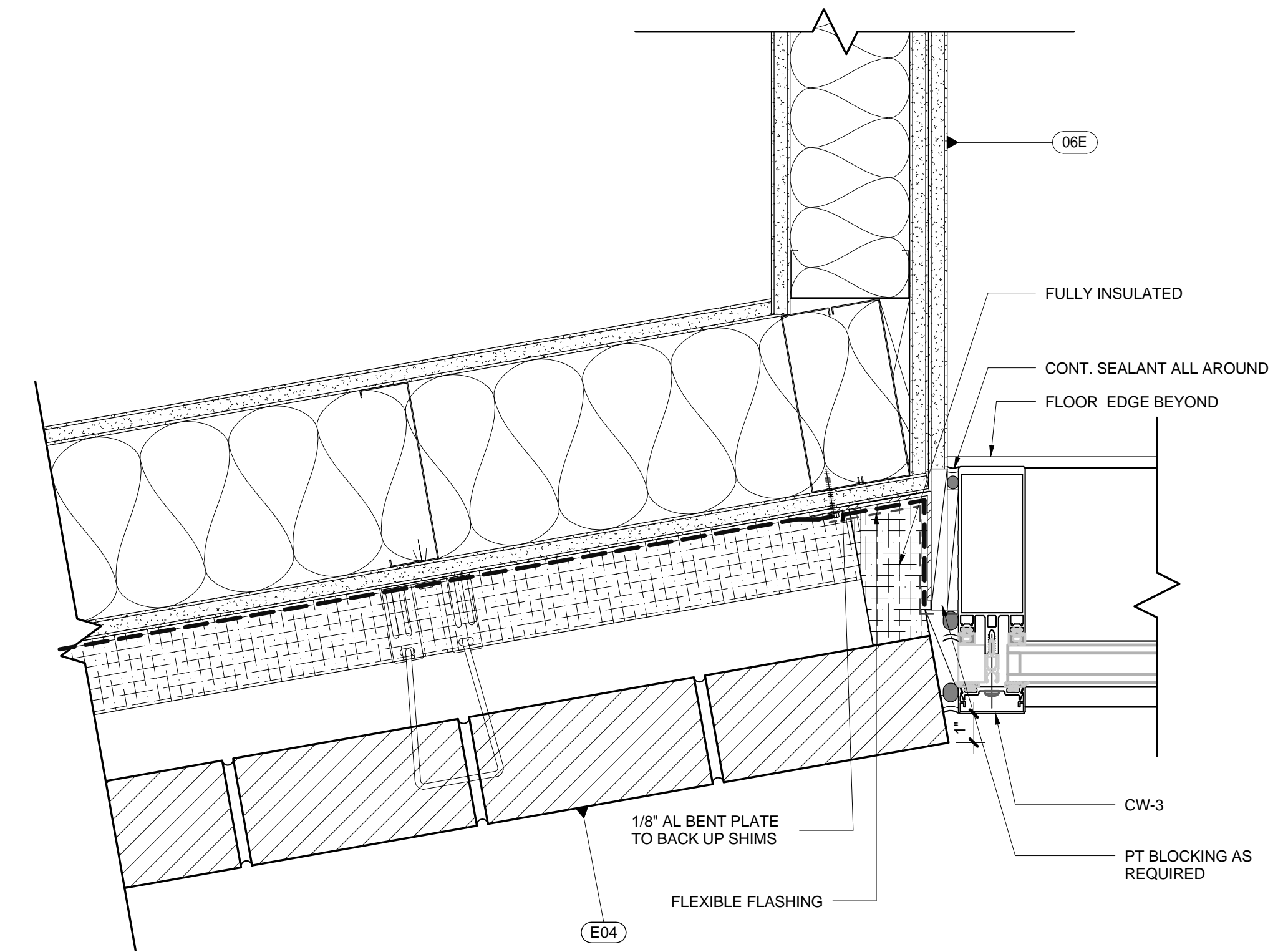

15 PLAN DETAIL @ BR-1 & CW-1 - NORTH
3" = 1'-0"

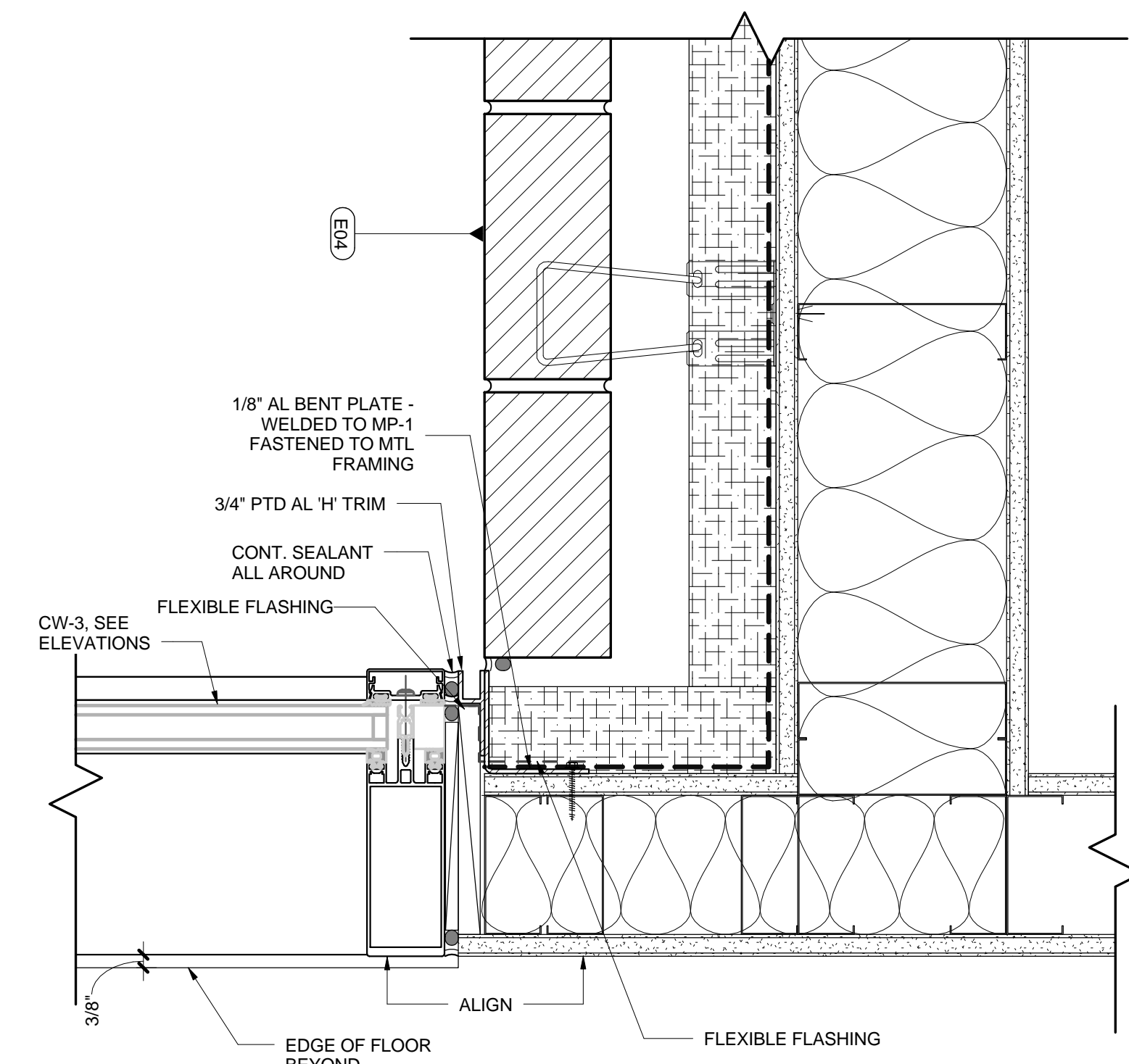

51 PLAN DETAIL @ PHYSICS WEDGE & BR-1
3" = 1'-0"

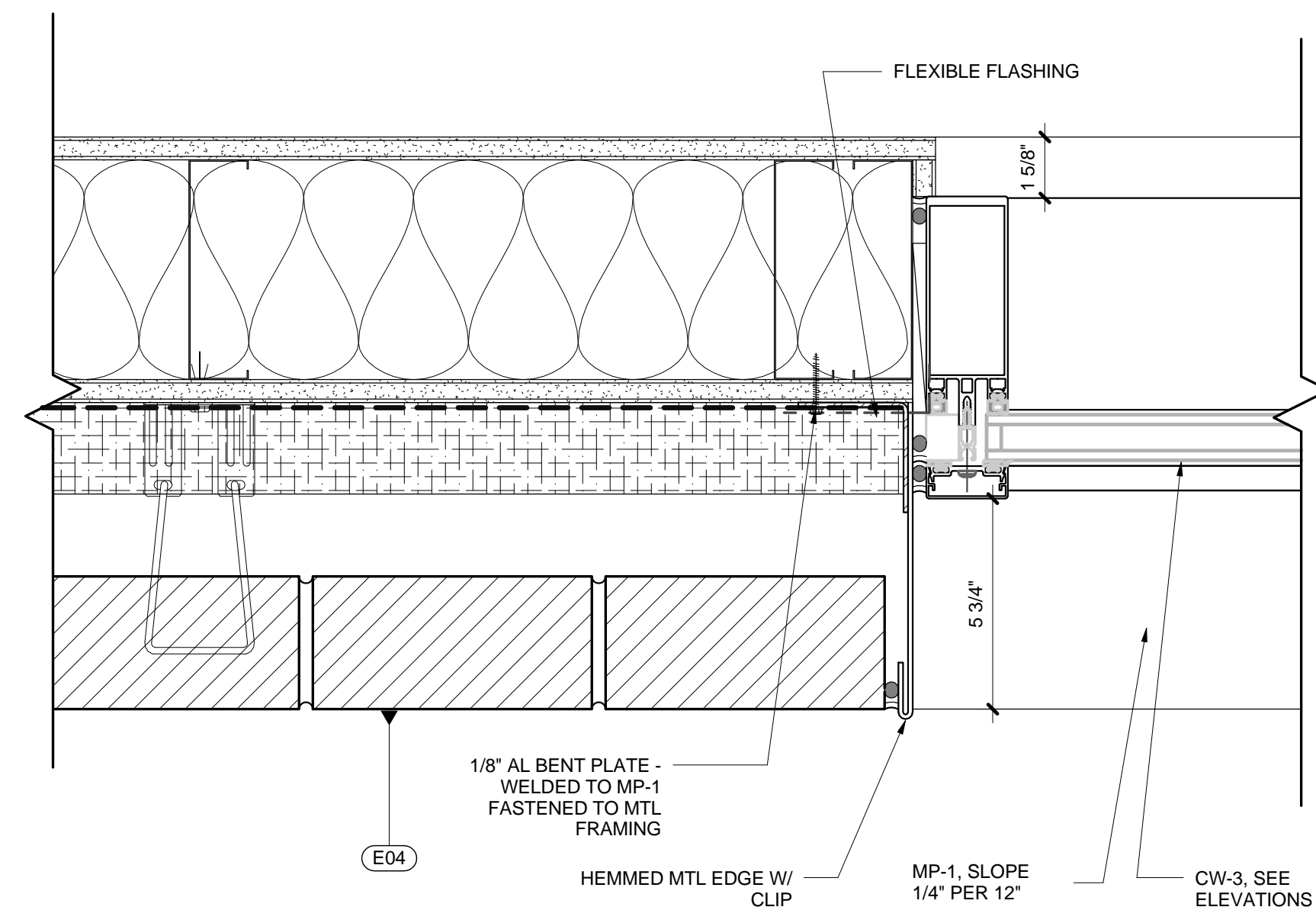

31 PLAN DETAIL @ SHALLOW SILL - READING ROOM
3" = 1'-0"

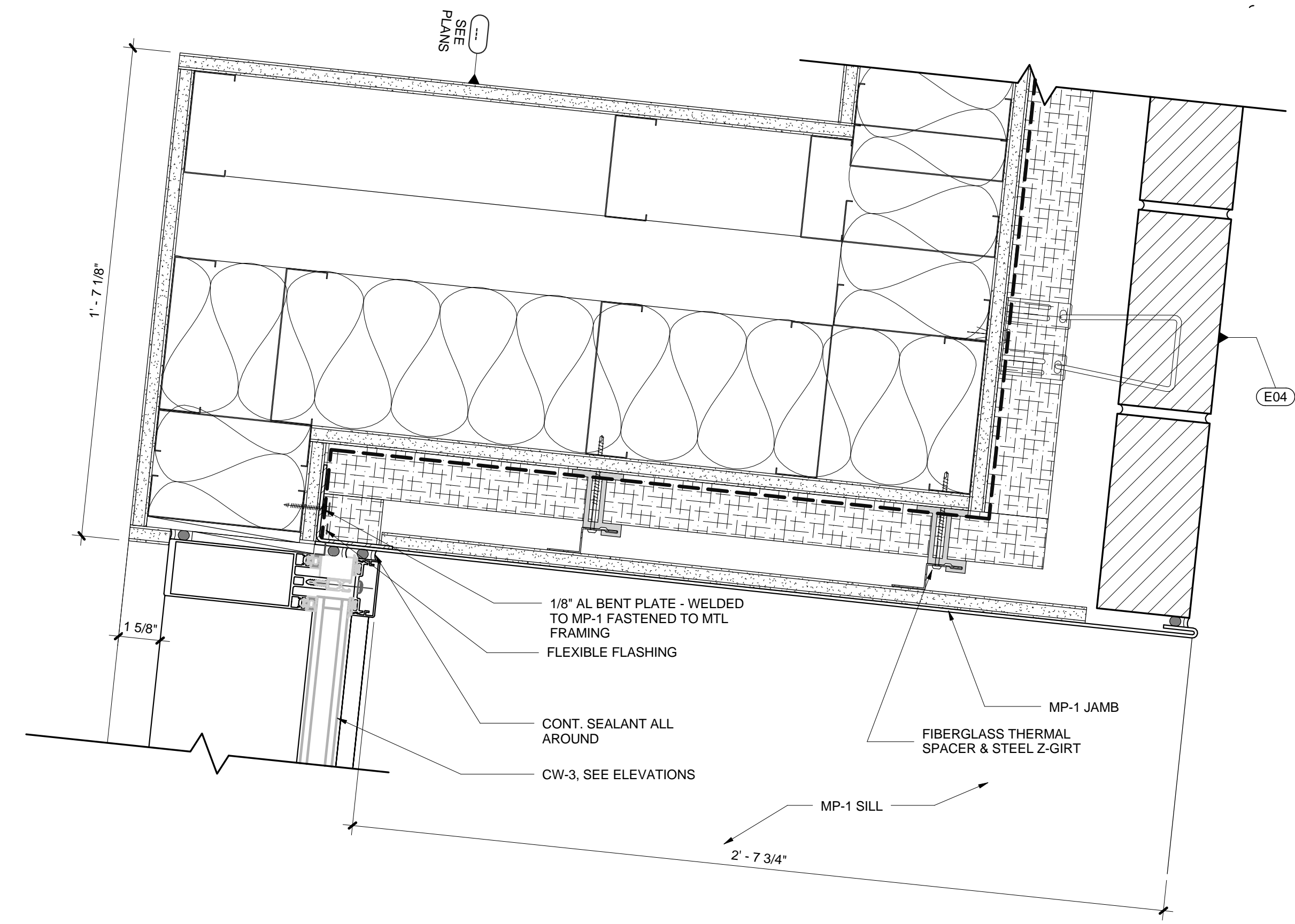

11 PLAN DETAIL @ DEEP SILL - READING ROOM
3" = 1'-0"

boora

Boora Architects, Inc.
720 SW Washington, Suite 800
Portland, OR 97205
T. 503.226.1575 F. 503.241.7429
www.boora.com



Earlham College Science Complex
Phase 2

801 National Road West
Richmond, IN 47374-4095

REV.	DATE	DESCRIPTION
Issued:	February 28, 2014	
Scale:		3" = 1'-0"

Copyright
Boora Project Number: 12009

CONFORMED SET

EXTERIOR WINDOW -
PLAN DETAILS

A533



**Earlham College Science Complex
 Phase 2**
 801 National Road West
 Richmond, IN 47374-4095

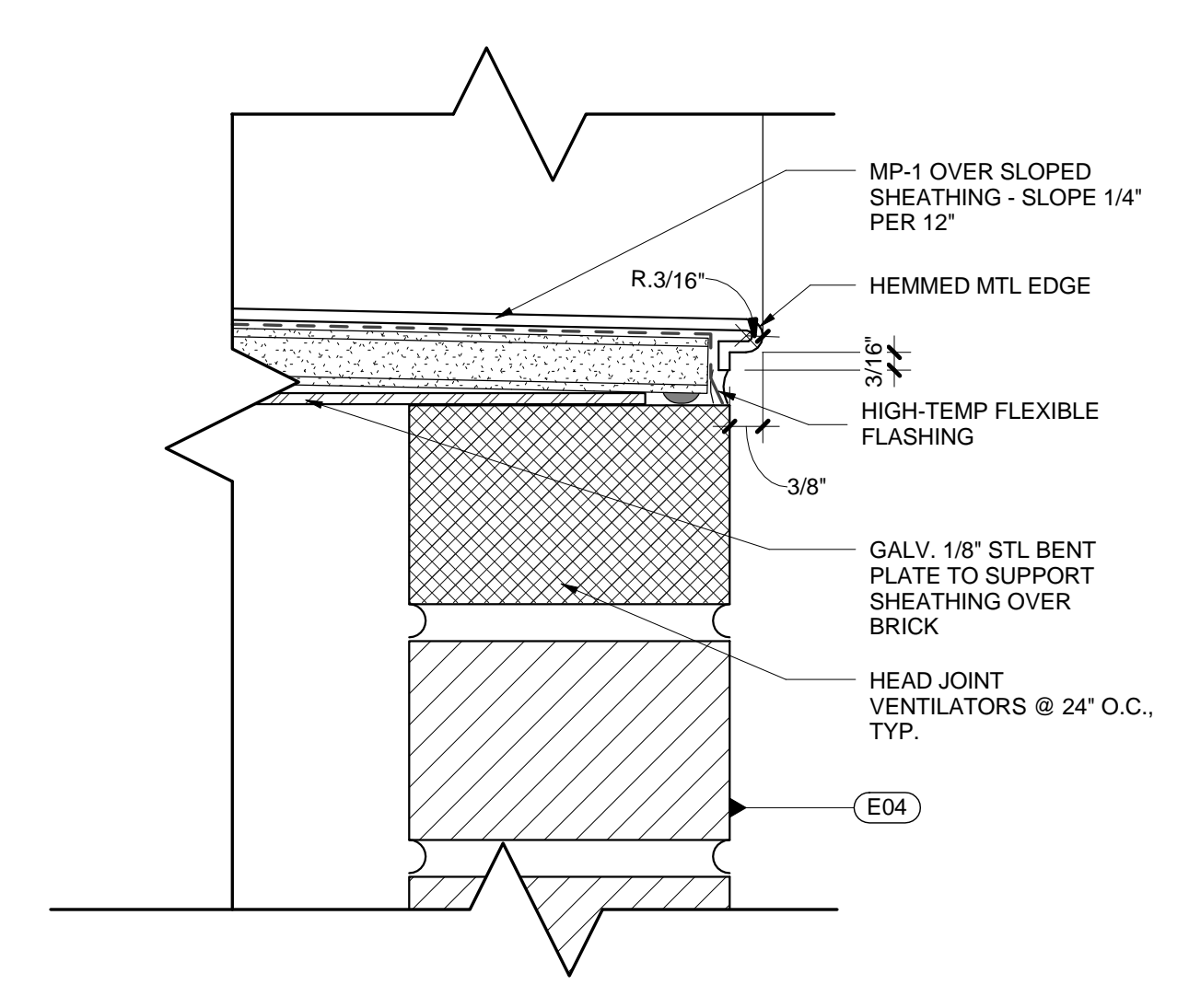

44 MP-1 @ SILL, TYP.
 6" = 1'-0"

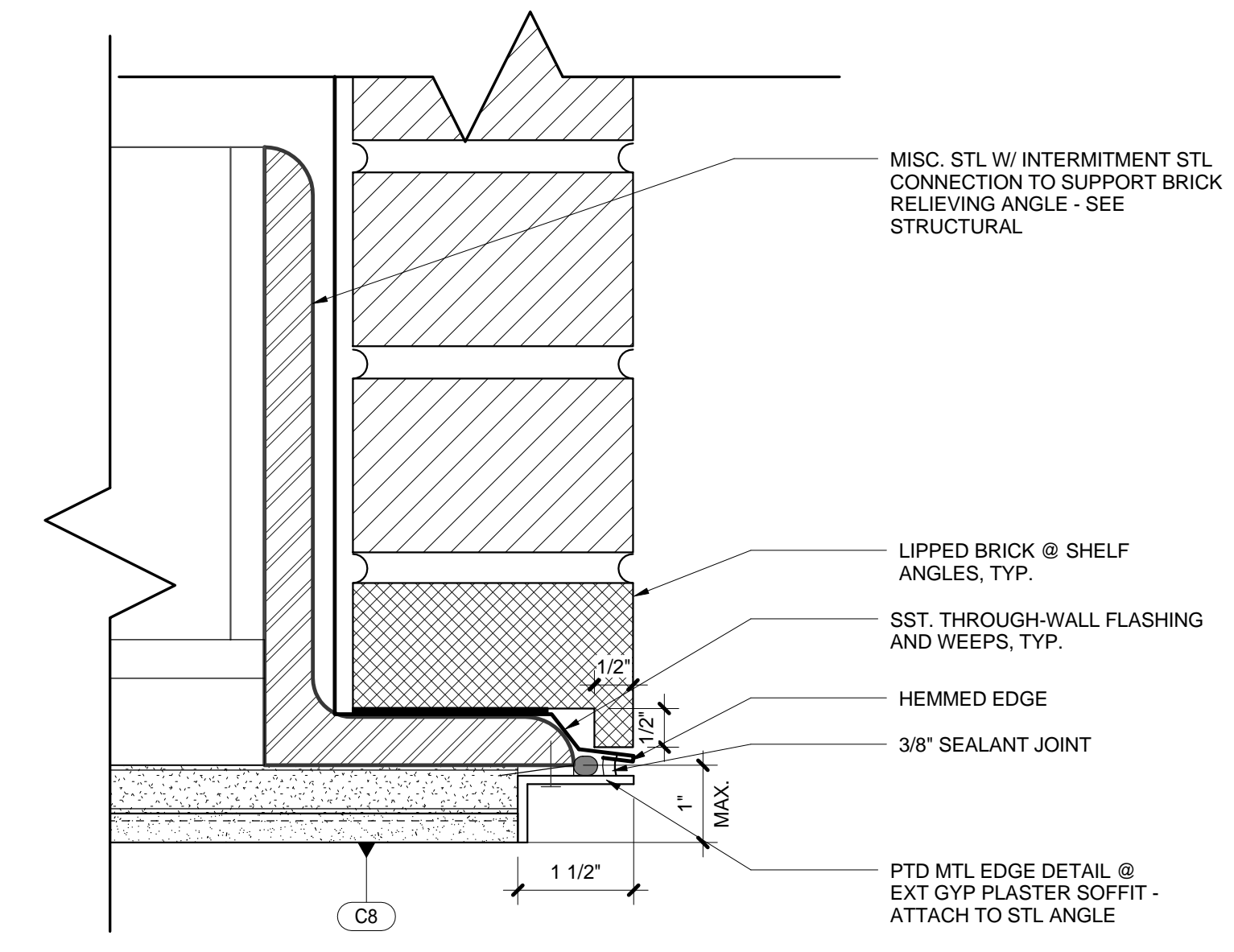

24 LIPPED BRICK @ EXTERIOR PLASTER SOFFIT
 6" = 1'-0"

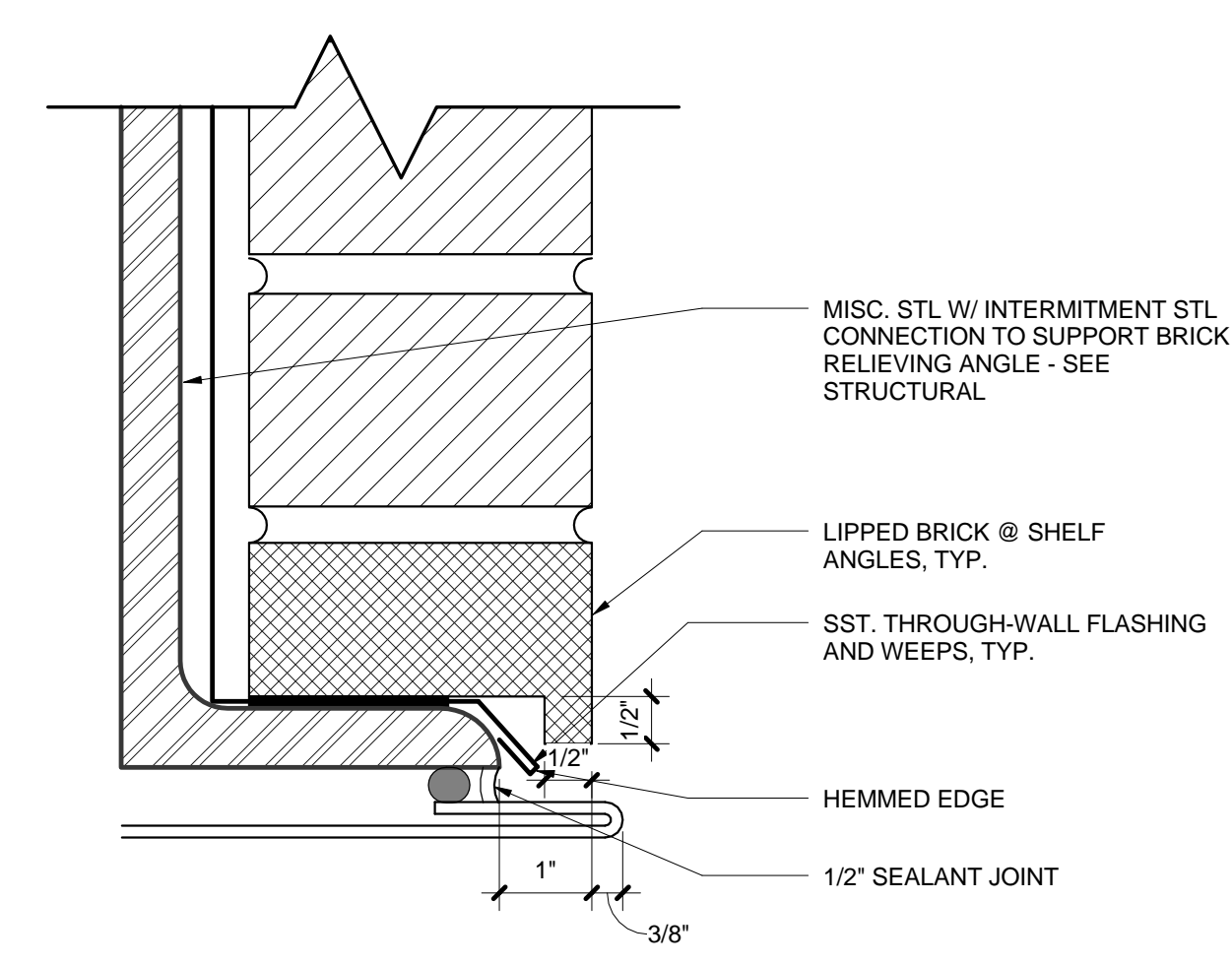

14 LIPPED BRICK @ OPENING, TYP.
 6" = 1'-0"

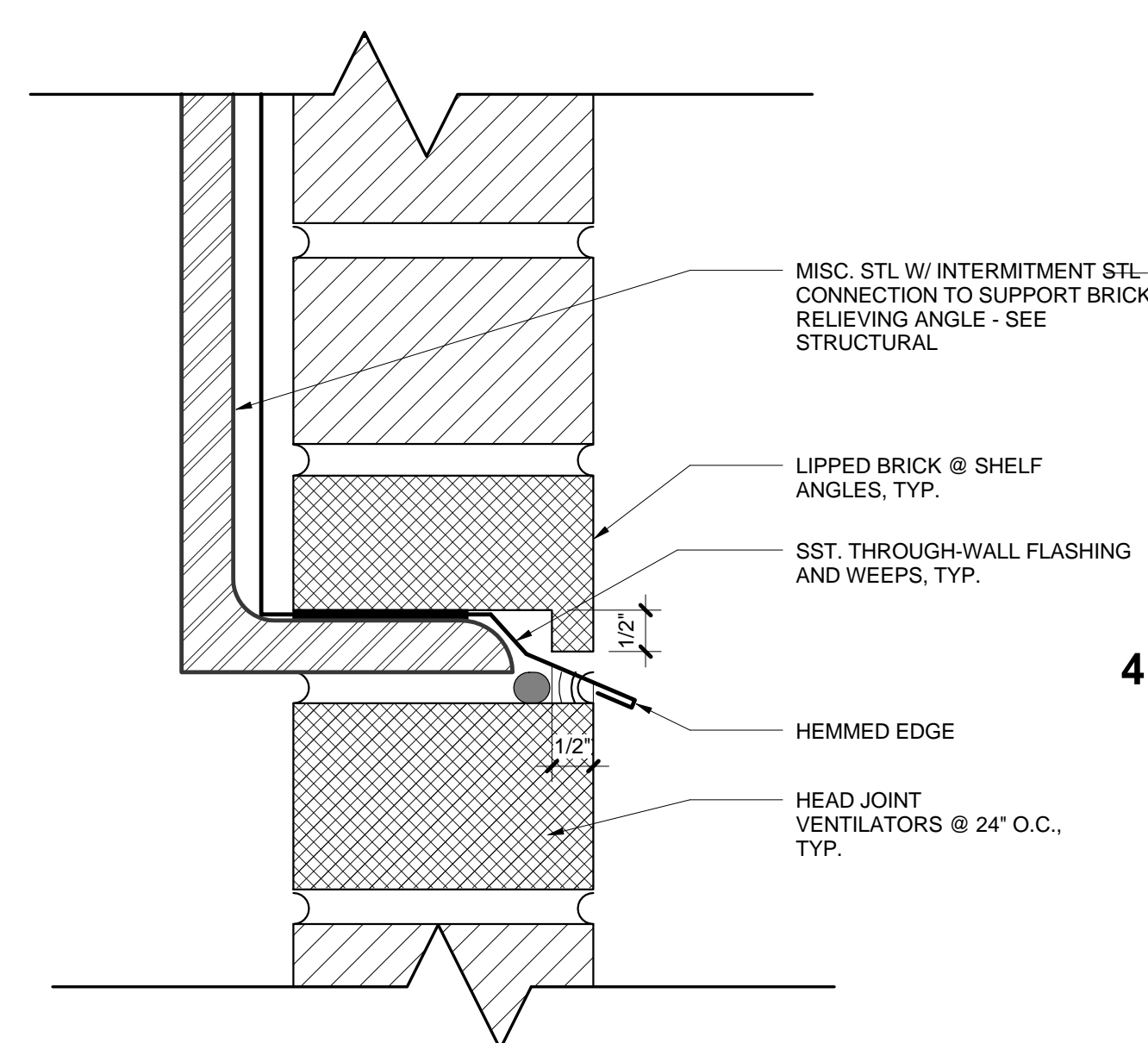

4 LIPPED BRICK @ BRICK ANGLE, TYP.
 6" = 1'-0"

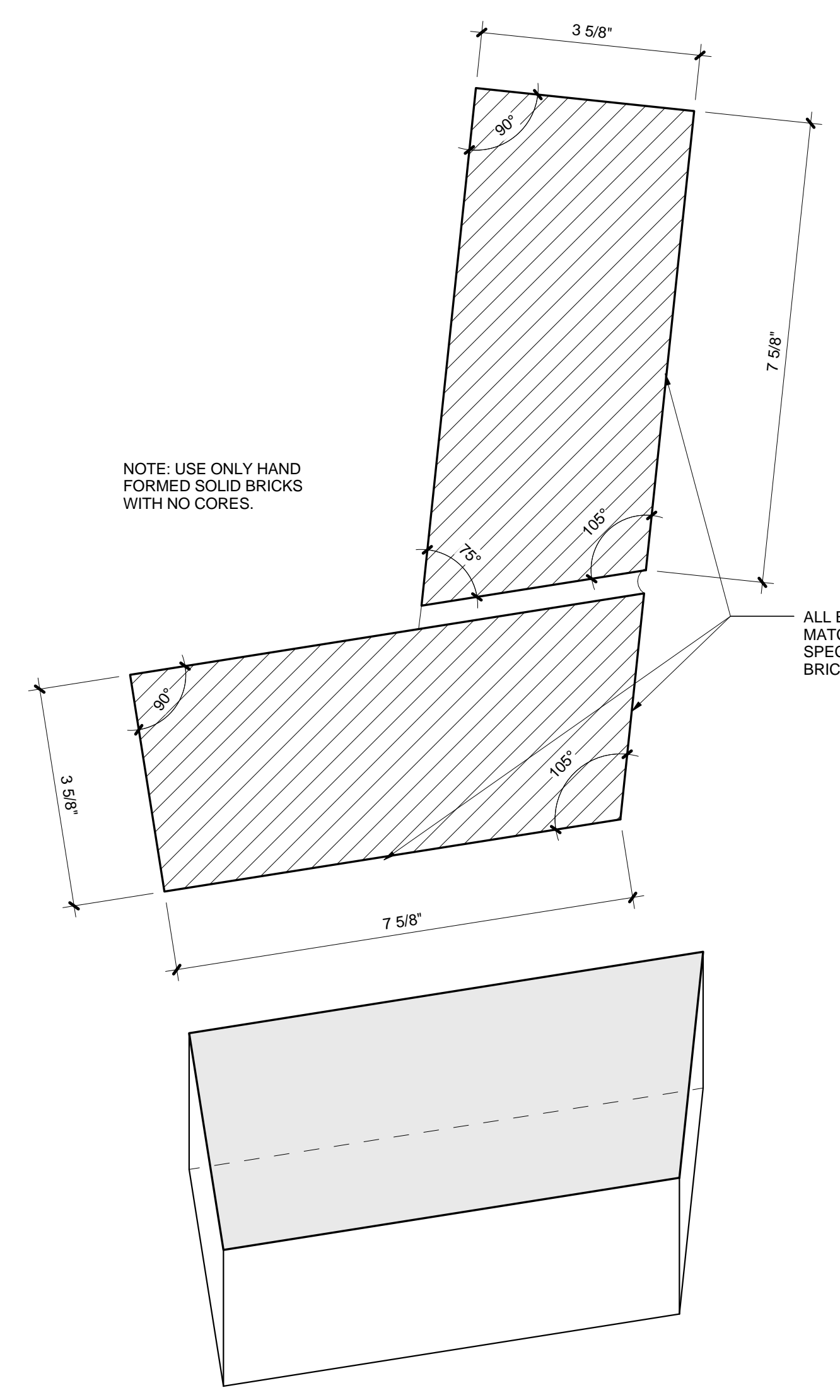

51 CUSTOM BRICK - 105 DEGREES
 6" = 1'-0"

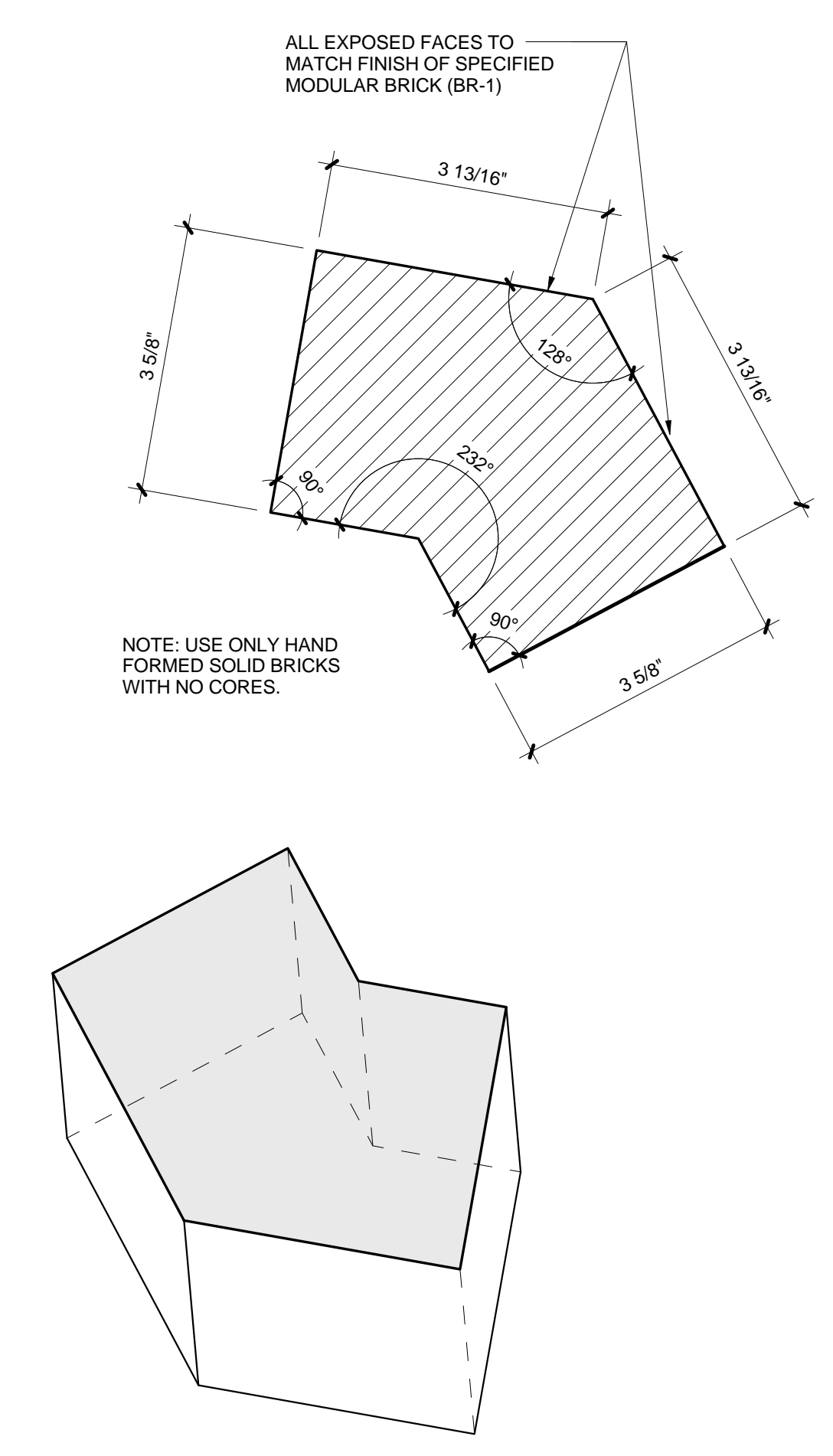

41 CUSTOM BRICK - 128 DEGREES
 6" = 1'-0"

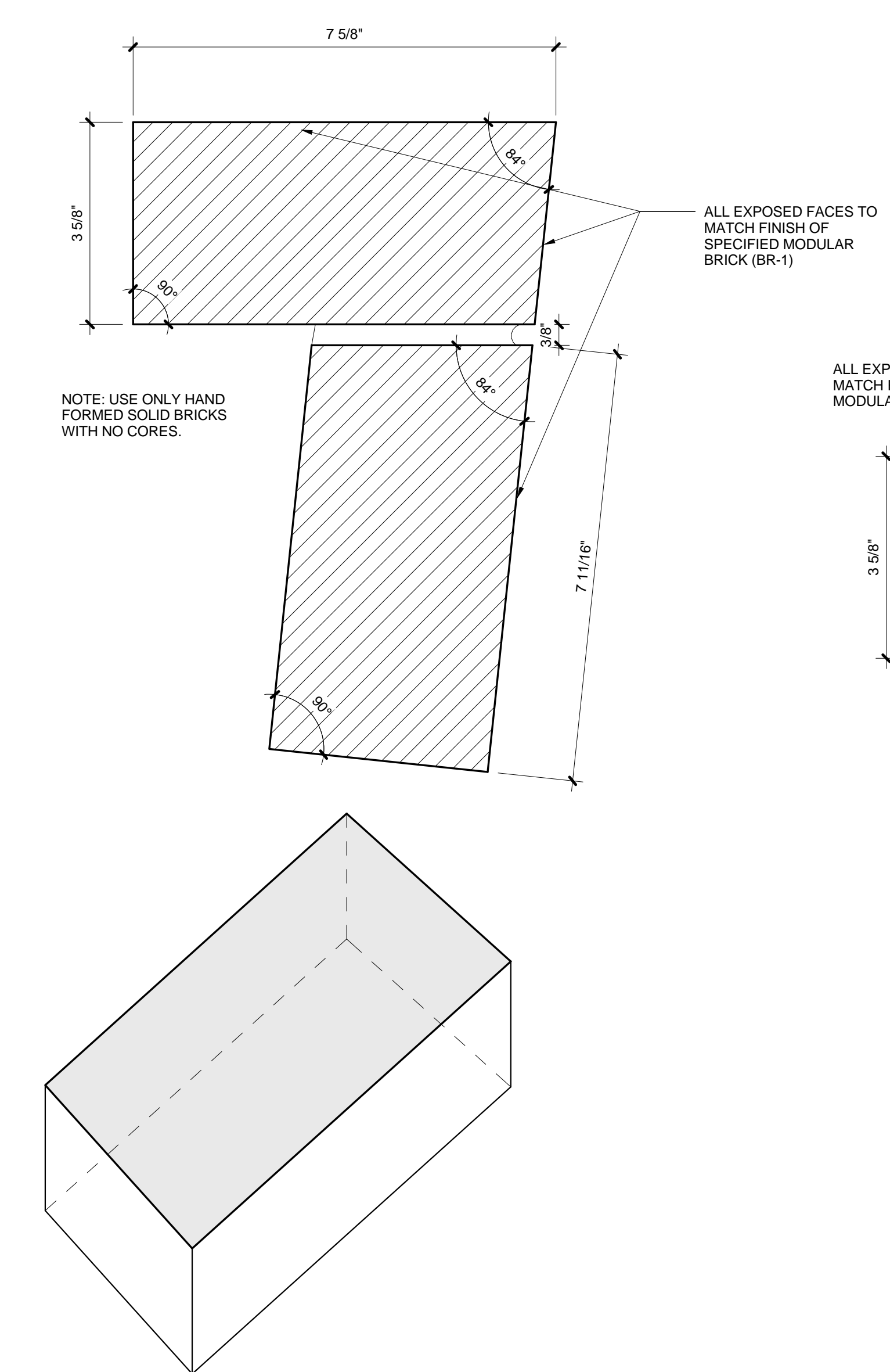

31 CUSTOM BRICK - 84 DEGREES
 6" = 1'-0"

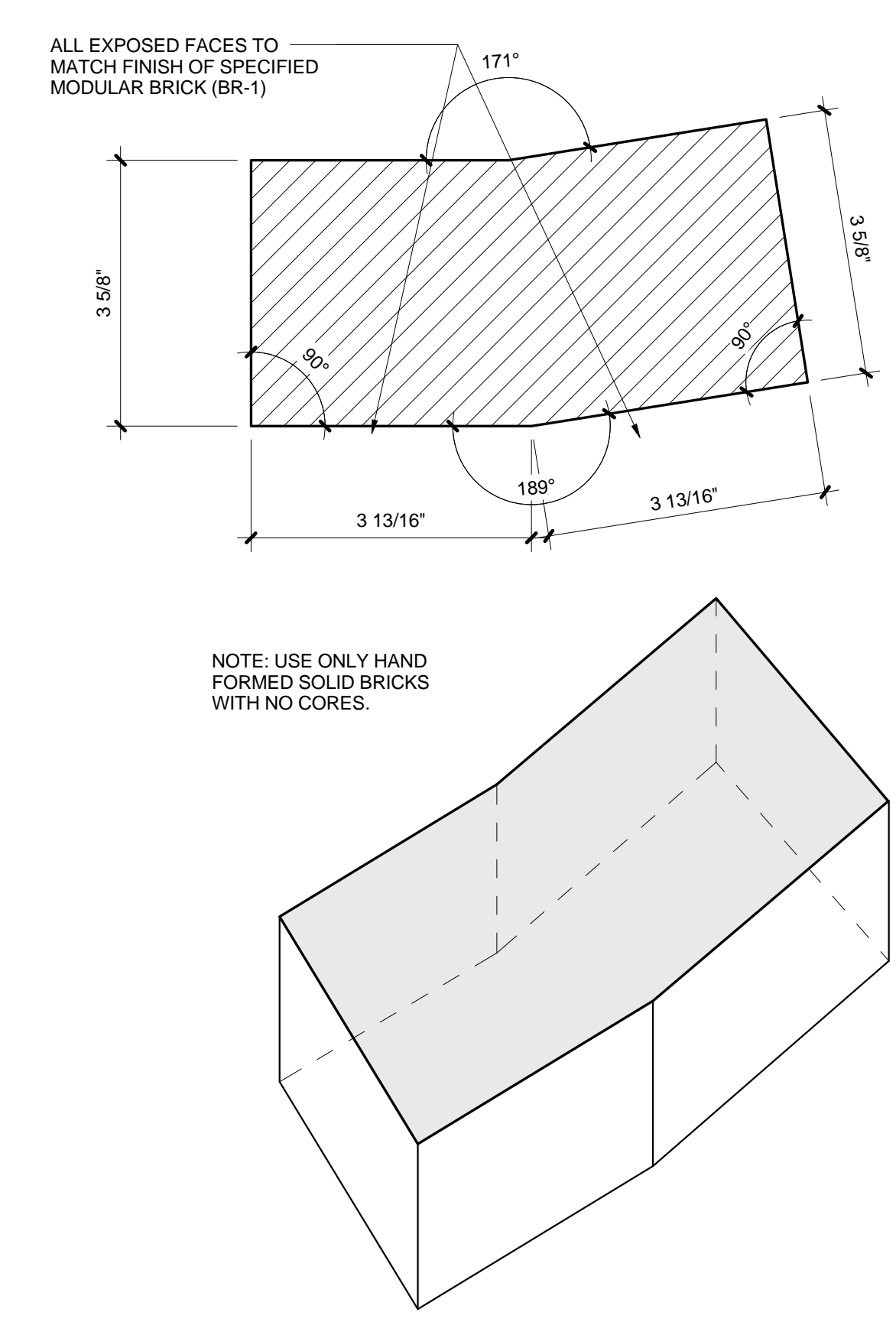

21 CUSTOM BRICK - 189 DEGREES
 6" = 1'-0"

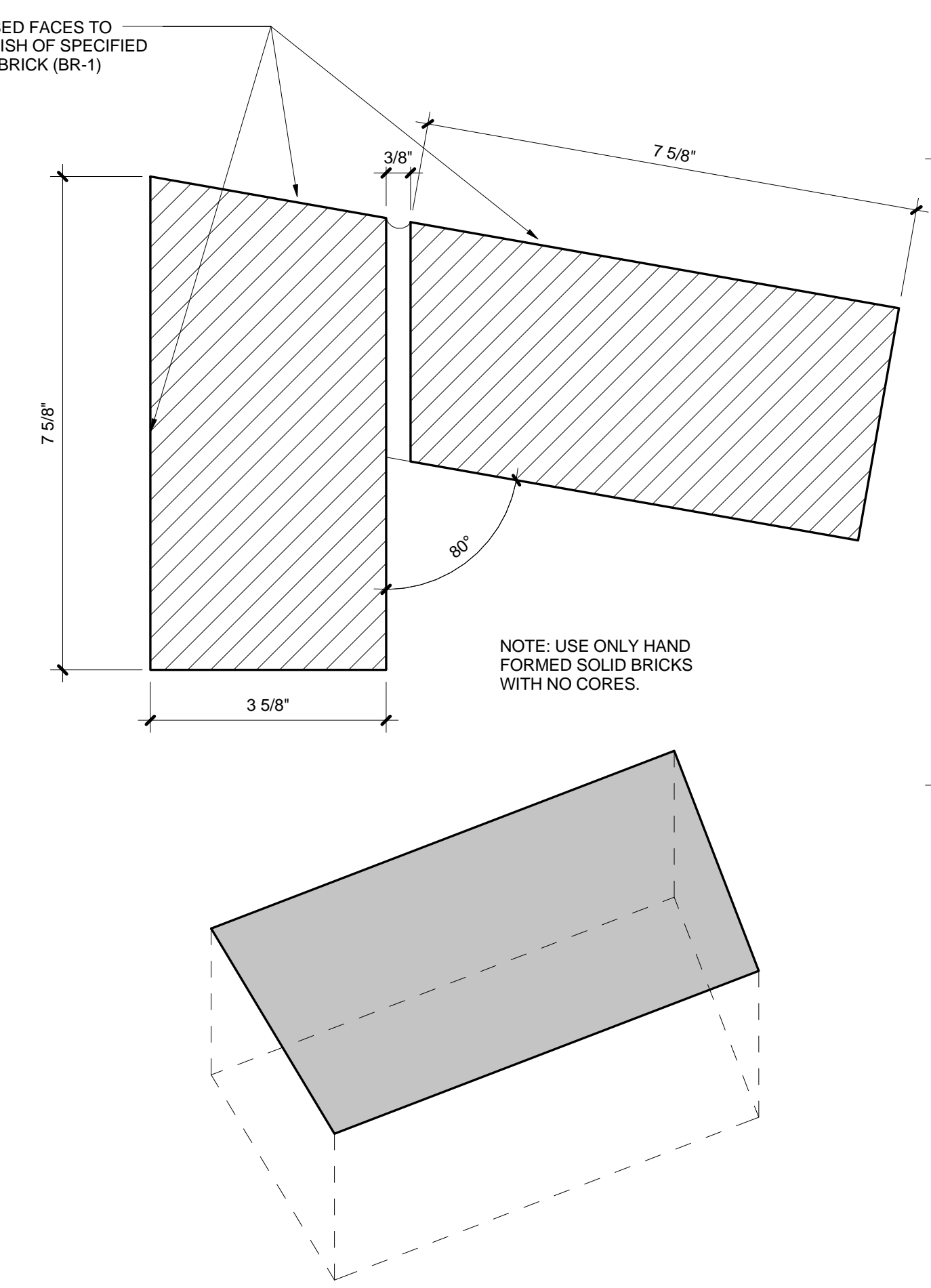

11 CUSTOM BRICK - 80 DEGREES
 6" = 1'-0"

REV.	DATE	DESCRIPTION
1	01.15.2014	Addendum 2
Issued:	February 28, 2014	
Scale:	6" = 1'-0"	

Copyright
 Boora Project Number: 12009
CONFORMED SET
 EXTERIOR DETAILS

6

5

4

3

2

1

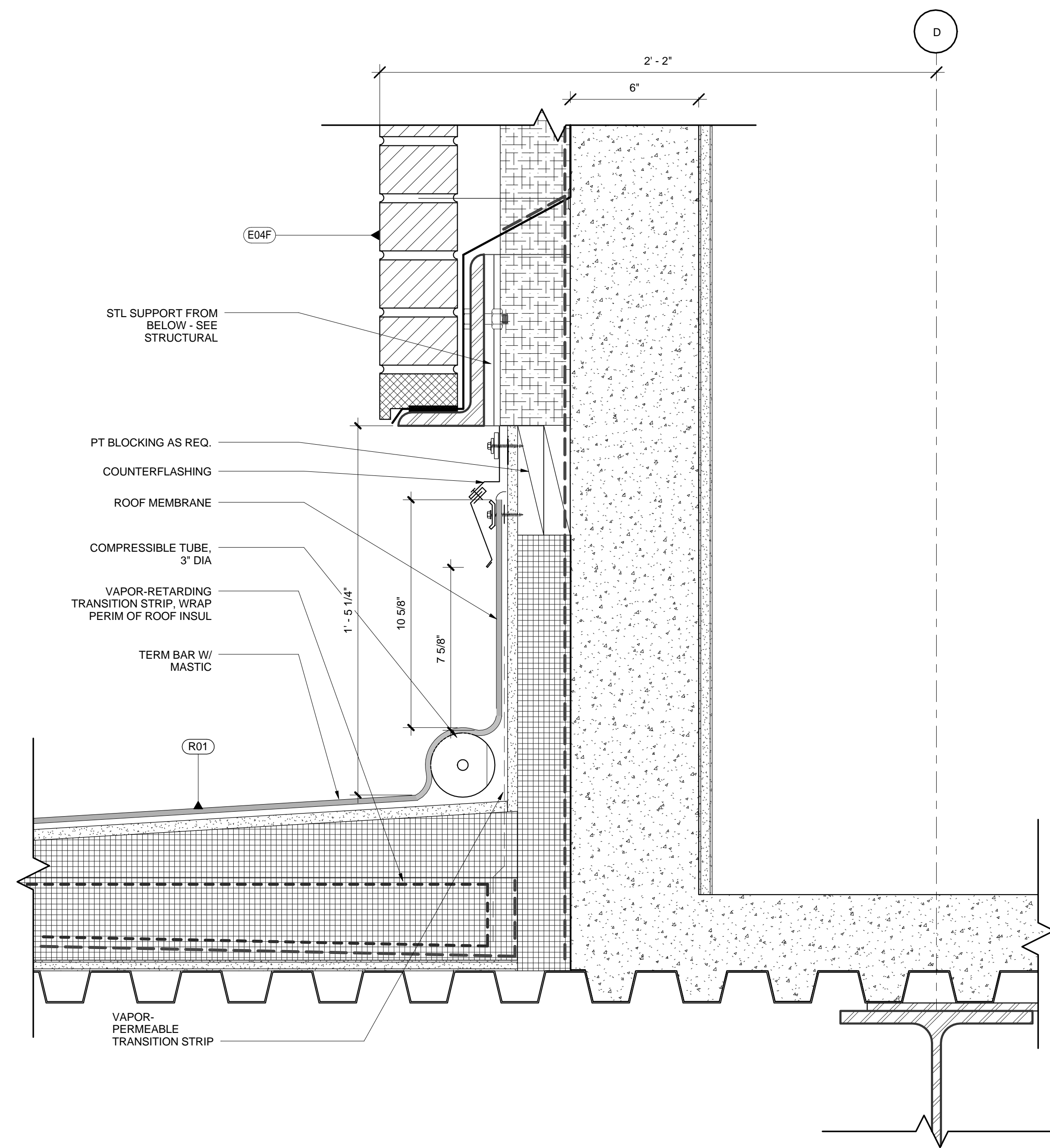

53 SECTION @ ROOF TO WALL TRANSITION 3' = 1'-0"

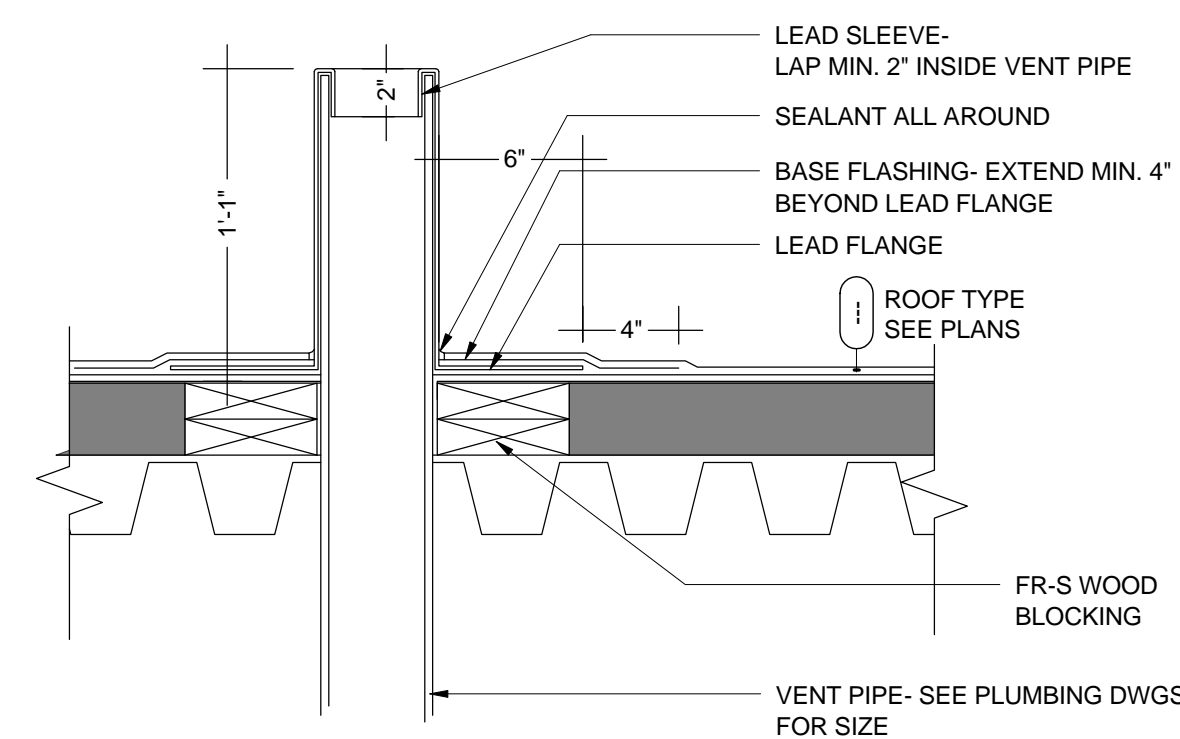

16 VENT THRU ROOF (VTR) 1 1/2' = 1'-0"

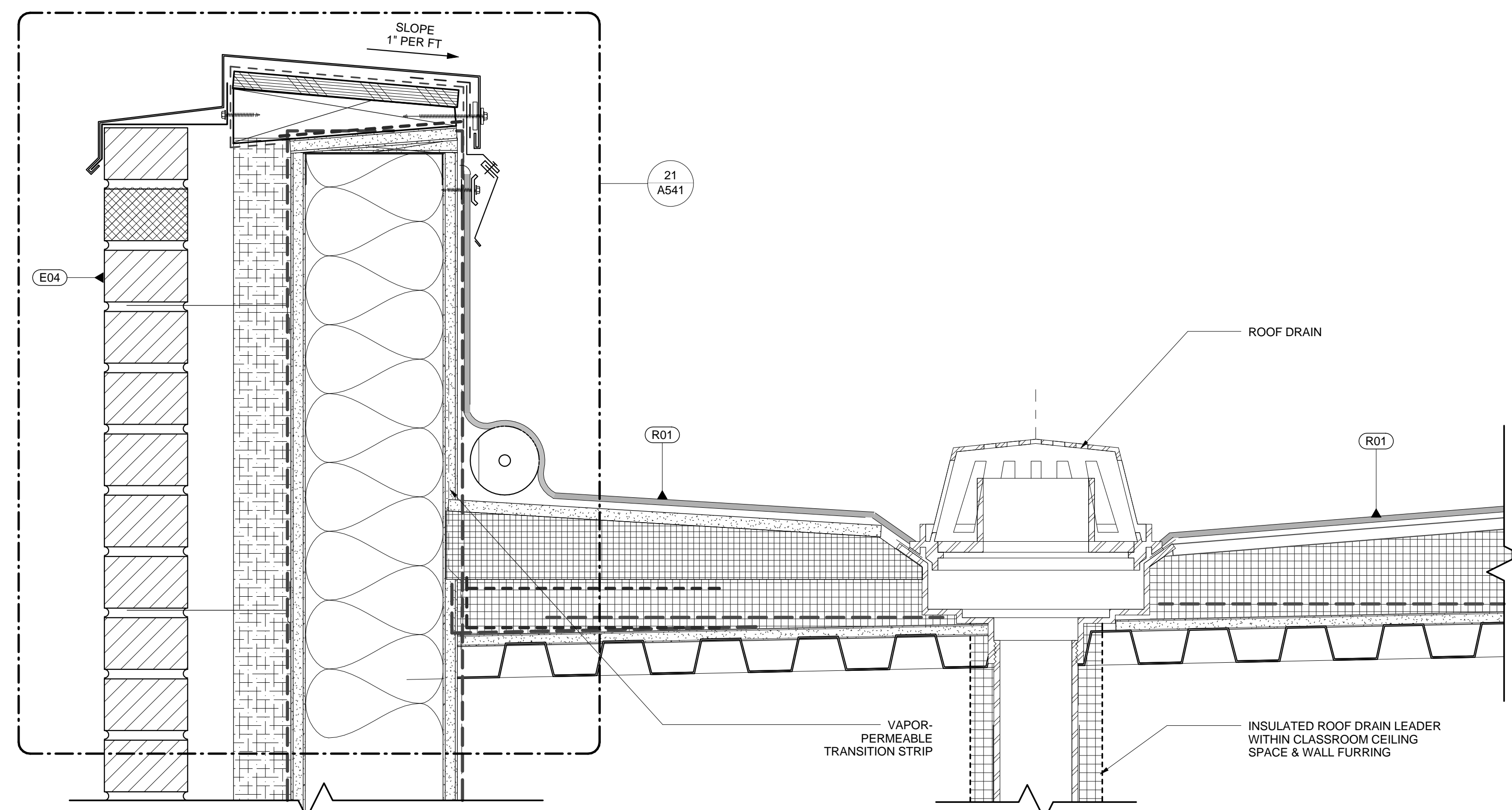

51 ROOF DRAIN DETAIL 3' = 1'-0"

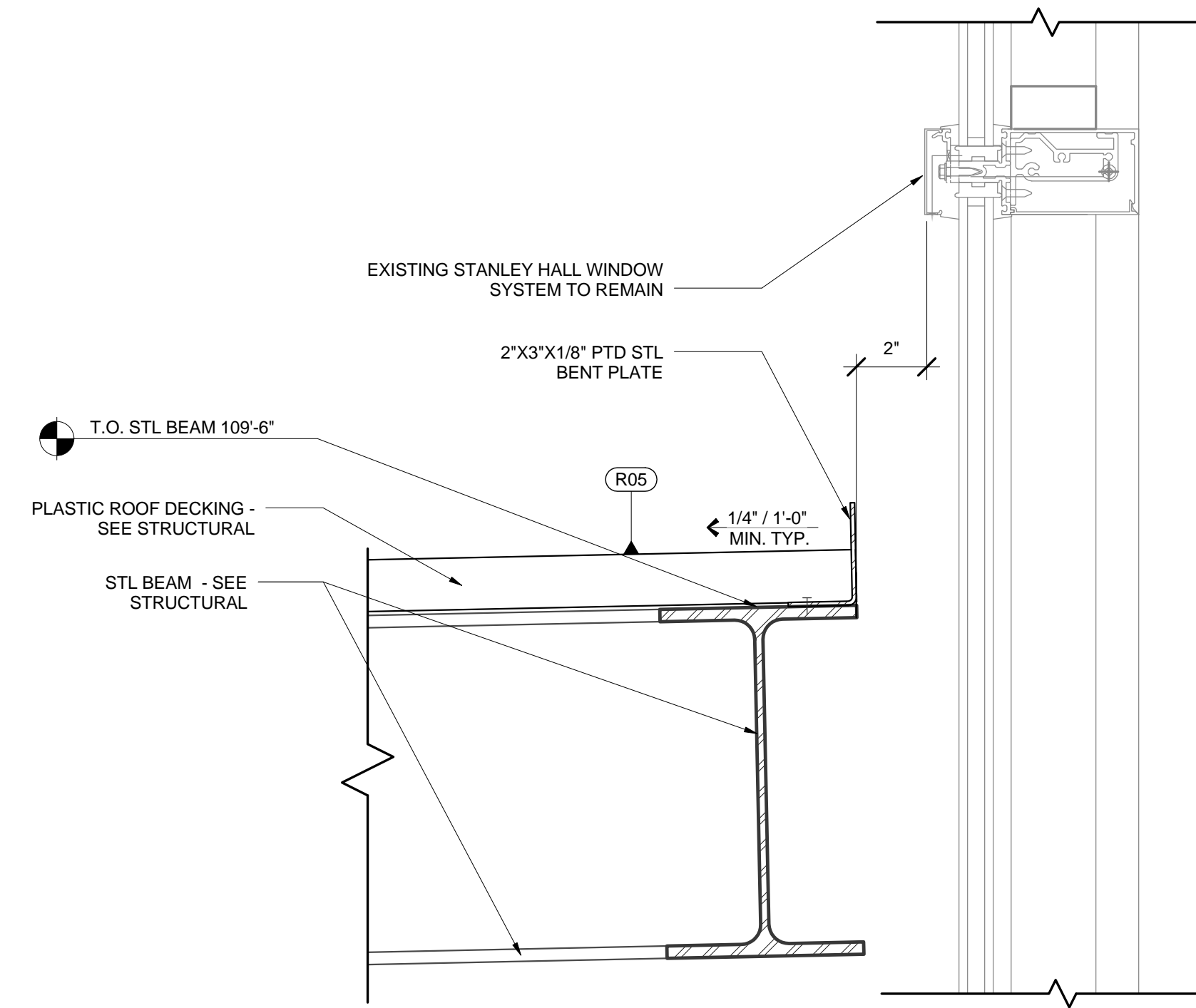

33 SECTION @ CANOPY & STANLEY HALL 3' = 1'-0"

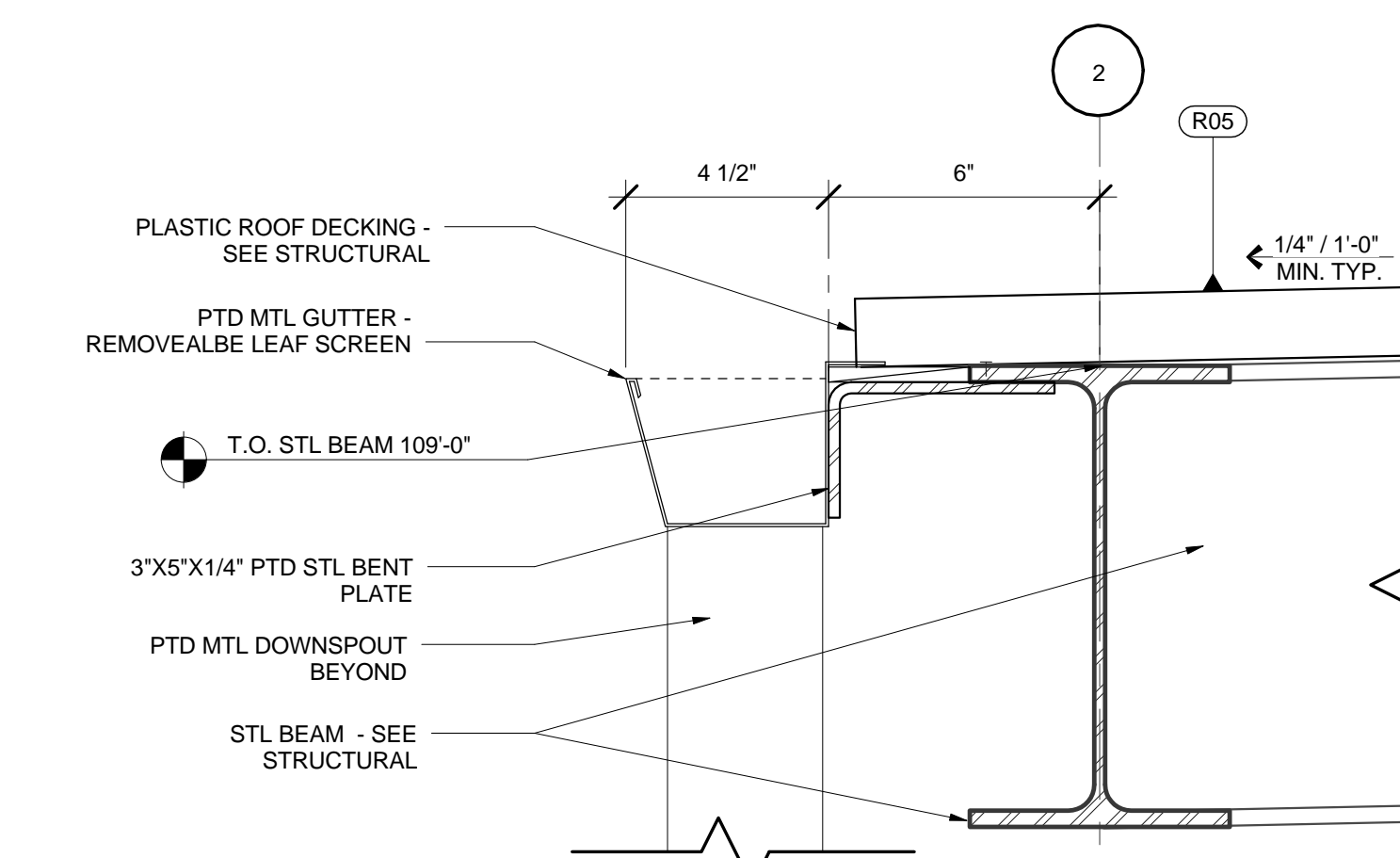

23 SECTION @ CANOPY GUTTER 3' = 1'-0"

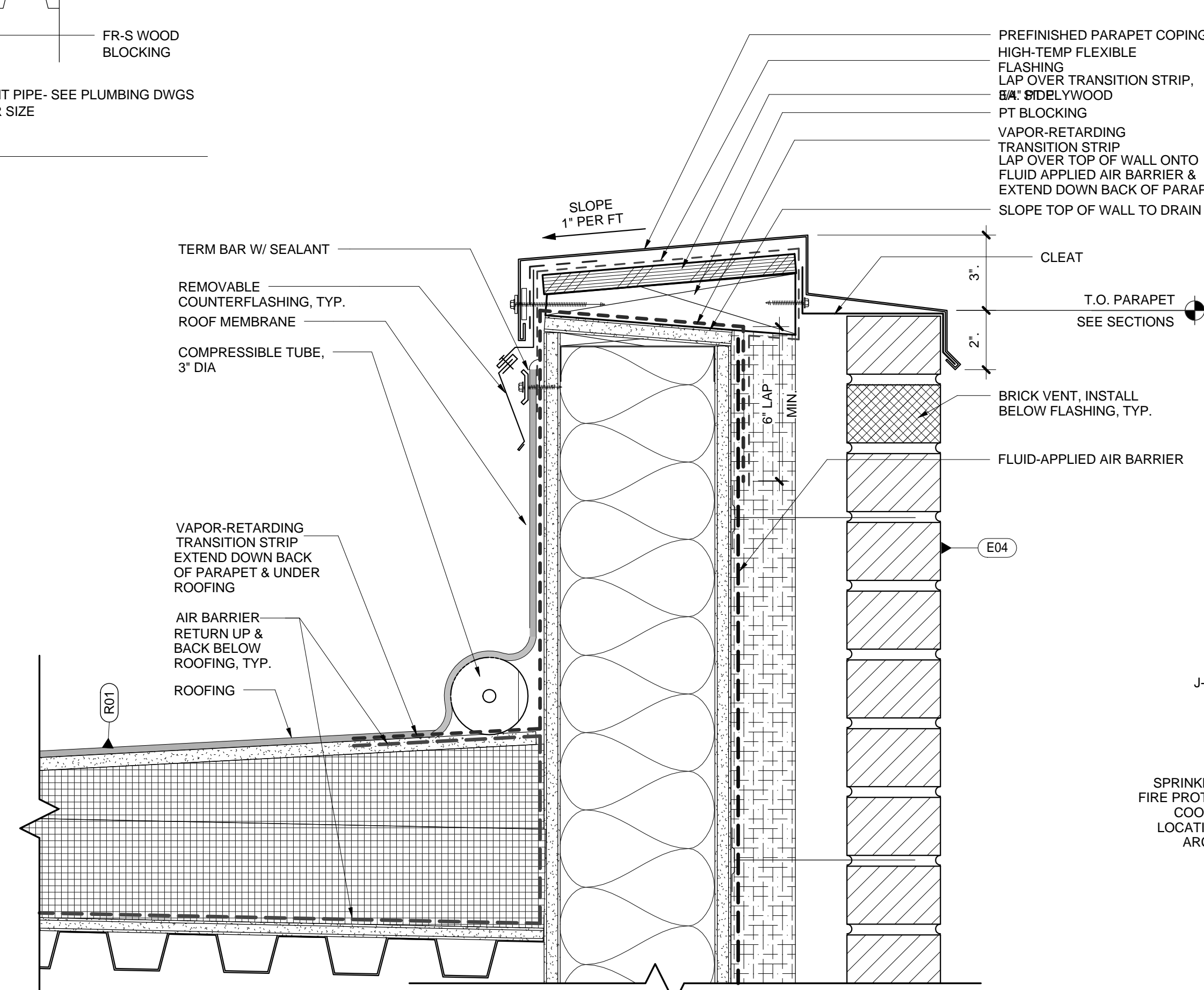

21 ROOF PARAPET, TYPICAL 3' = 1'-0"

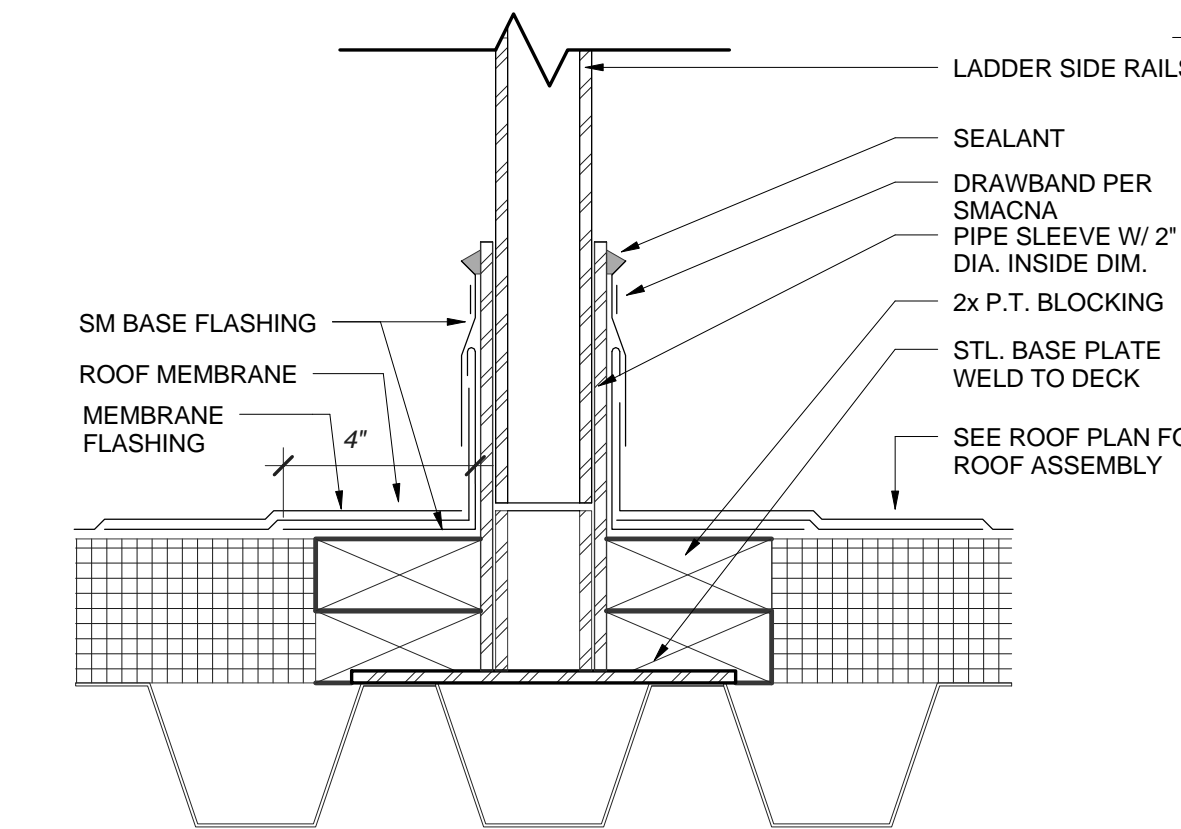

5 PIPE RAILS AT ROOF 3' = 1'-0"

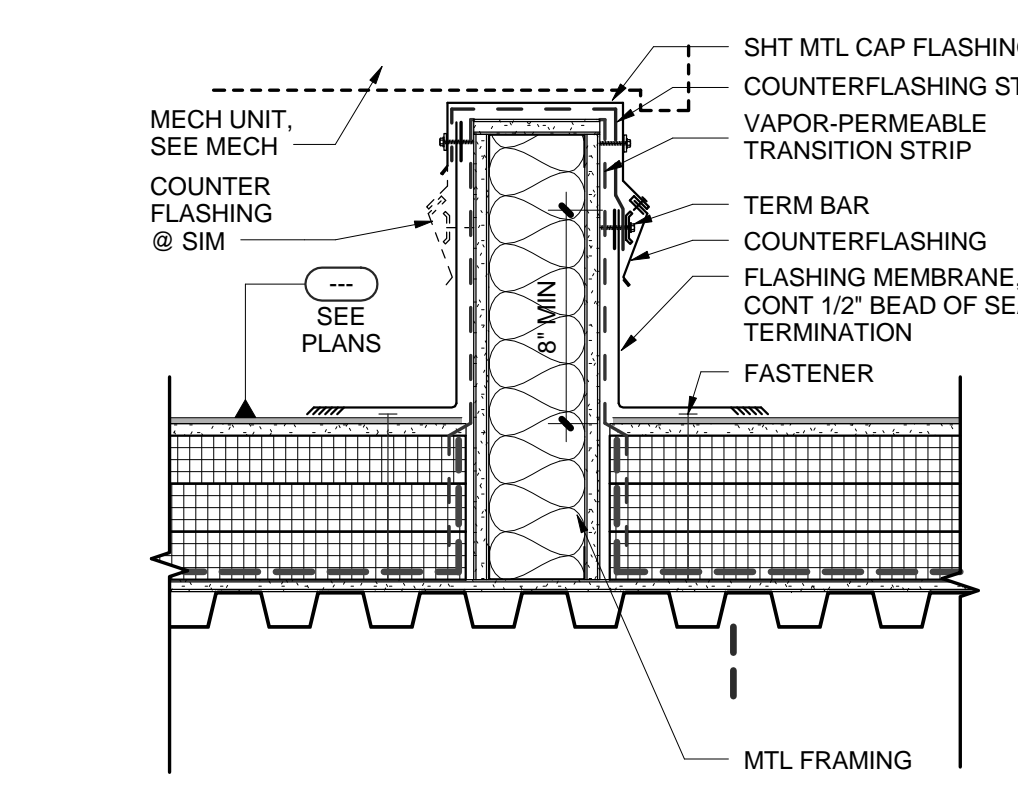

4 TYP ROOF SECTION DETAIL - PLATFORM SUPPORT 1 1/2' = 1'-0"

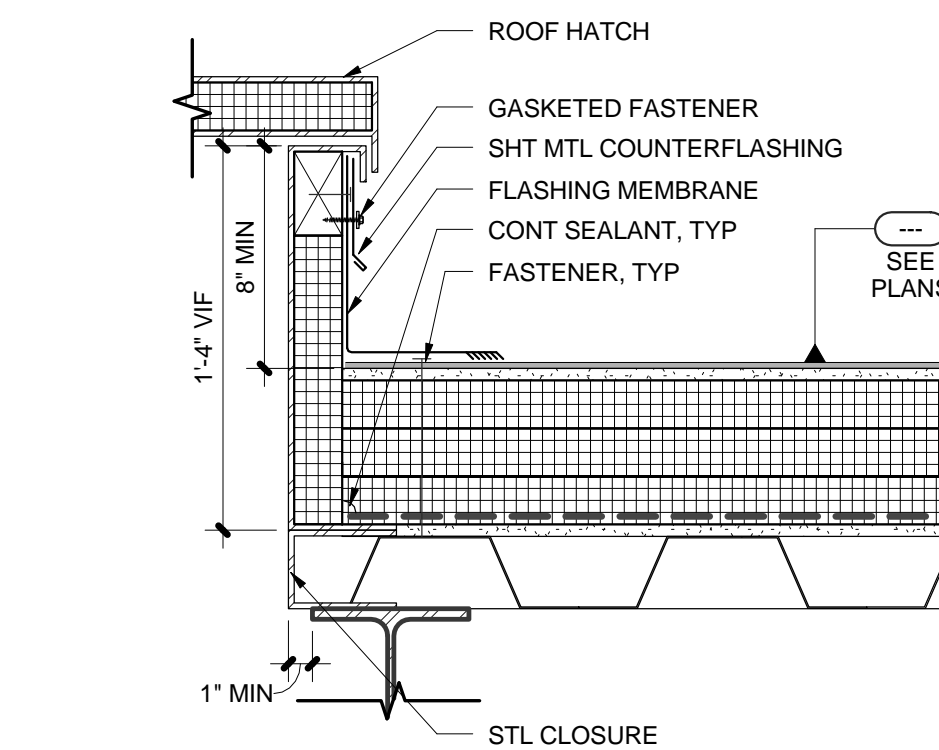

2 TYP ROOF SECTION DETAIL - ROOF HATCH 1 1/2' = 1'-0"

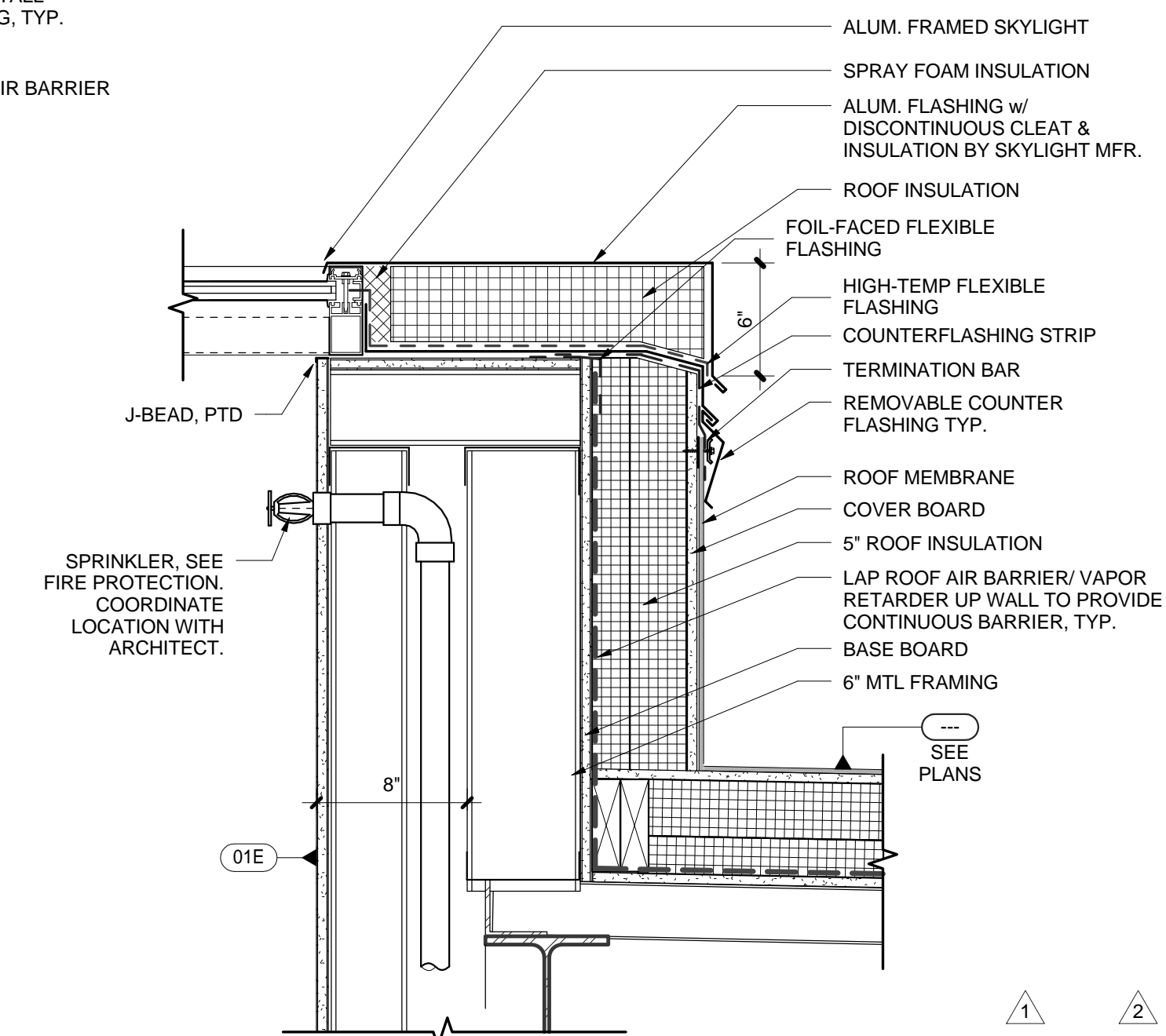

1 SKYLIGHT CURB - NORTH SKYLIGHT 1 1/2' = 1'-0"

boora

Boora Architects, Inc.
720 SW Washington, Suite 900
Portland, OR 97205
T. 503.226.1575 F. 503.241.7429
www.boora.com



Earlham College Science Complex
Phase 2
801 National Road West
Richmond, IN 47374-4095

REV.	DATE	DESCRIPTION
2	01.29.2014	Addendum 3
1	01.15.2014	Addendum 2

Issued: February 28, 2014
Scale: As indicated

Copyright Boora Project Number: 12009

CONFORMED SET

ROOF & SKYLIGHT DETAILS

A541

6

5

4

3

2

1

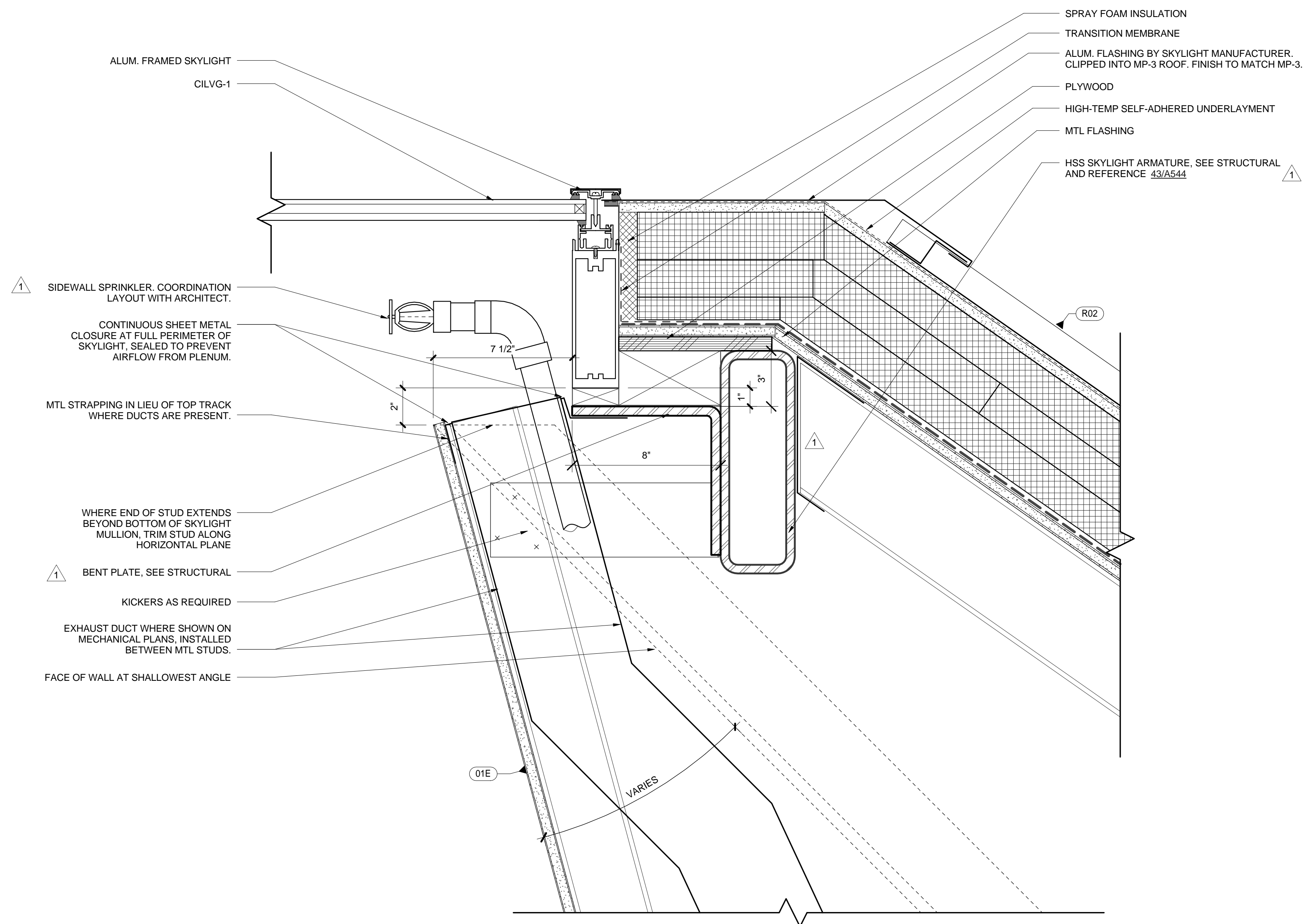

③ SKYLIGHT AT STAIR 1 - JAM
3" = 1'-0"

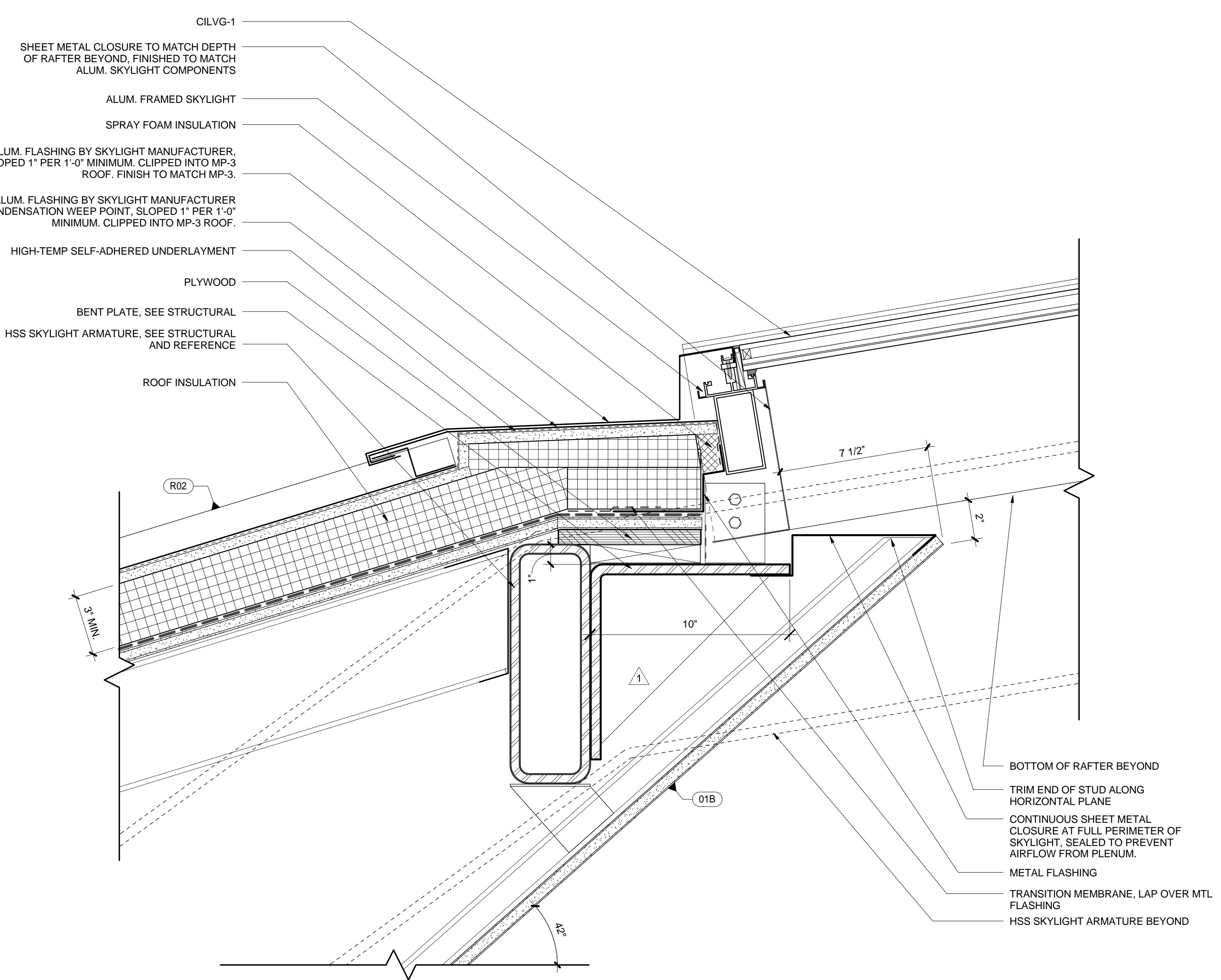

① SKYLIGHT AT STAIR 1 - SILL
3" = 1'-0"

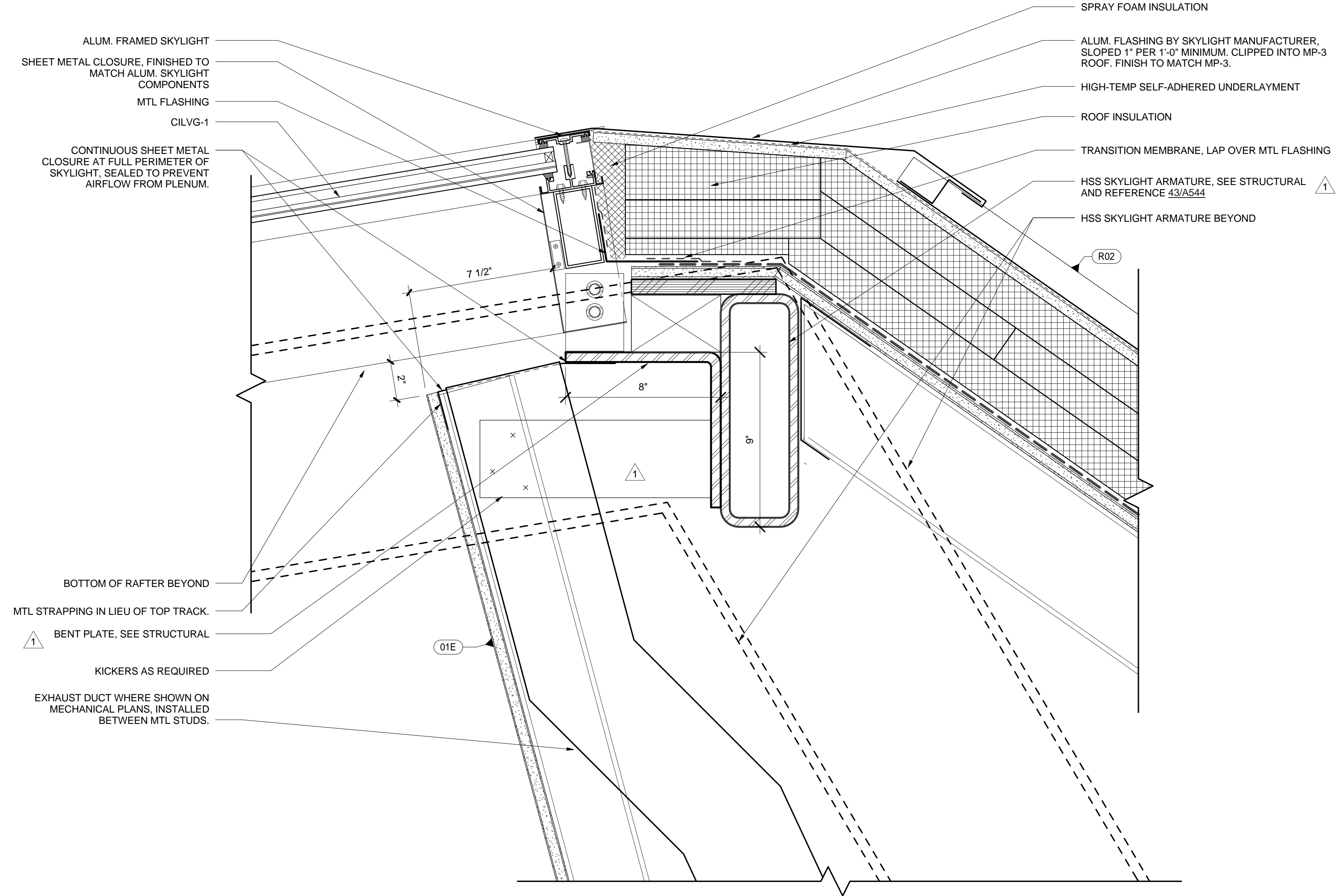

② SKYLIGHT AT STAIR 1 - HEAD
3" = 1'-0"

boora

Boora Architects, Inc.
720 SW Washington, Suite 800
Portland, OR 97205
T. 503.226.1575 F. 503.241.7429
www.boora.com



Earlham College Science Complex
Phase 2
801 National Road West
Richmond, IN 47374-4095

REV.	DATE	DESCRIPTION
1	01.15.2014	Addendum 2
Issued:	February 28, 2014	
Scale:		3" = 1'-0"

Copyright
Boora Project Number: 12009
CONFORMED SET

**ROOF & SKYLIGHT
DETAILS**

A542

2/25/2014 3:00:41 PM

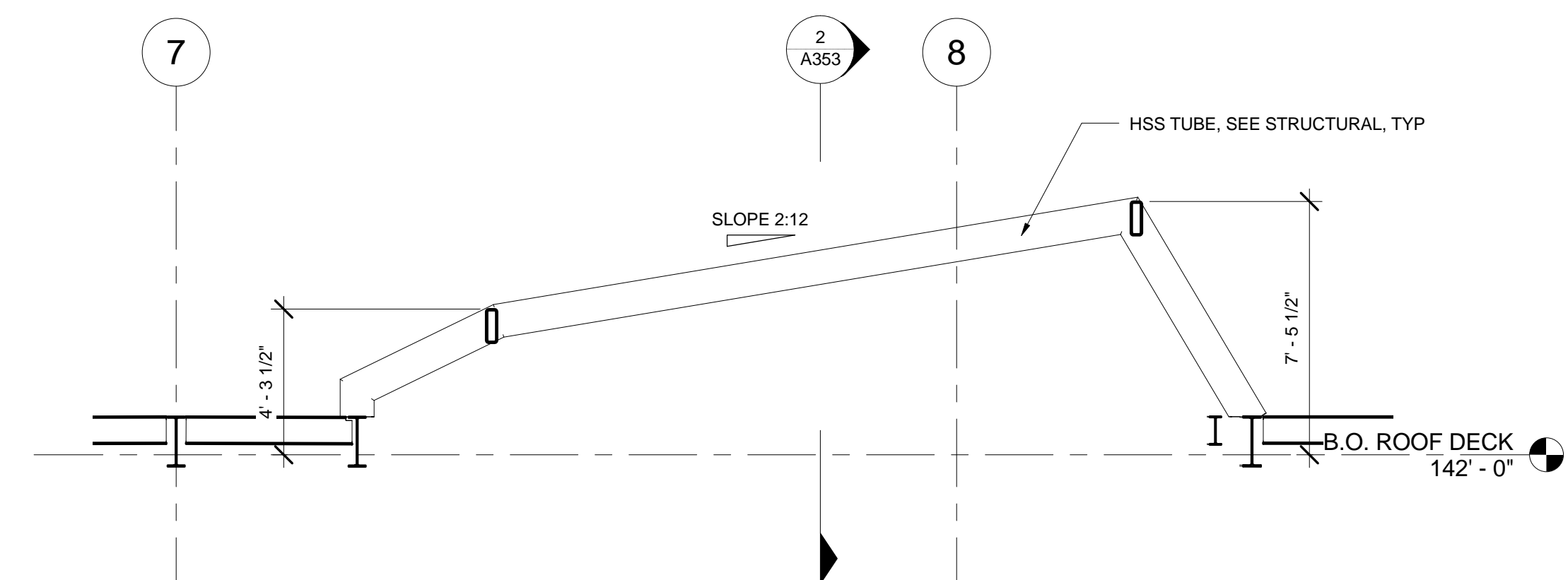

15 SKYLIGHT ARMATURE ELEVATION - EAST
1/4" = 1'-0"

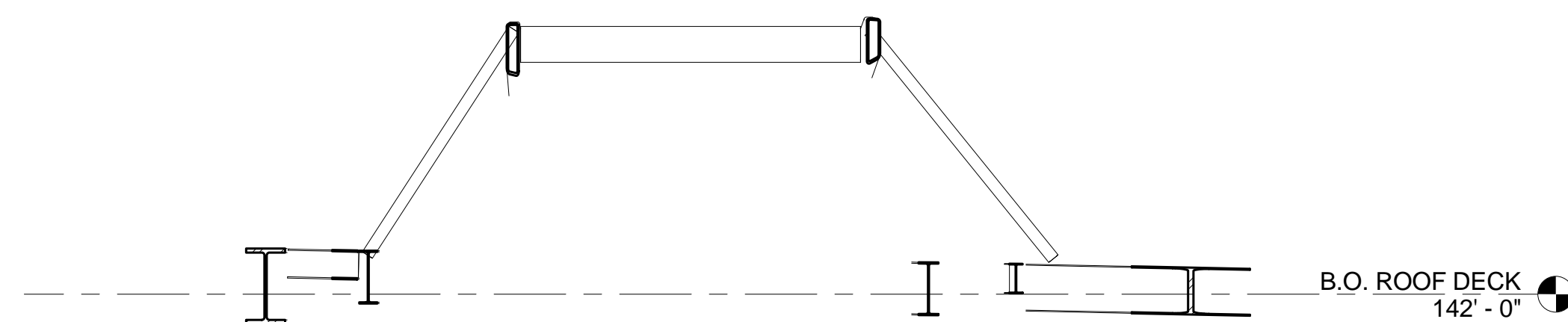

14 SKYLIGHT ARMATURE ELEVATION - SOUTH
1/4" = 1'-0"

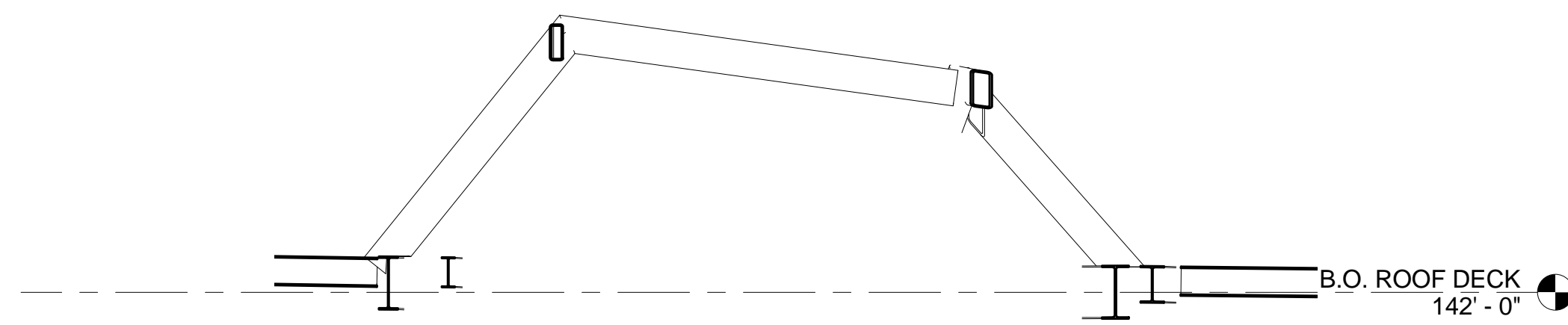

13 SKYLIGHT ARMATURE ELEVATION - SOUTHWEST
1/4" = 1'-0"

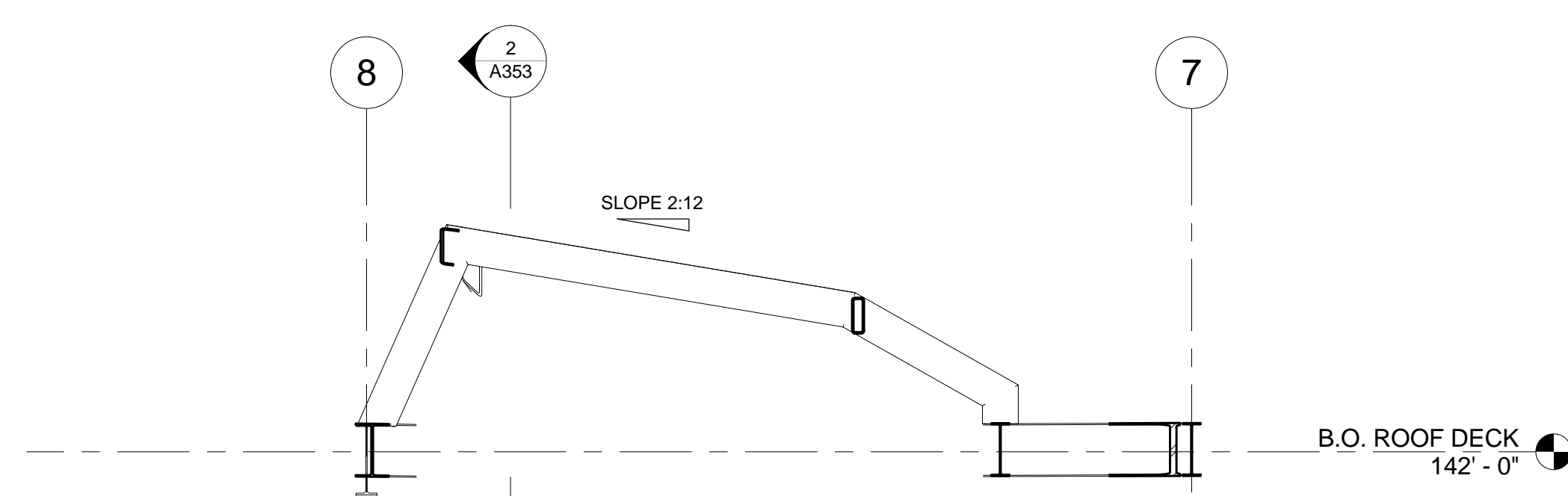

12 SKYLIGHT ARMATURE ELEVATION - WEST
1/4" = 1'-0"

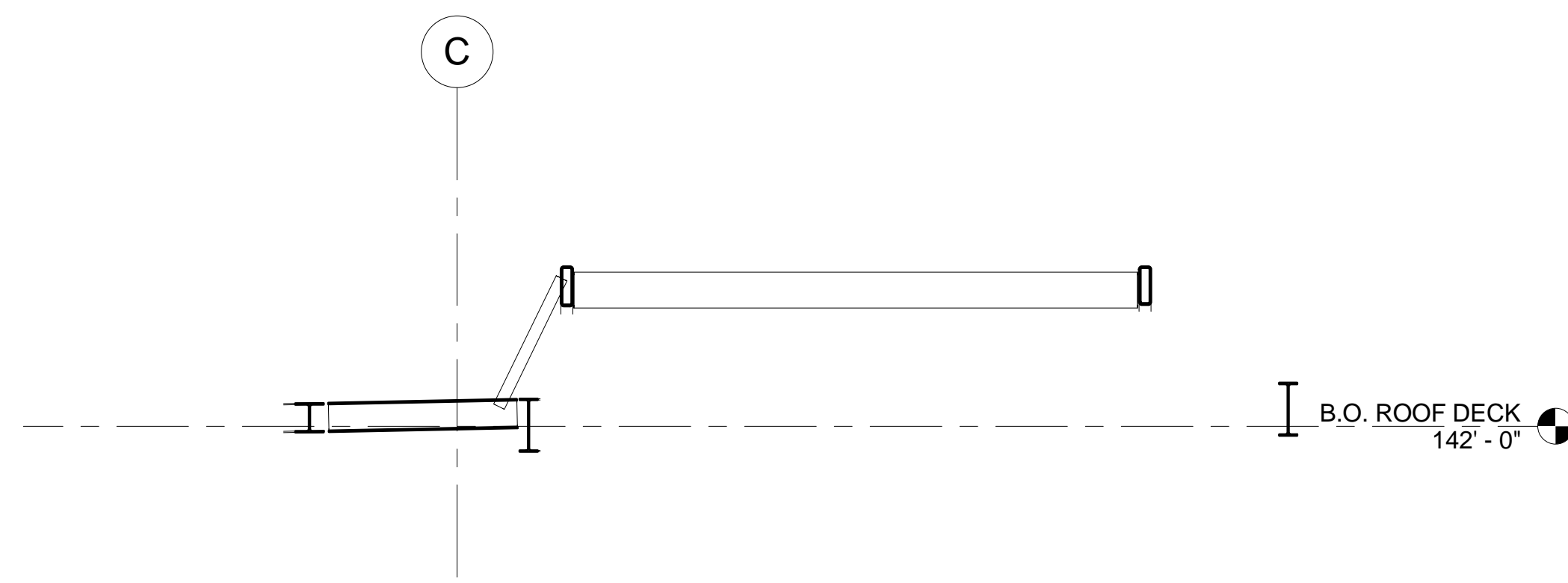

11 SKYLIGHT ARMATURE ELEVATION - NORTH
1/4" = 1'-0"

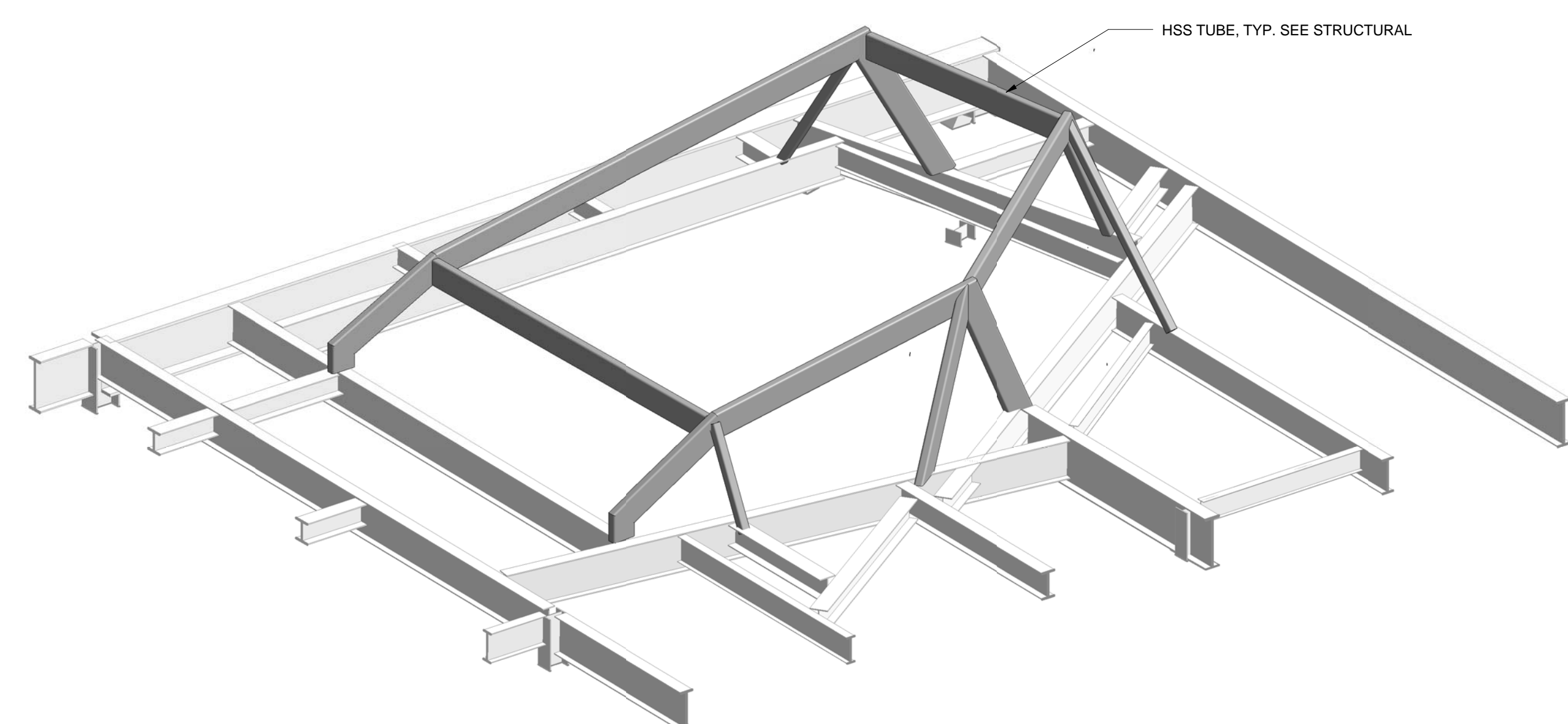

43 SKYLIGHT ARMATURE 3D - LOOKING SE
FOR REFERENCE ONLY - NOT FOR CONSTRUCTION

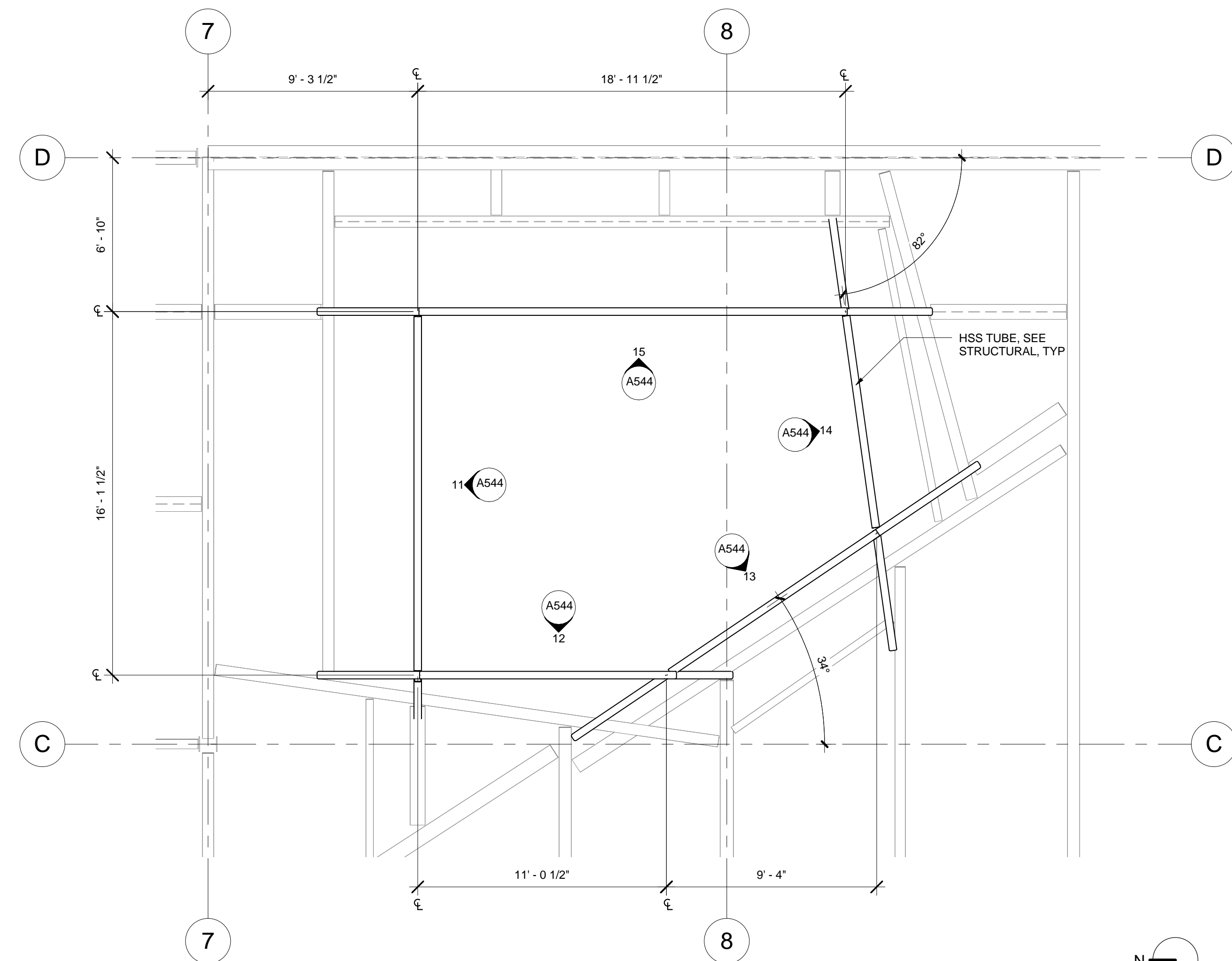

41 SKYLIGHT ARMATURE PLAN
1/4" = 1'-0"

boora

Boora Architects, Inc.
720 SW Washington, Suite 600
Portland, OR 97205
T. 503.226.1575 F. 503.241.7429
www.boora.com



Earlham College Science Complex
Phase 2
801 National Road West
Richmond, IN 47374-4095

REV.	DATE	DESCRIPTION
1	01.15.2014	Addendum 2
Issued:	February 28, 2014	
Scale:	1/4" = 1'-0"	

Copyright
Boora Project Number: 12009

CONFORMED SET

STAIR 1 SKYLIGHT
STRUCTURE

A544

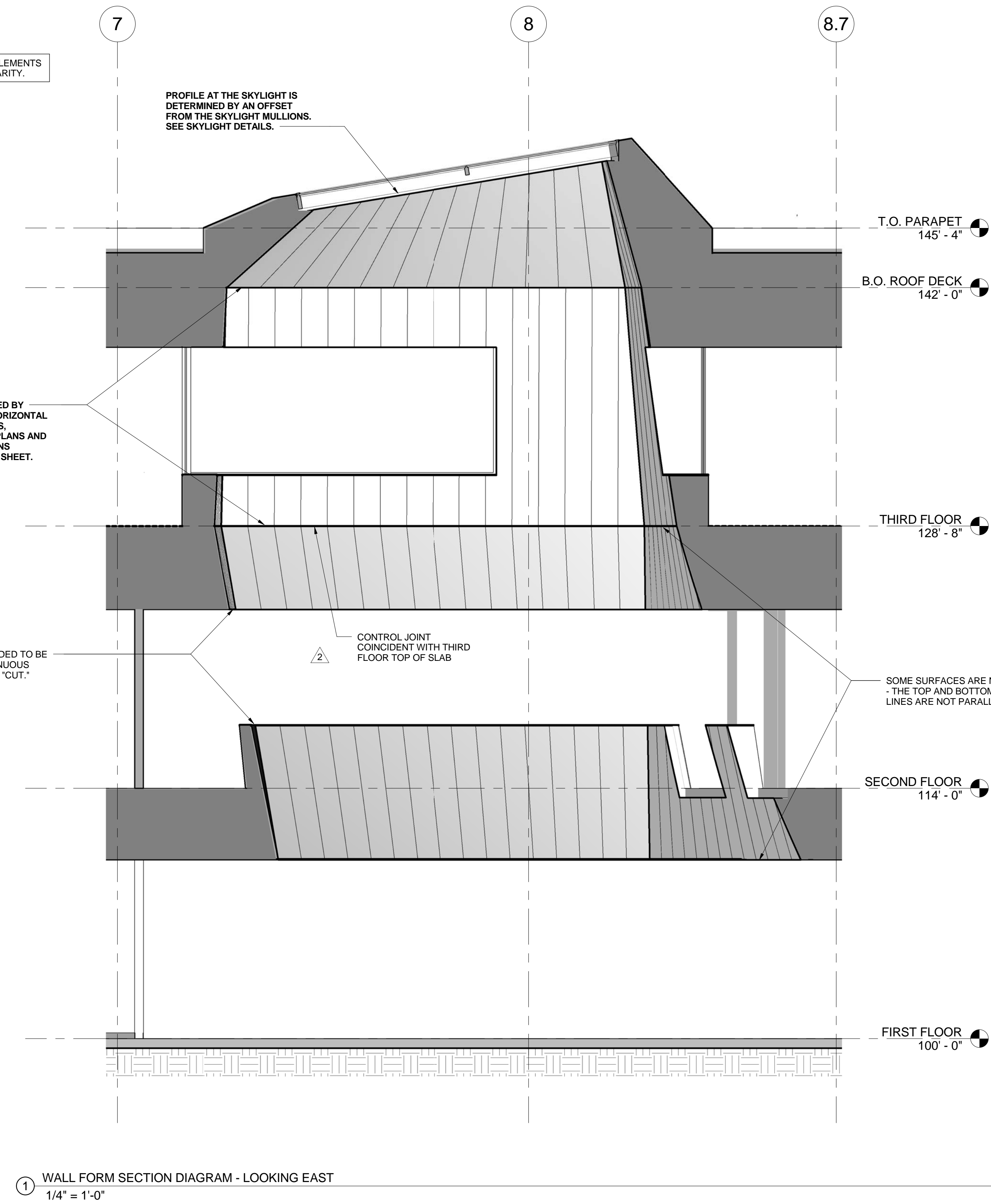
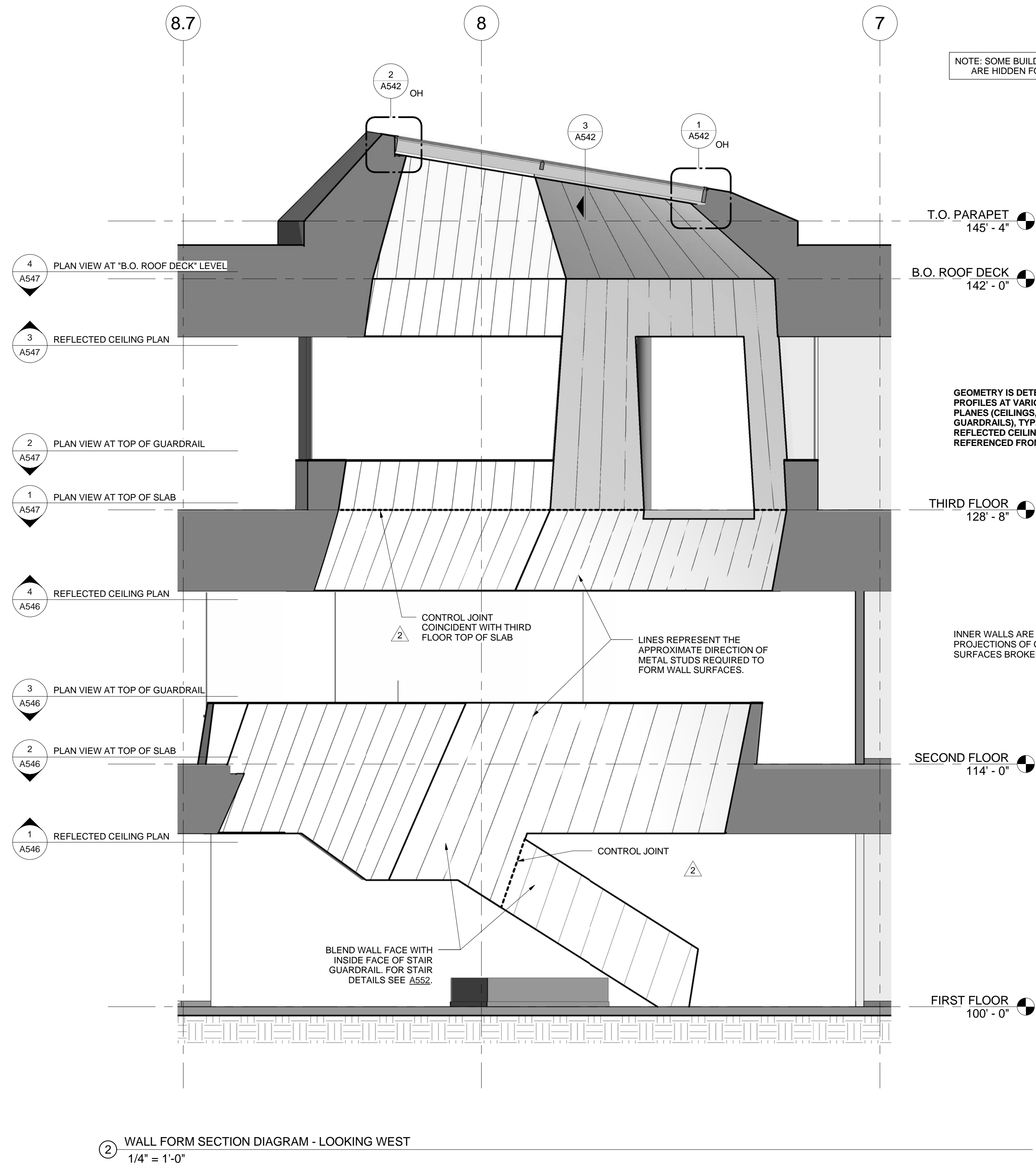

boora

Boora Architects, Inc.
720 SW Washington, Suite 800
Portland, OR 97205
T. 503.226.1575 F. 503.241.7429
www.boora.com



Earlham College Science Complex
Phase 2
801 National Road West
Richmond, IN 47374-4095

2	01.29.2014	Addendum 3
1	01.15.2014	Addendum 2

REV. DATE DESCRIPTION

Issued: February 28, 2014

Scale: 1/4" = 1'-0"

Copyright
Boora Project Number: 12009

CONFORMED SET

STAIR 1 WALL FORM
DIAGRAM

A545

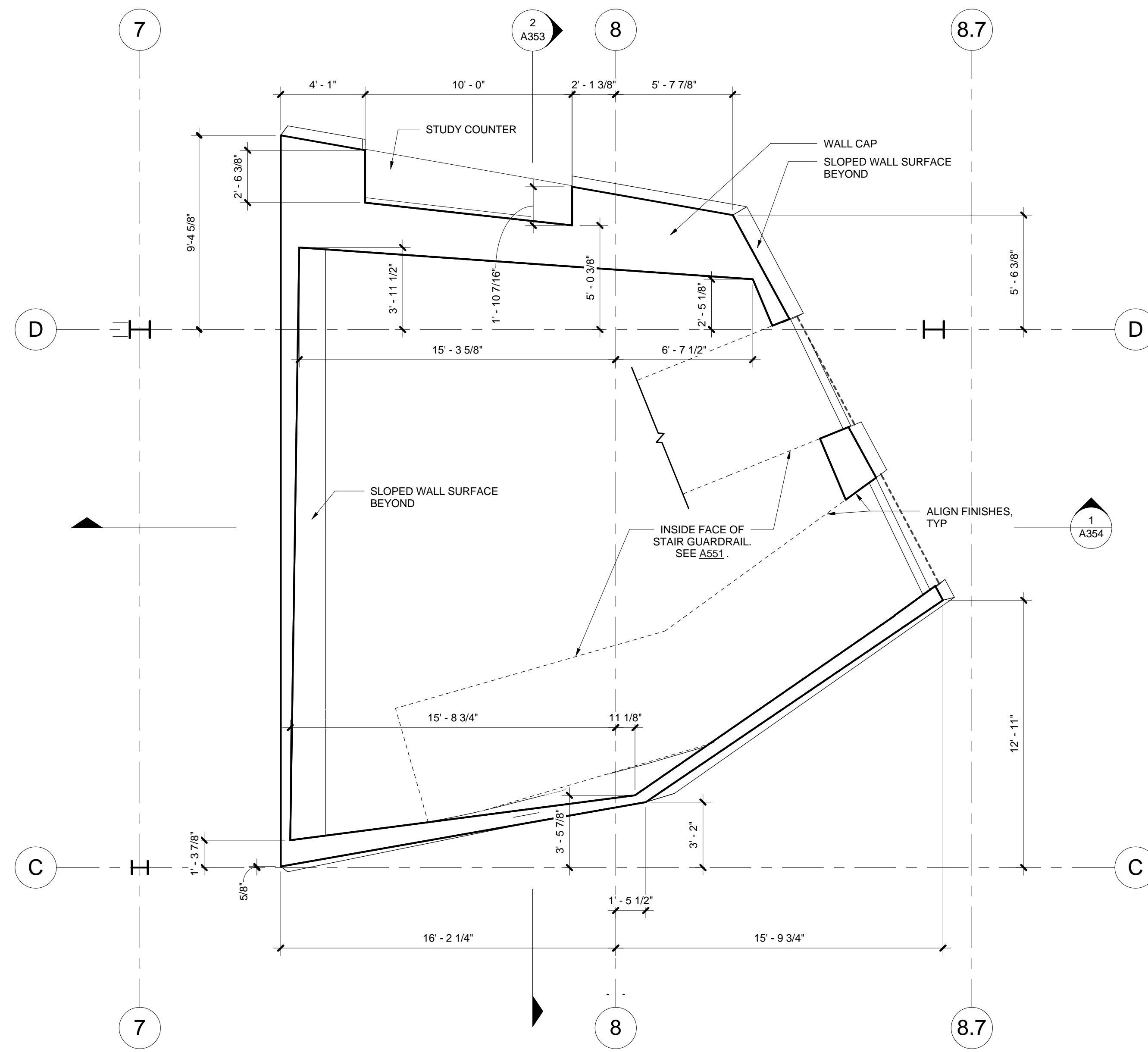

3 WALL FORM PROFILE - SECOND FLOOR AT TOP OF GUARDRAIL
1/4" = 1'-0"

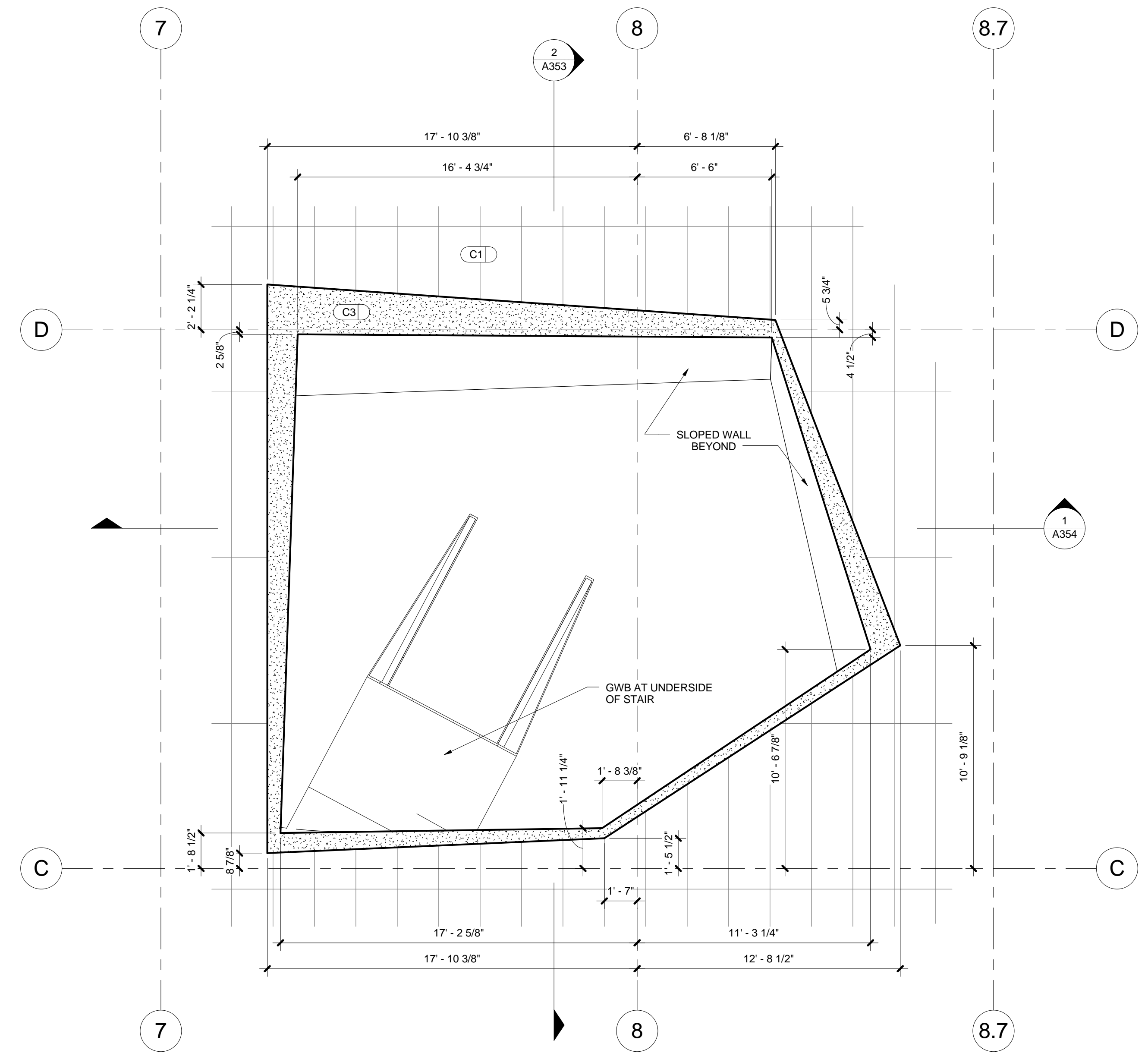

4 WALL FORM PROFILE - SECOND FLOOR REFLECTED CEILING PLAN
1/4" = 1'-0"

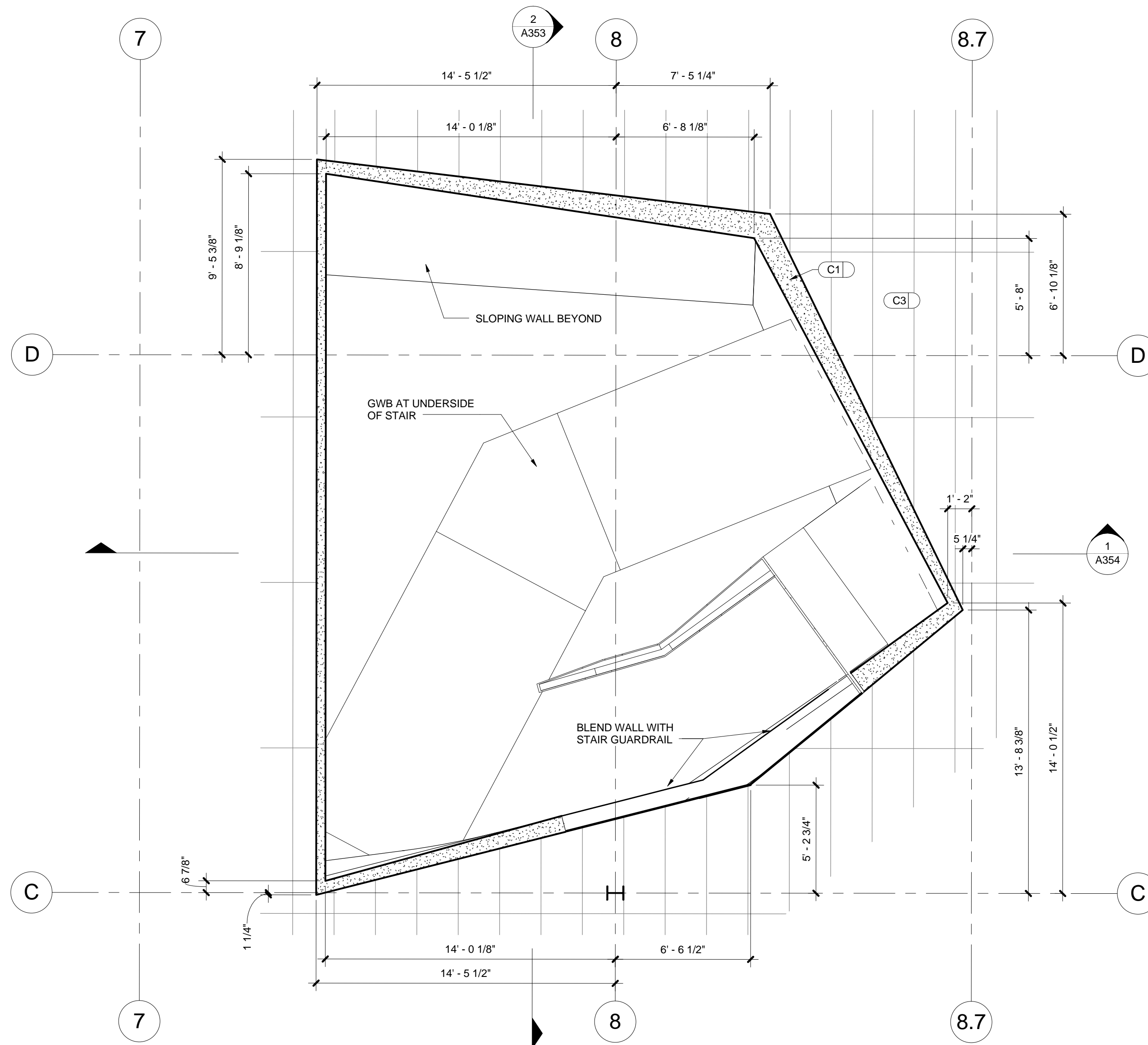

1 WALL FORM PROFILE - FIRST FLOOR REFLECTED CEILING PLAN
1/4" = 1'-0"

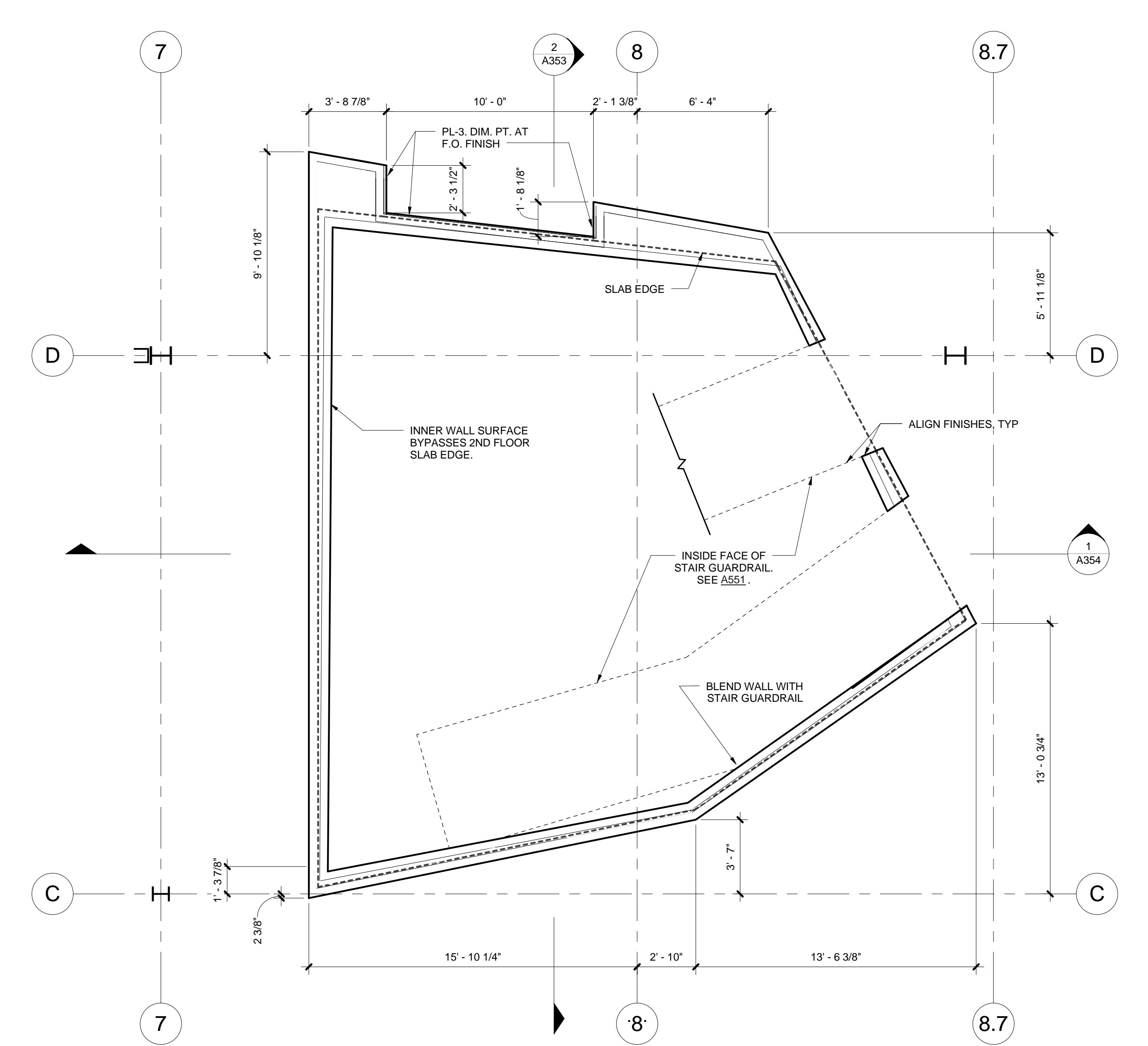

2 WALL FORM PROFILE - SECOND FLOOR AT TOP OF SLAB
1/4" = 1'-0"

boora

Boora Architects, Inc.
720 SW Washington, Suite 800
Portland, OR 97205
T. 503.226.1575 F. 503.241.7429
www.boora.com



Earlham College Science Complex
Phase 2

801 National Road West
Richmond, IN 47374-4095

1 01.15.2014 Addendum 2

REV. DATE DESCRIPTION

Issued: February 28, 2014

Scale: 1/4" = 1'-0"

Copyright
Boora Project Number: 12009

CONFORMED SET

STAIR 1 WALL FORM
PROFILES

A546

50

40

30

20

10

00

6

5

4

3

2

1

6

5

4

3

2

1

boora

Boora Architects, Inc.
720 SW Washington, Suite 600
Portland, OR 97205
T. 503.226.1575 F. 503.241.7429
www.boora.com

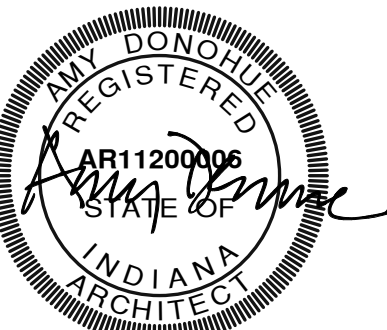

Earlham College Science Complex
Phase 2
801 National Road West
Richmond, IN 47374-4095

2 01.29.2014 Addendum 3
1 01.15.2014 Addendum 2

REV. DATE DESCRIPTION

Issued: February 28, 2014

Scale: 1/4" = 1'-0"

Copyright Boora Project Number: 12009

CONFORMED SET

STAIR 1 - PLANS AND SECTIONS

A551

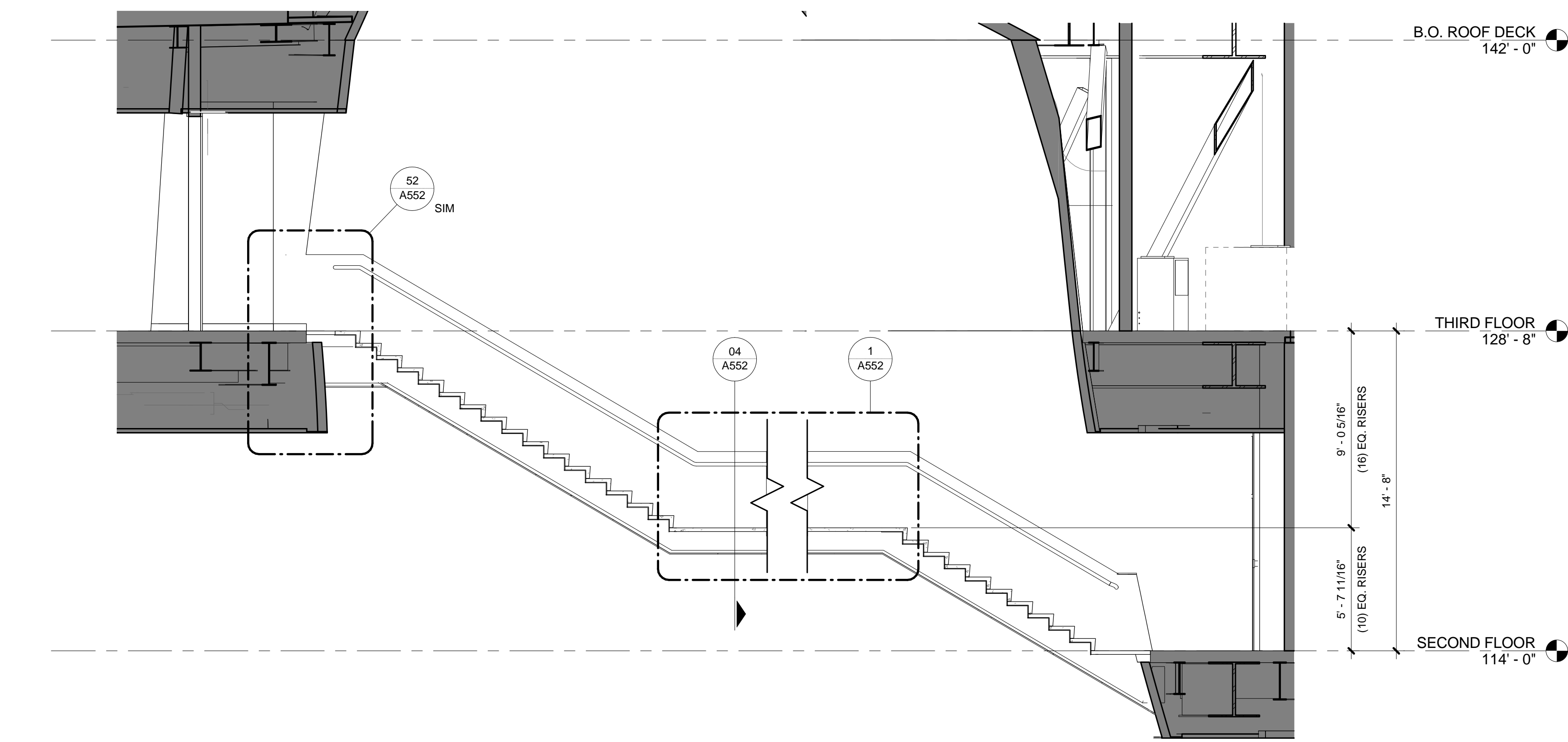

5 STAIR 1 SECTION - SECOND FLOOR
1/4" = 1'-0"

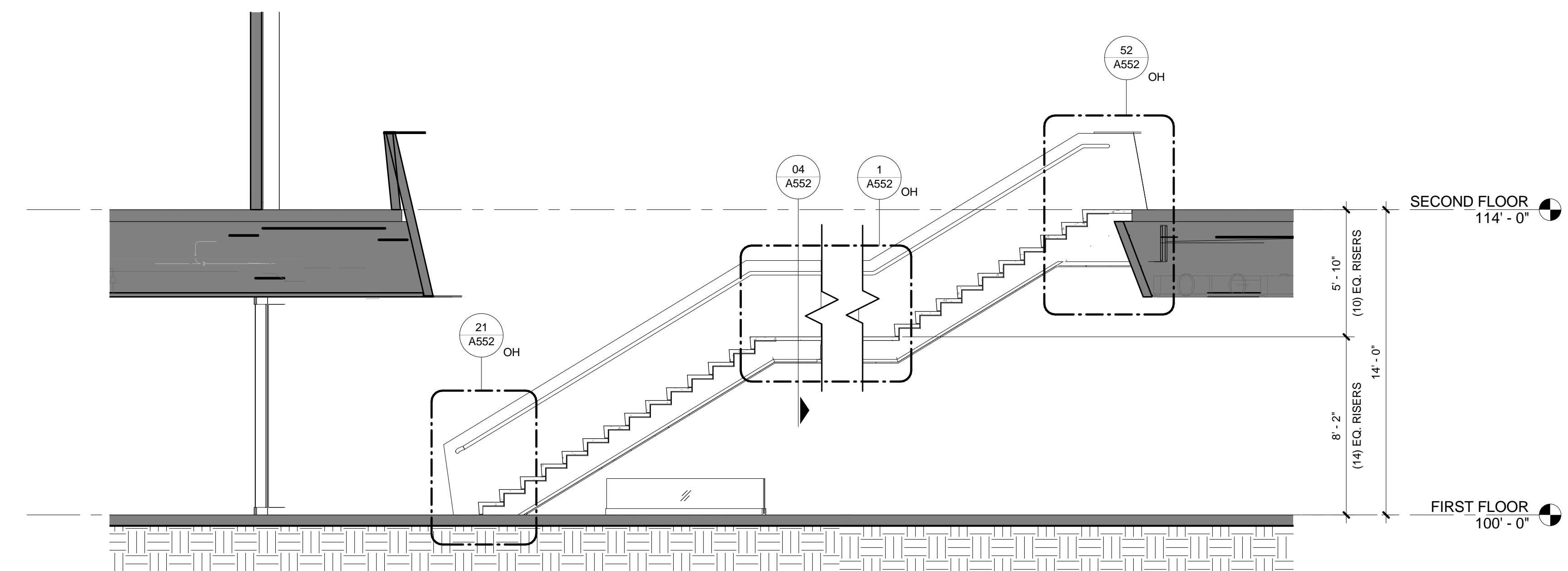

2 STAIR 1 SECTION - FIRST FLOOR
1/4" = 1'-0"

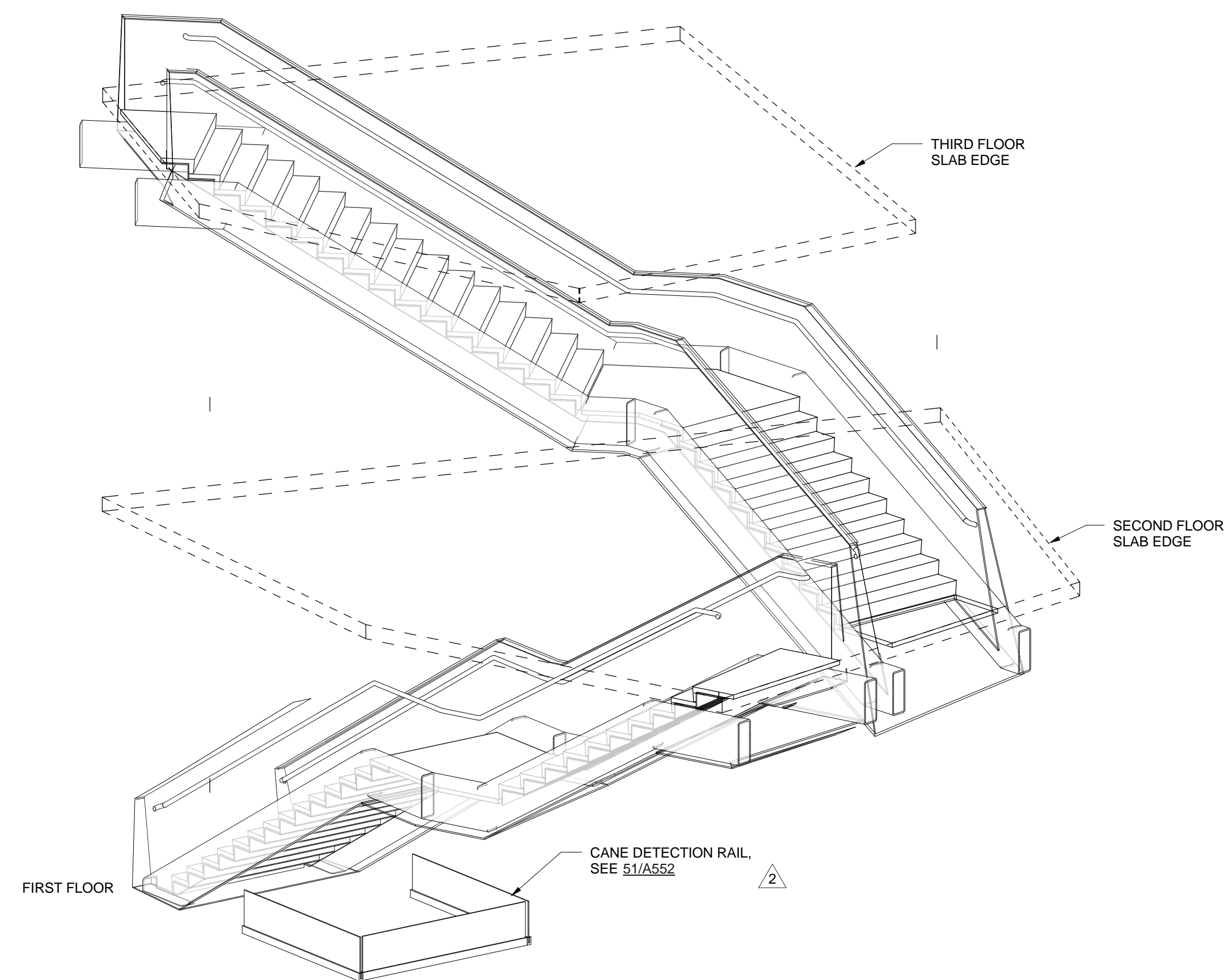

8 STAIR 1 3D - LOOKING NE
FOR REFERENCE ONLY - NOT FOR CONSTRUCTION

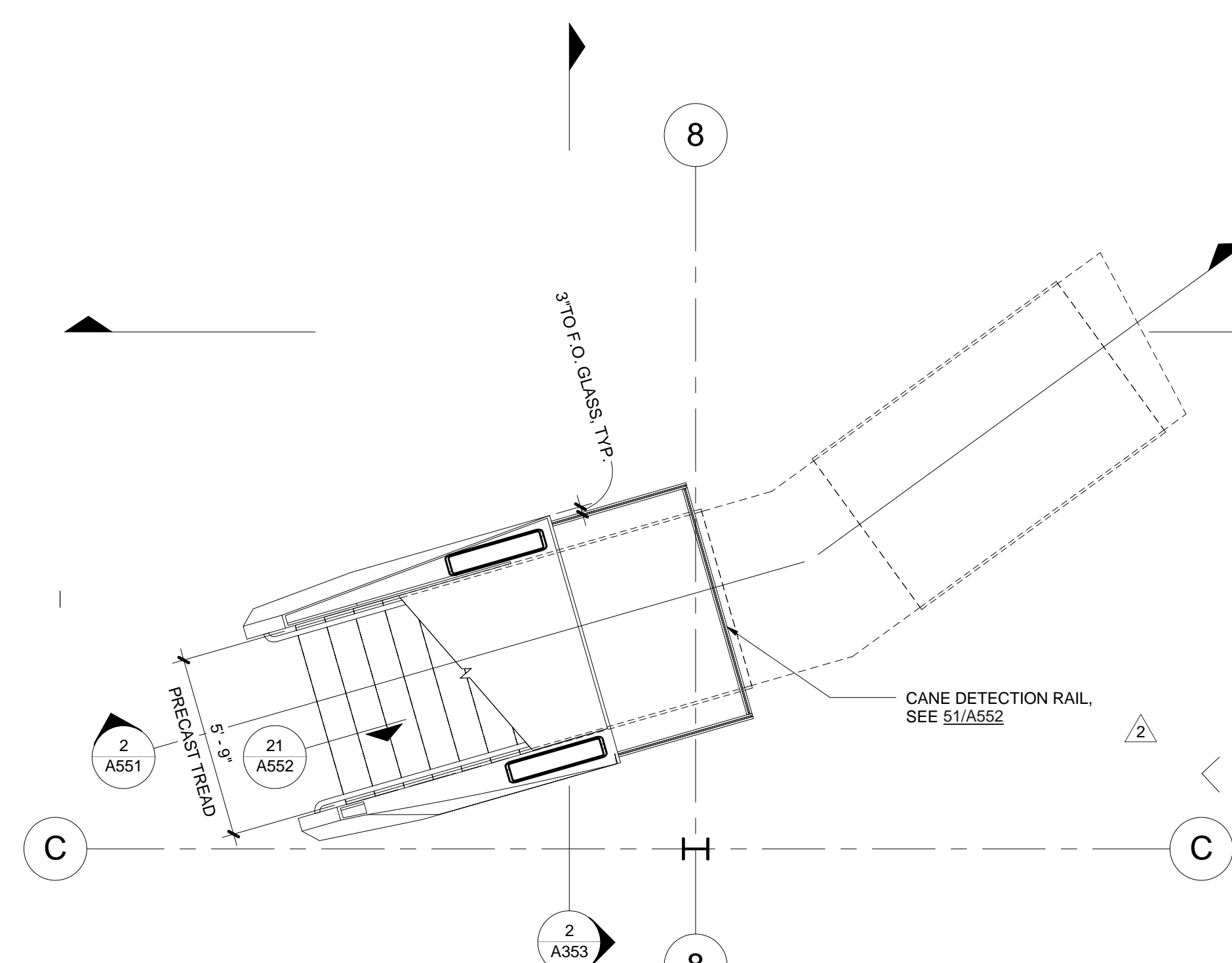

1 STAIR 1 - 01 FIRST FLOOR
1/4" = 1'-0"

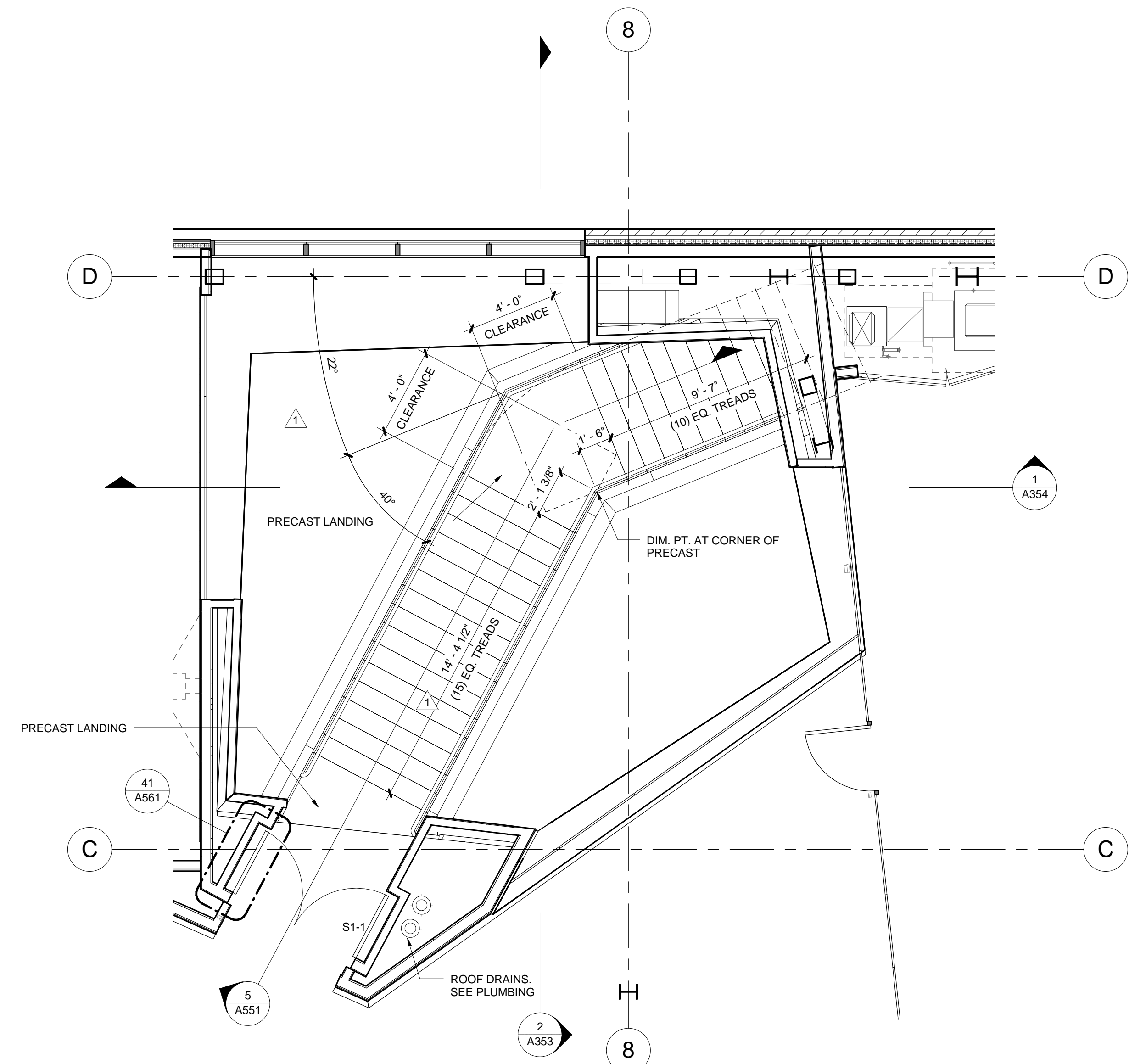

4 STAIR 1 - 03 THIRD FLOOR
1/4" = 1'-0"

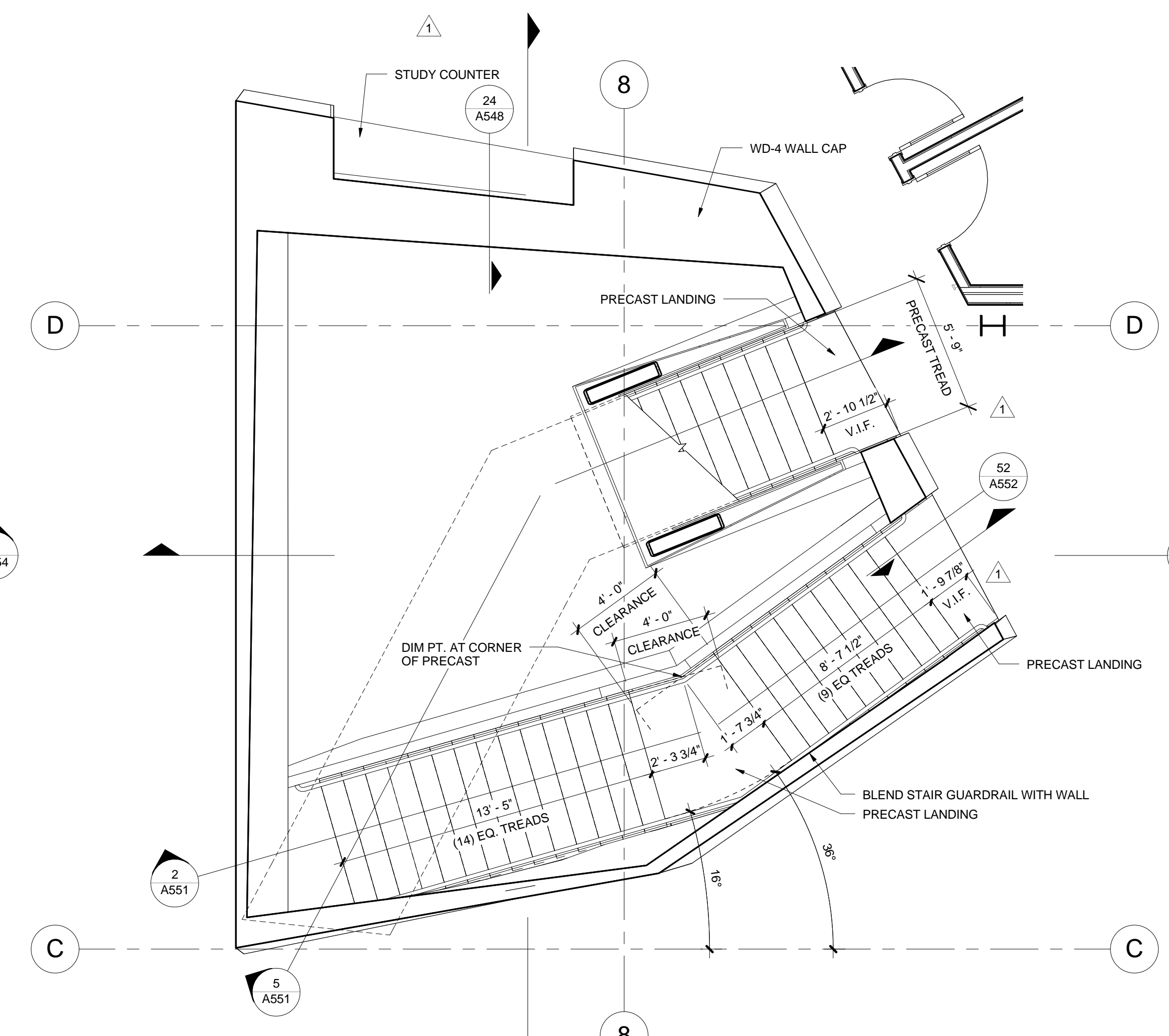

3 STAIR 1 - 02 SECOND FLOOR
1/4" = 1'-0"

2/25/2014 3:02:34 PM

6

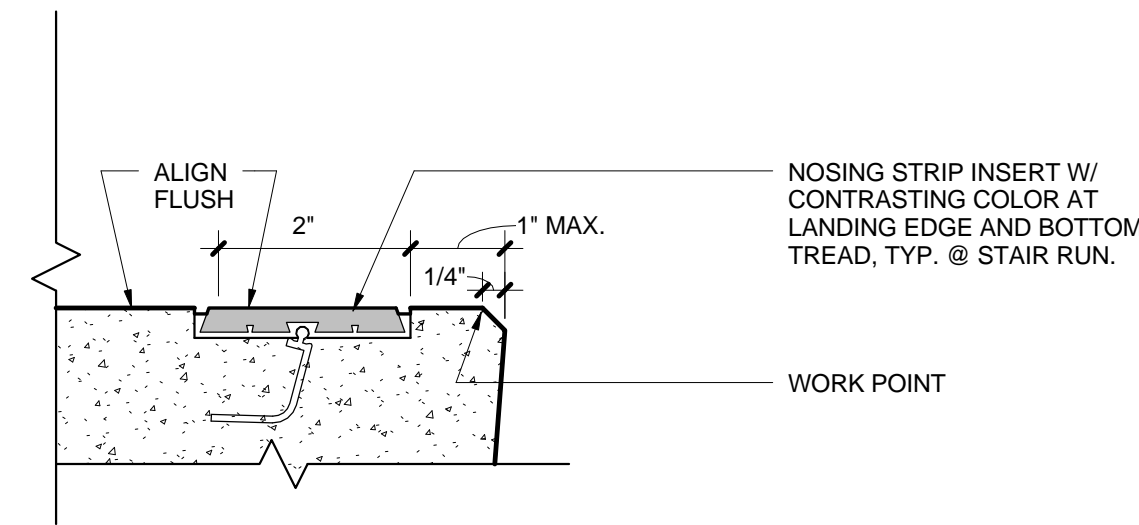

26 NOSING STRIP INSERT AT PRECAST TREADS - SECTION
6" = 1'-0"

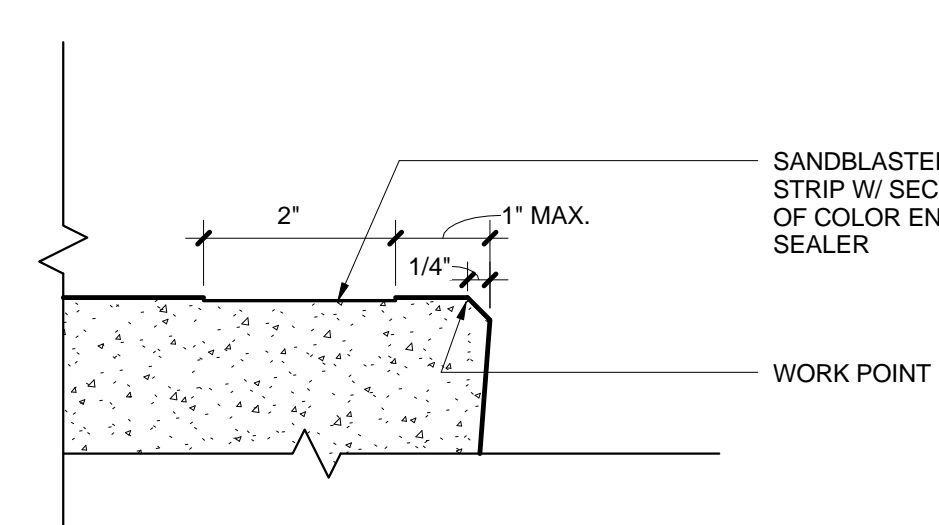

25 NOSING AT INTERMEDIATE PRECAST TREAD - SECTION
6" = 1'-0"

5

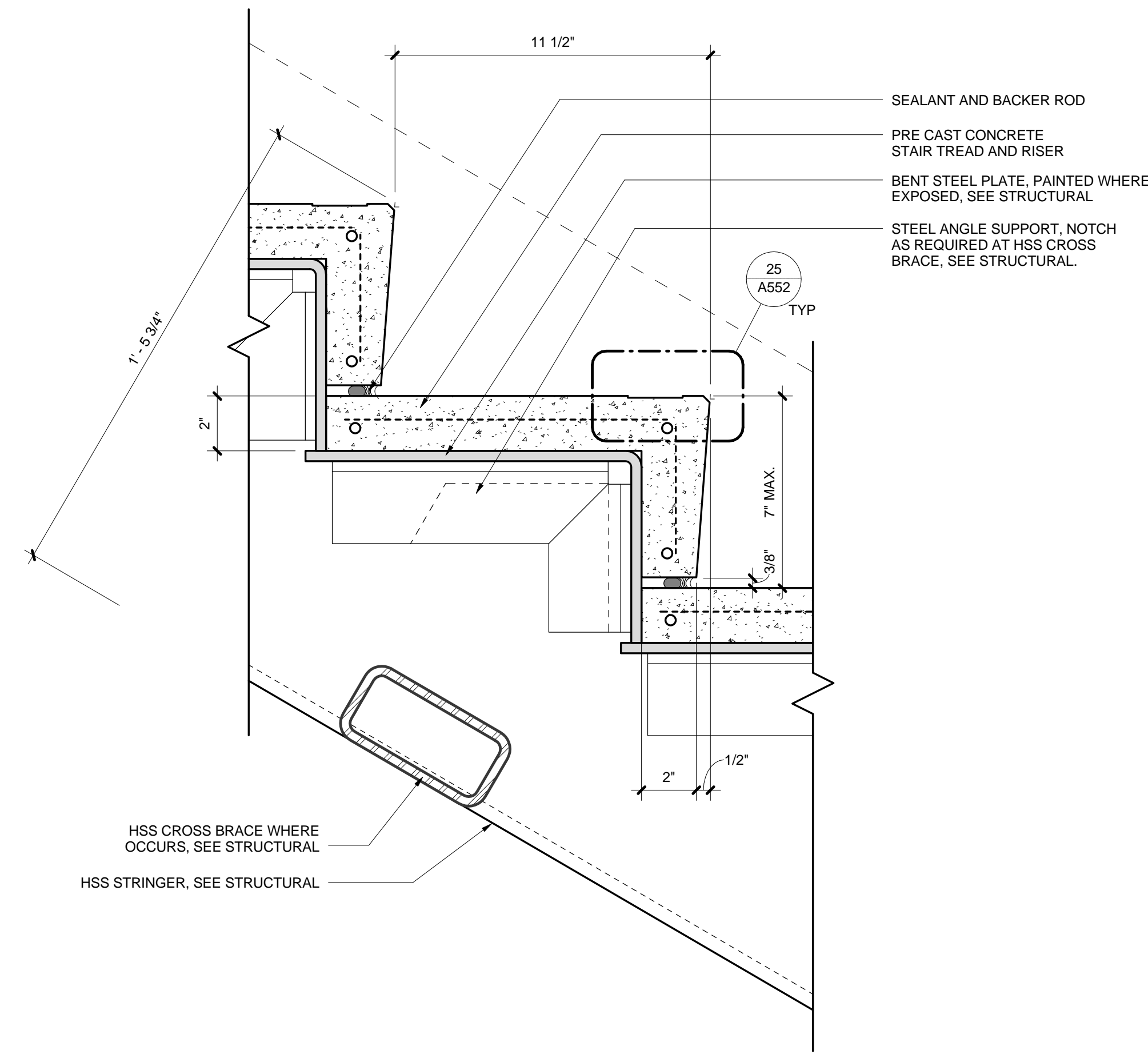

2 STAIR 1 TYPICAL PRECAST TREAD
3" = 1'-0"

4

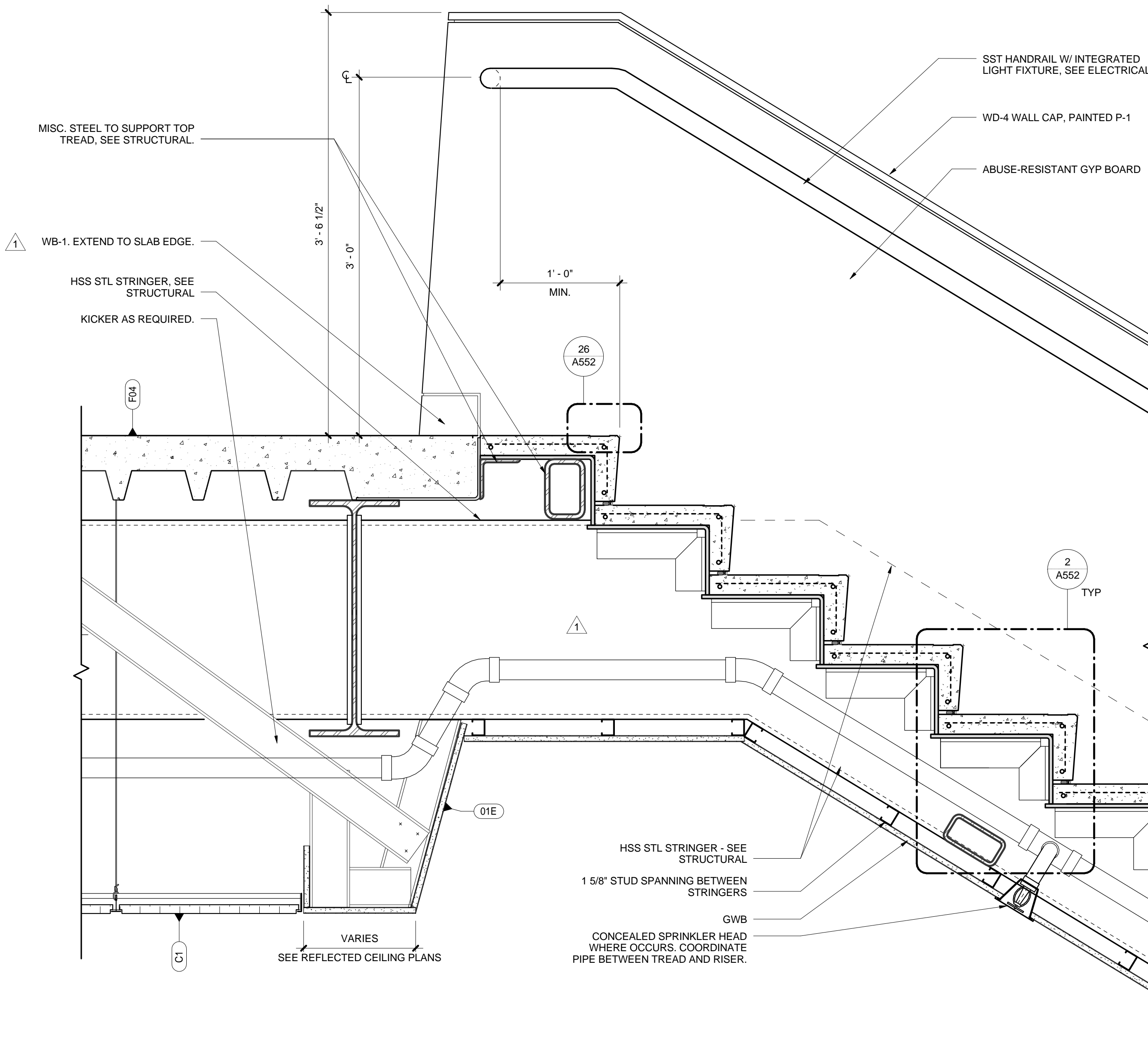

32 SECTION AT STAIR 1 TOP
1 1/2" = 1'-0"

3

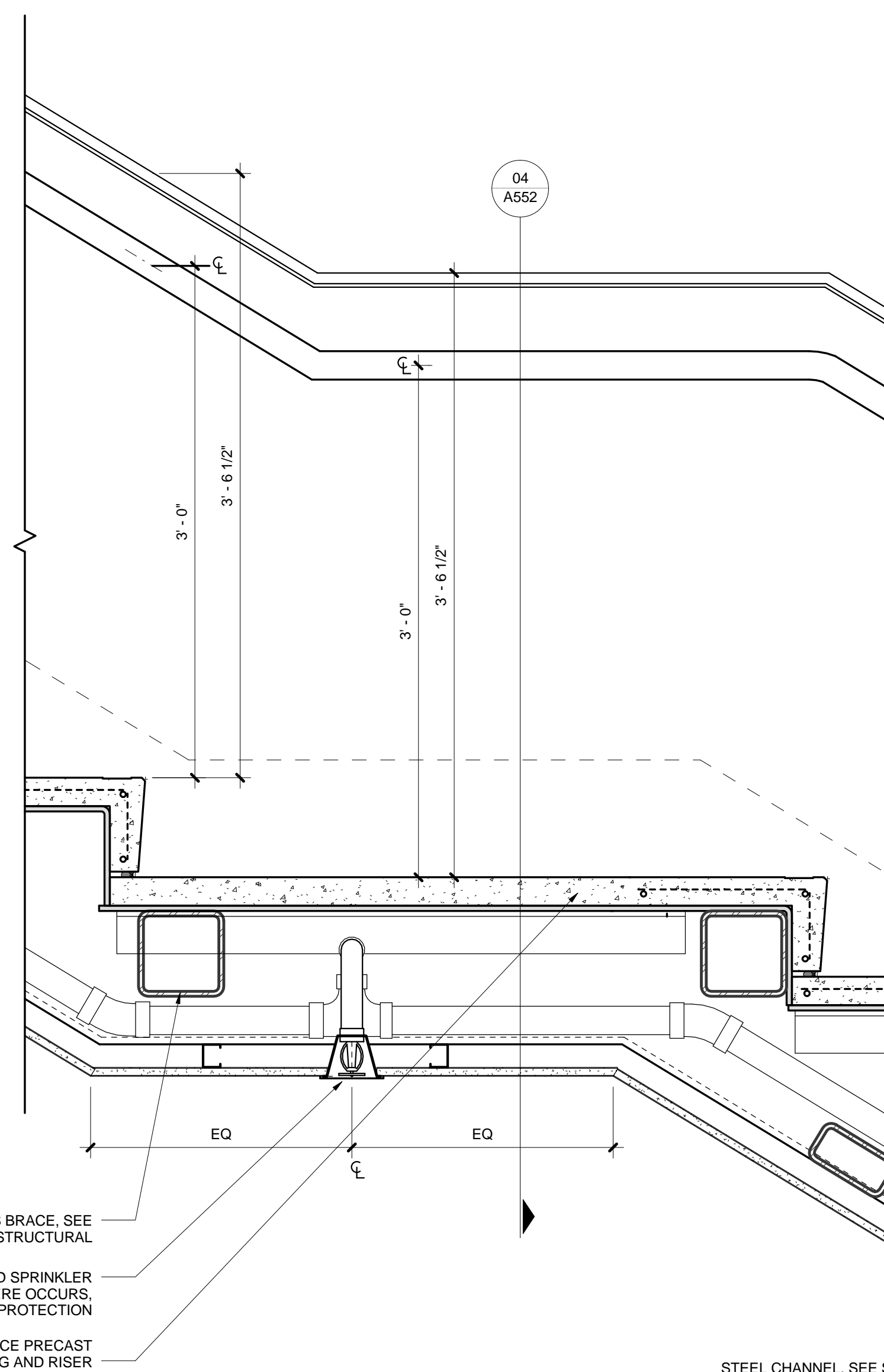

1 SECTION AT STAIR 1 LANDING
1 1/2" = 1'-0"

1

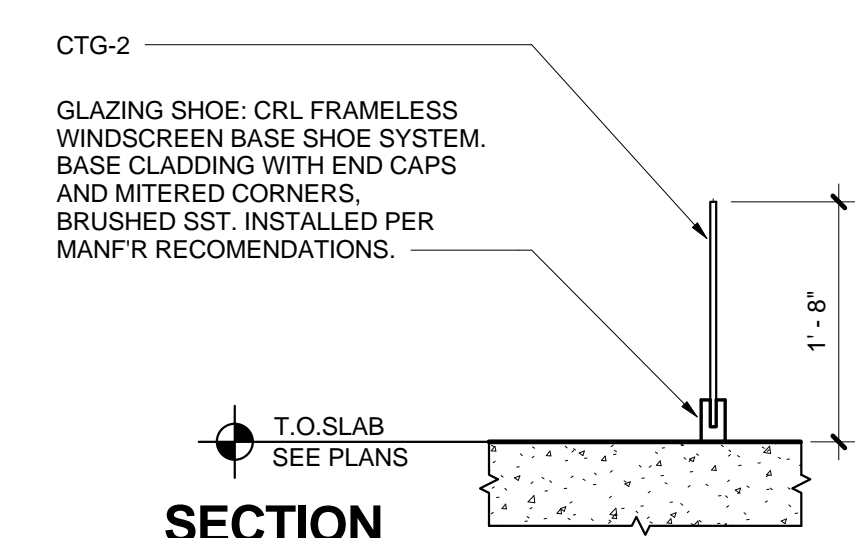

61 CANE DETECTION RAIL DETAILS
3/4" = 1'-0"

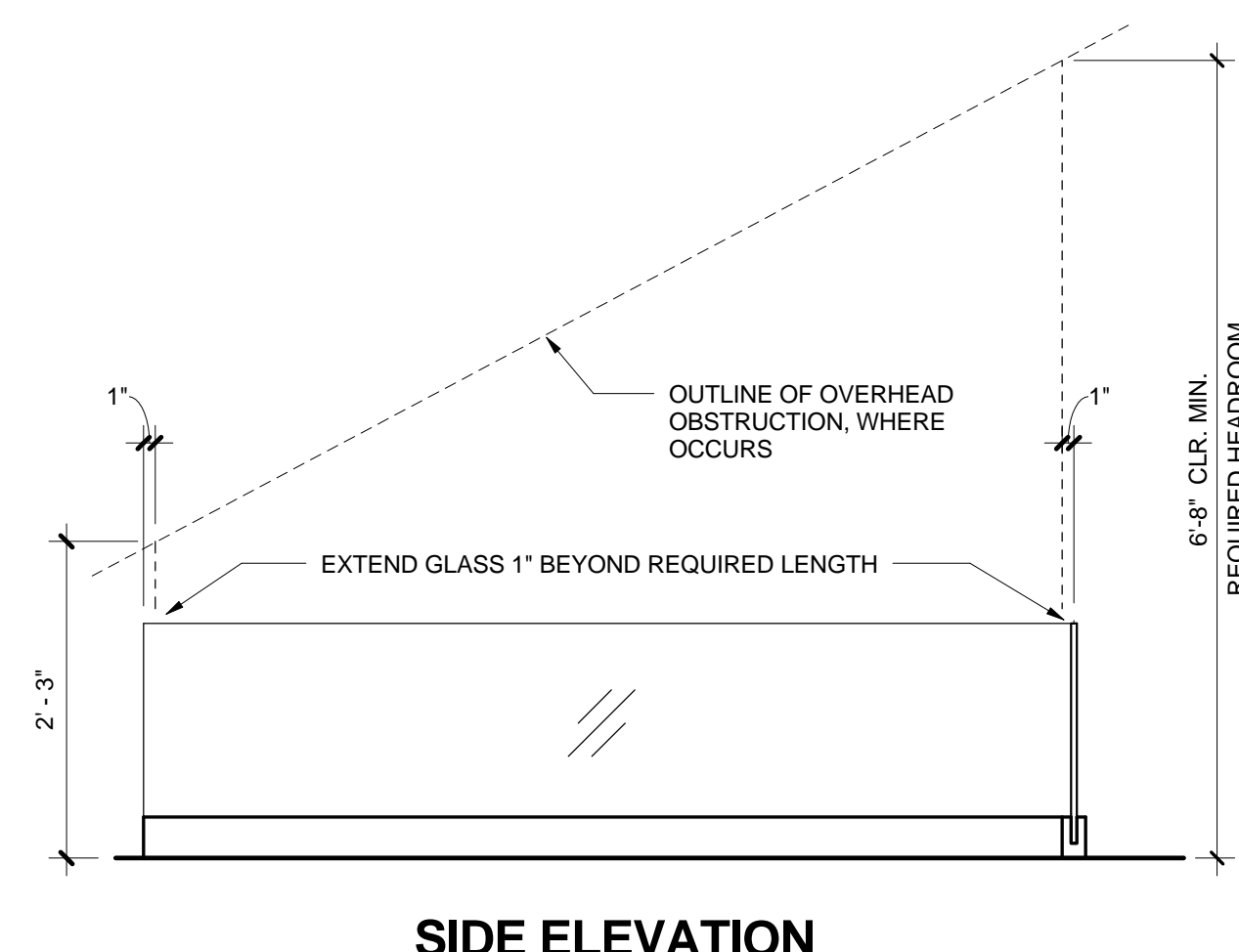

SIDE ELEVATION

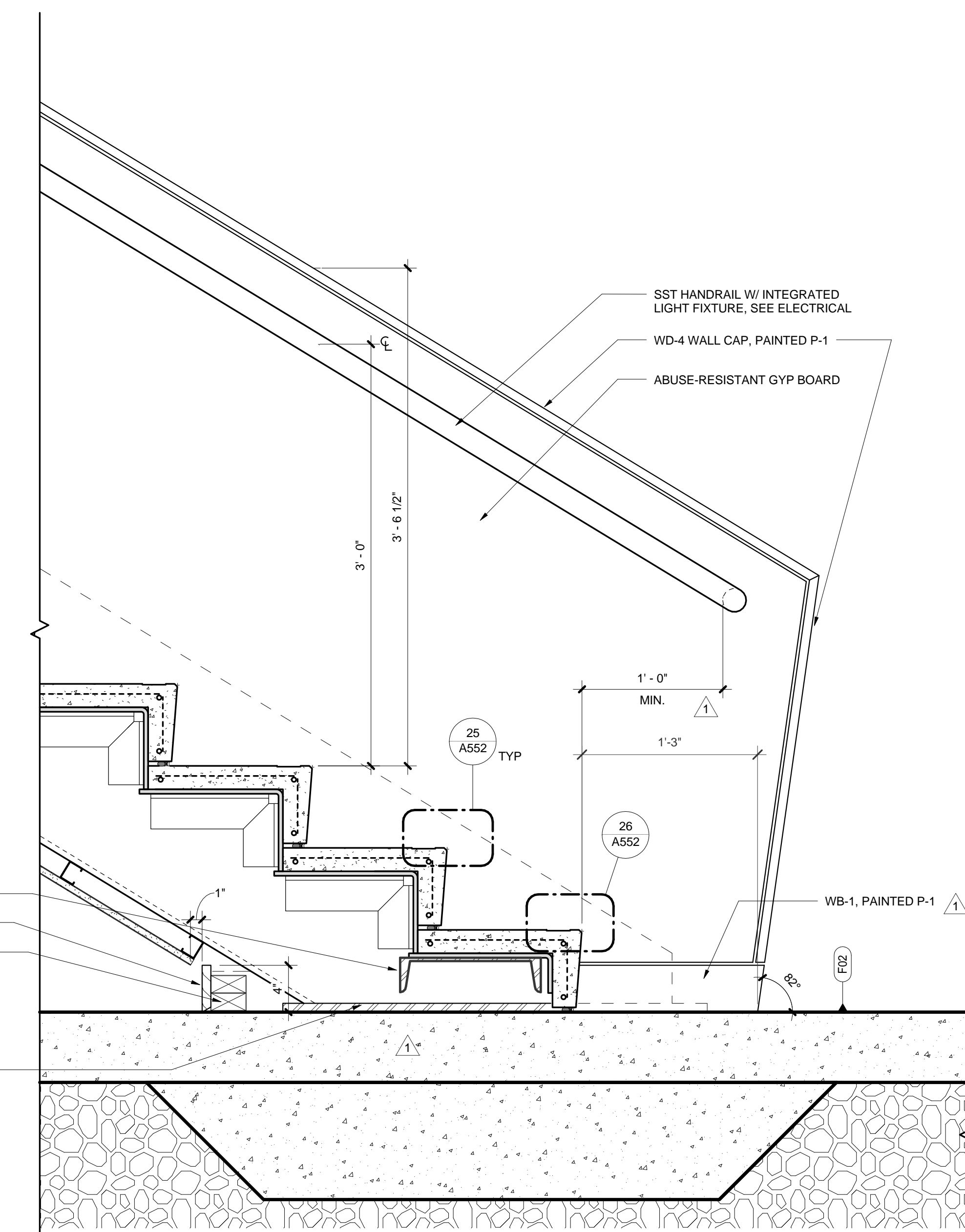

21 SECTION AT STAIR 1 BOTTOM
1 1/2" = 1'-0"

04 TRANSVERSE SECTION @ STAIR 1
1 1/2" = 1'-0"

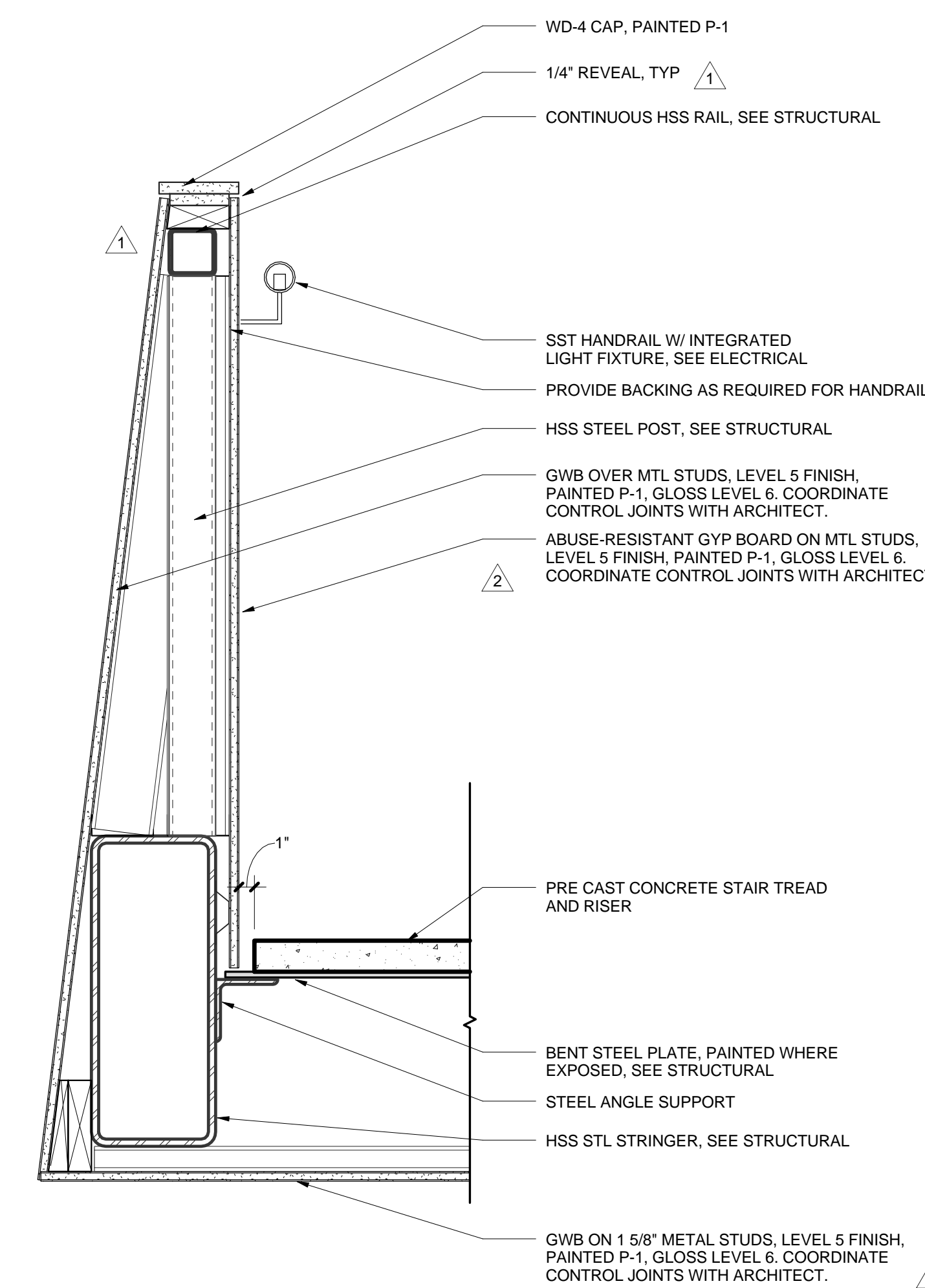

boora

Boora Architects, Inc.
720 SW Washington, Suite 800
Portland, OR 97205
T. 503.226.1575 F. 503.241.7429
www.boora.com



Earlham College Science Complex
Phase 2
801 National Road West
Richmond, IN 47374-4095

REV.	DATE	DESCRIPTION
2	01.29.2014	Addendum 3
1	01.15.2014	Addendum 2

Issued: February 28, 2014
Scale: As indicated

Copyright
Boora Project Number: 12009

CONFORMED SET

STAIR 1 - DETAILS

A552

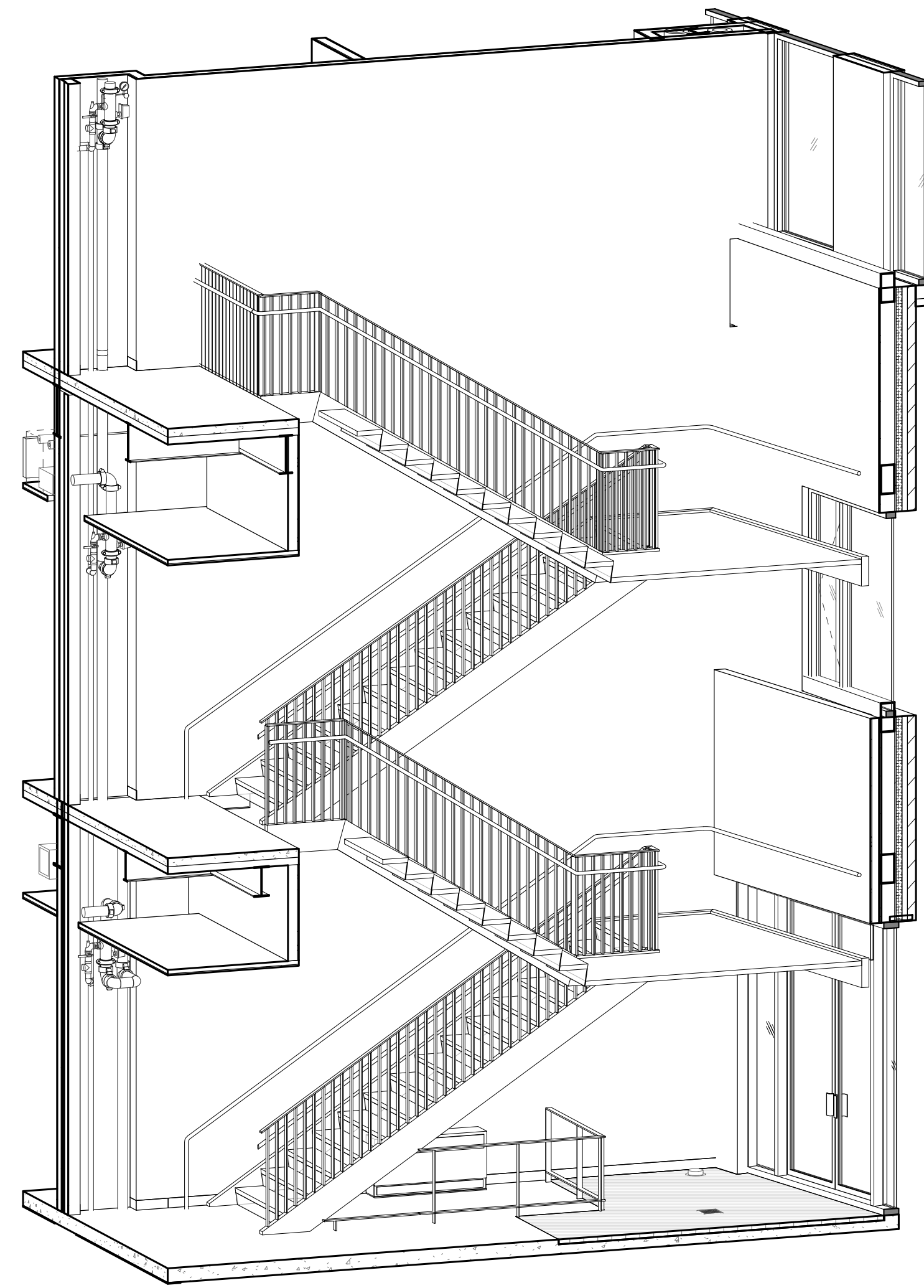

5 STAIR 2 3D
FOR REFERENCE ONLY - NOT FOR CONSTRUCTION

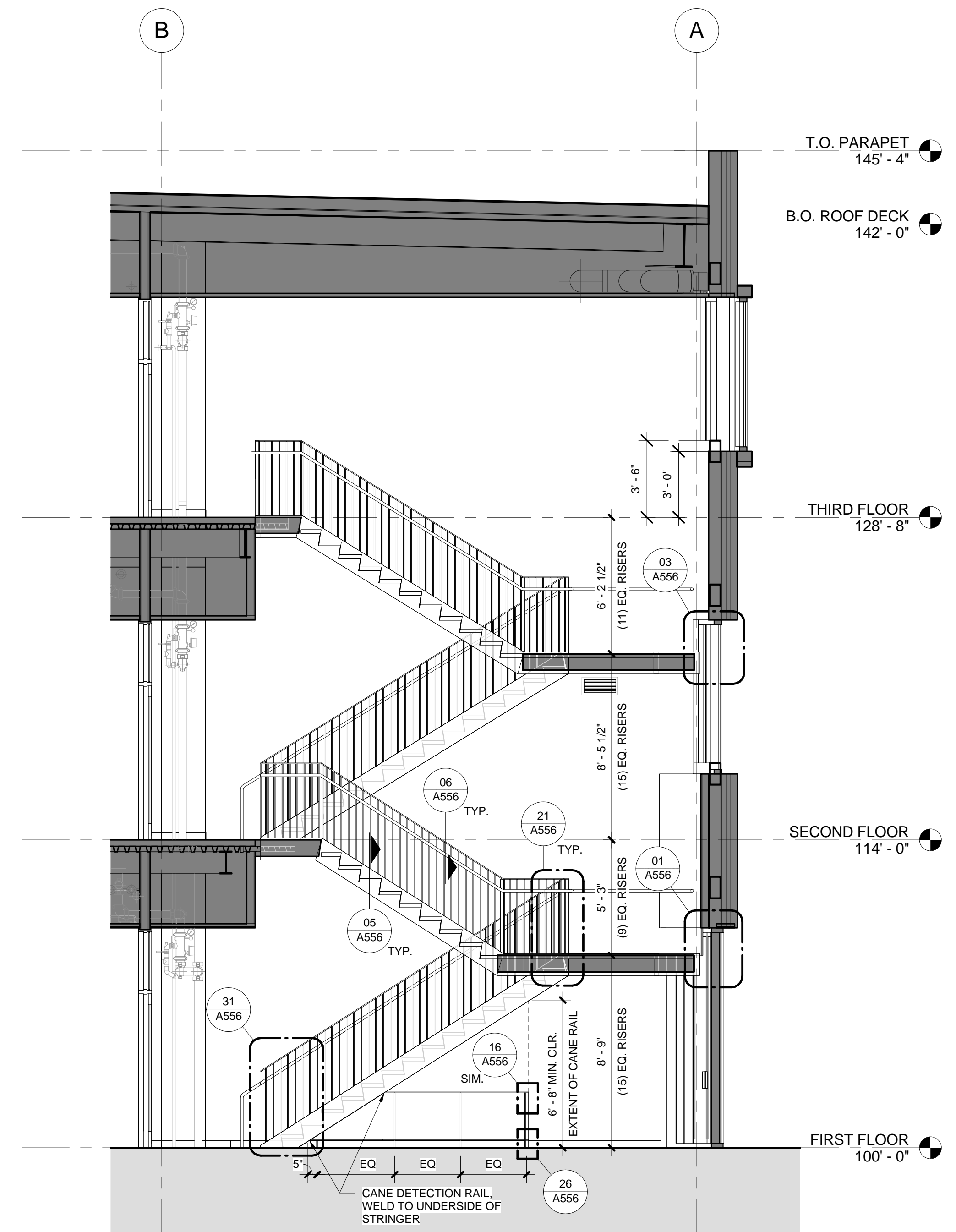

2 STAIR 2 SECTION
1/4" = 1'-0"

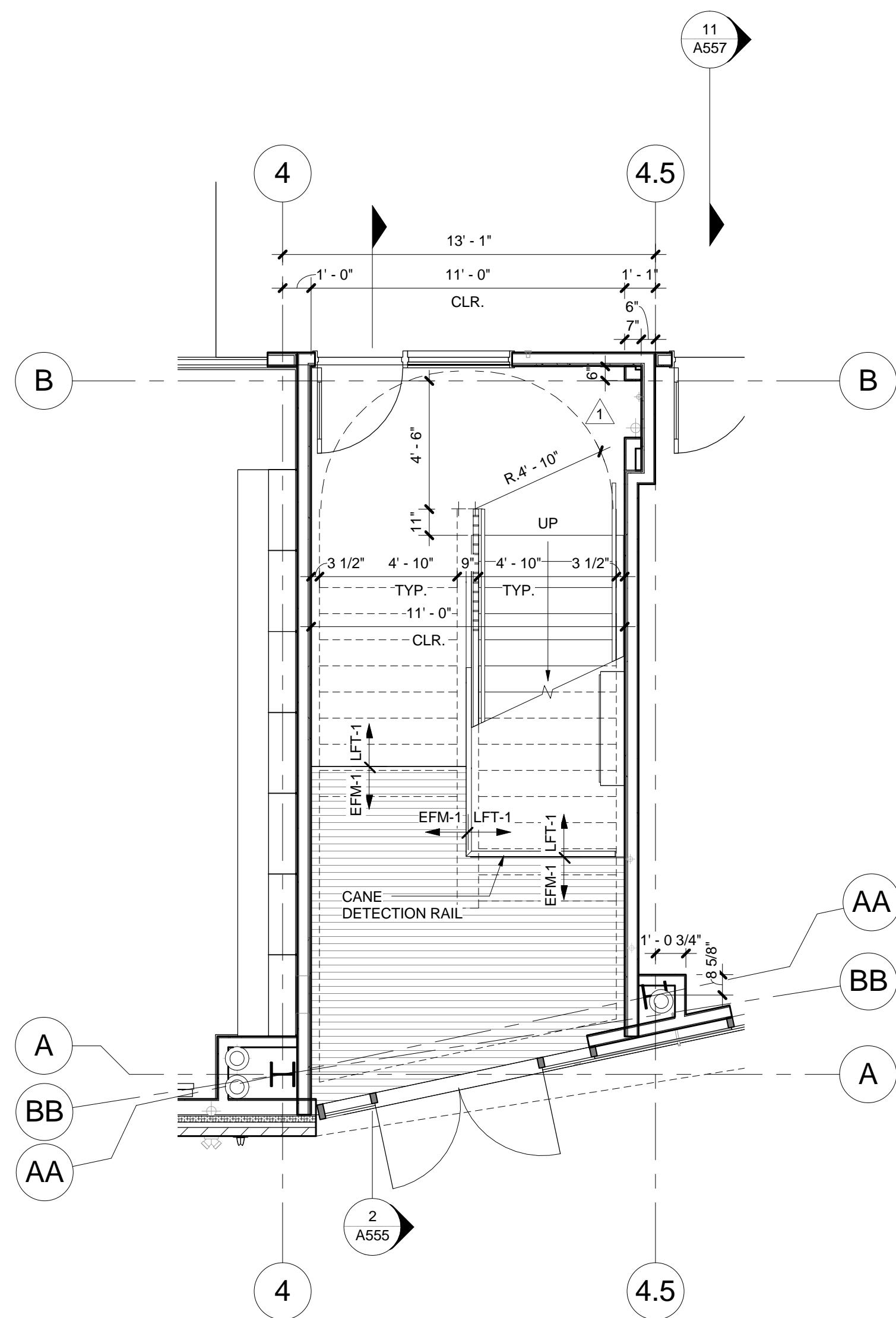

1 STAIR 2 - 01 FIRST FLOOR
1/4" = 1'-0"

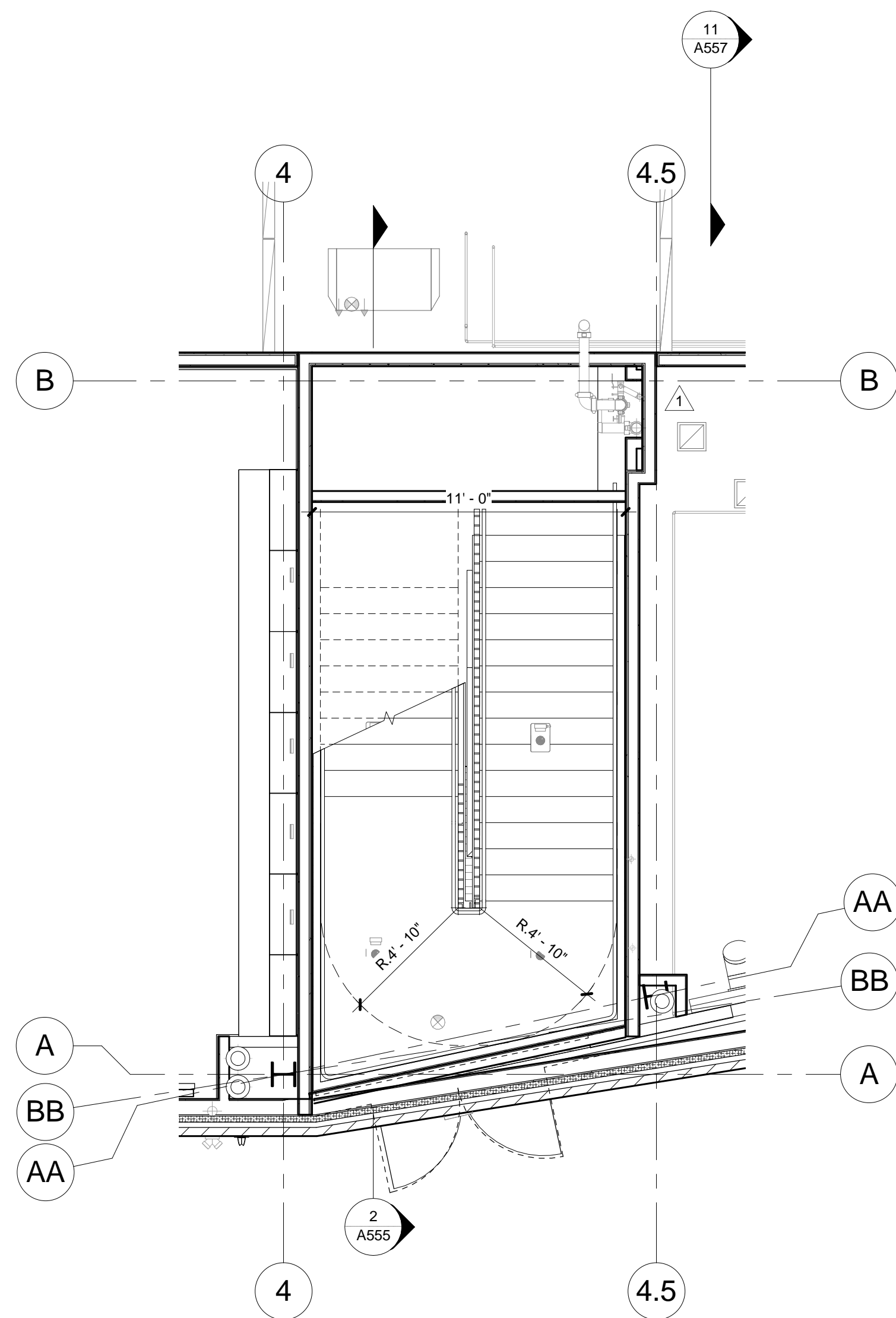

6 STAIR 2 - 01.5 INTERMEDIATE LANDING
1/4" = 1'-0"

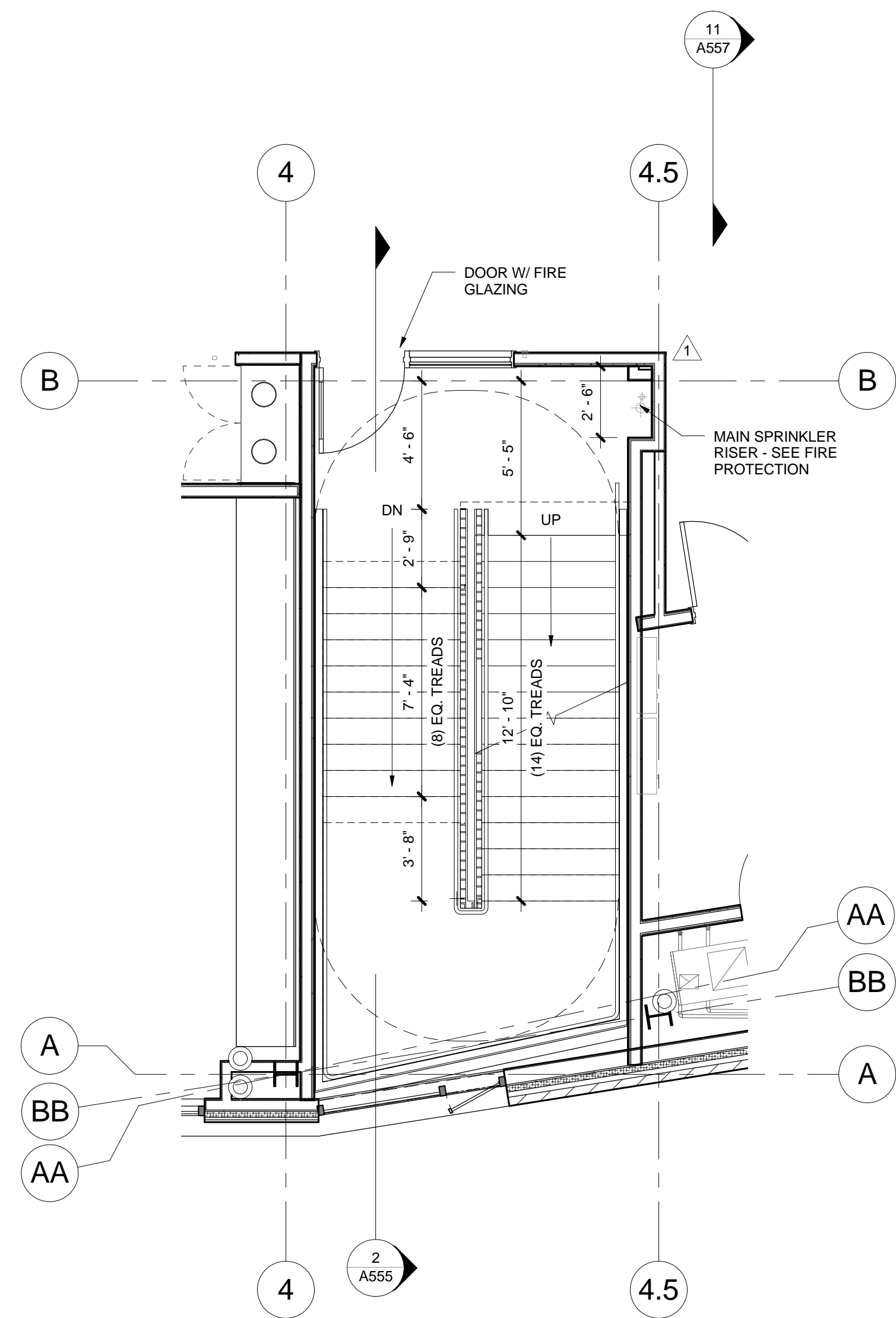

3 STAIR 2 - 02 SECOND FLOOR
1/4" = 1'-0"

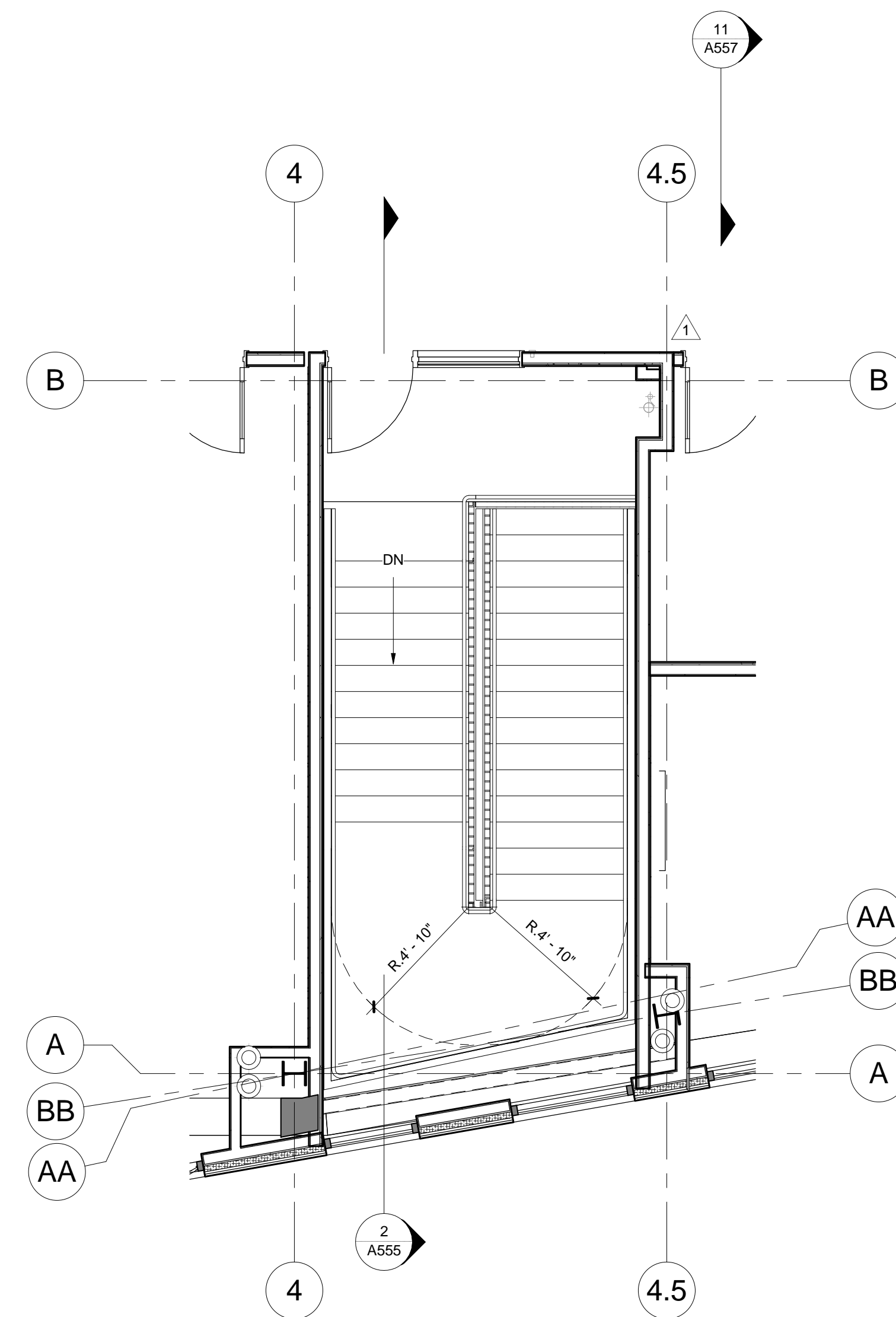

4 STAIR 2 - 03 THIRD FLOOR
1/4" = 1'-0"

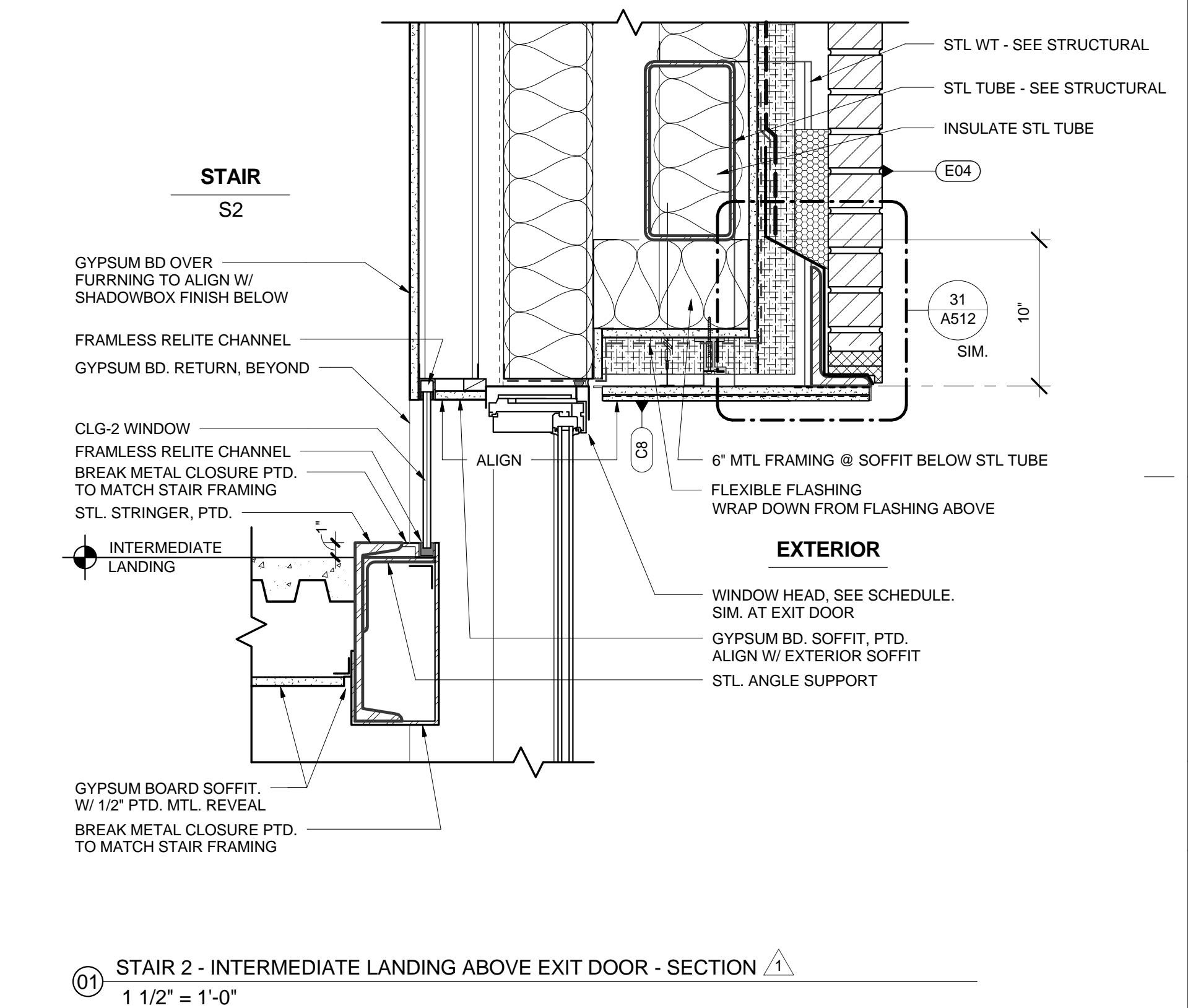
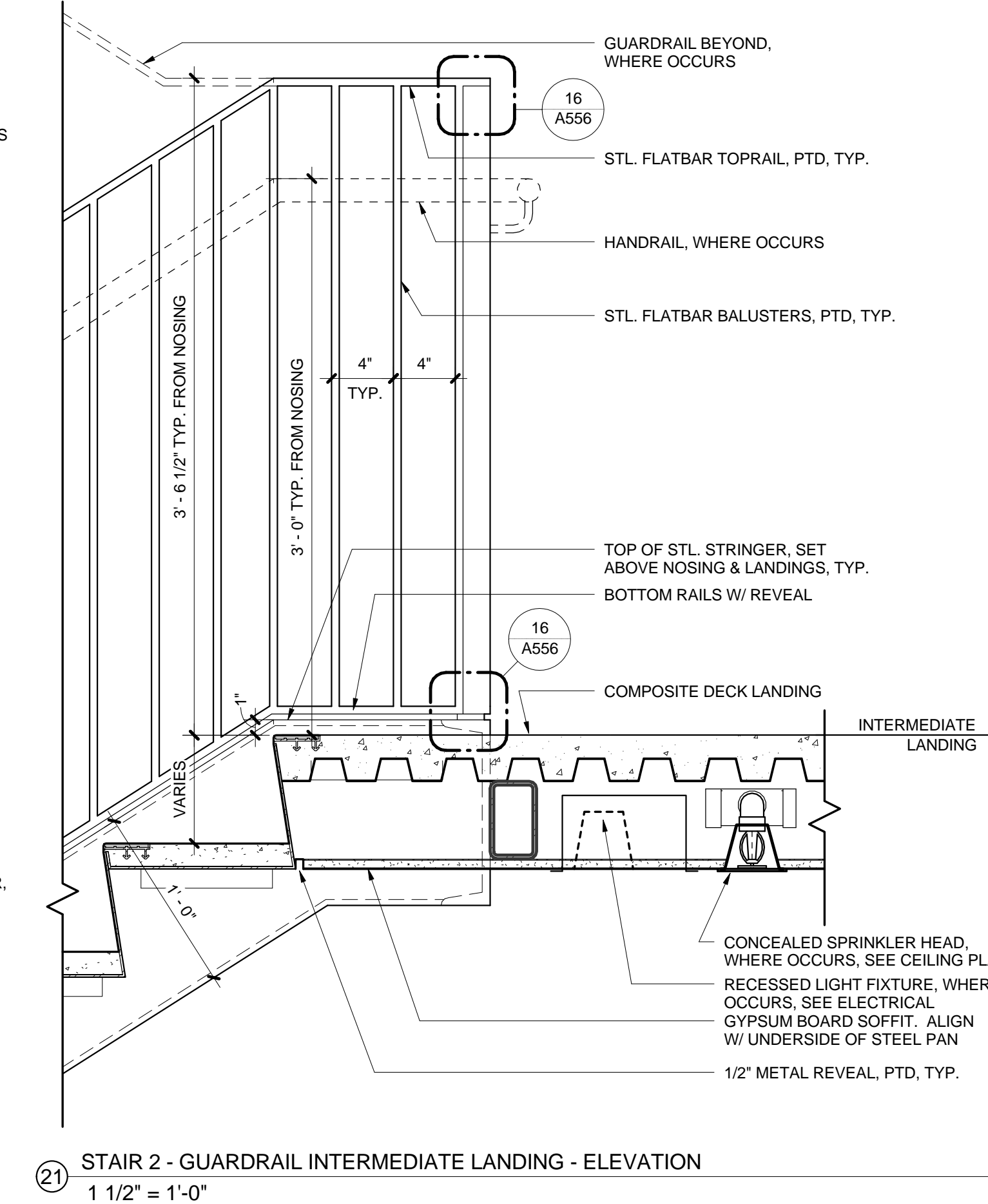
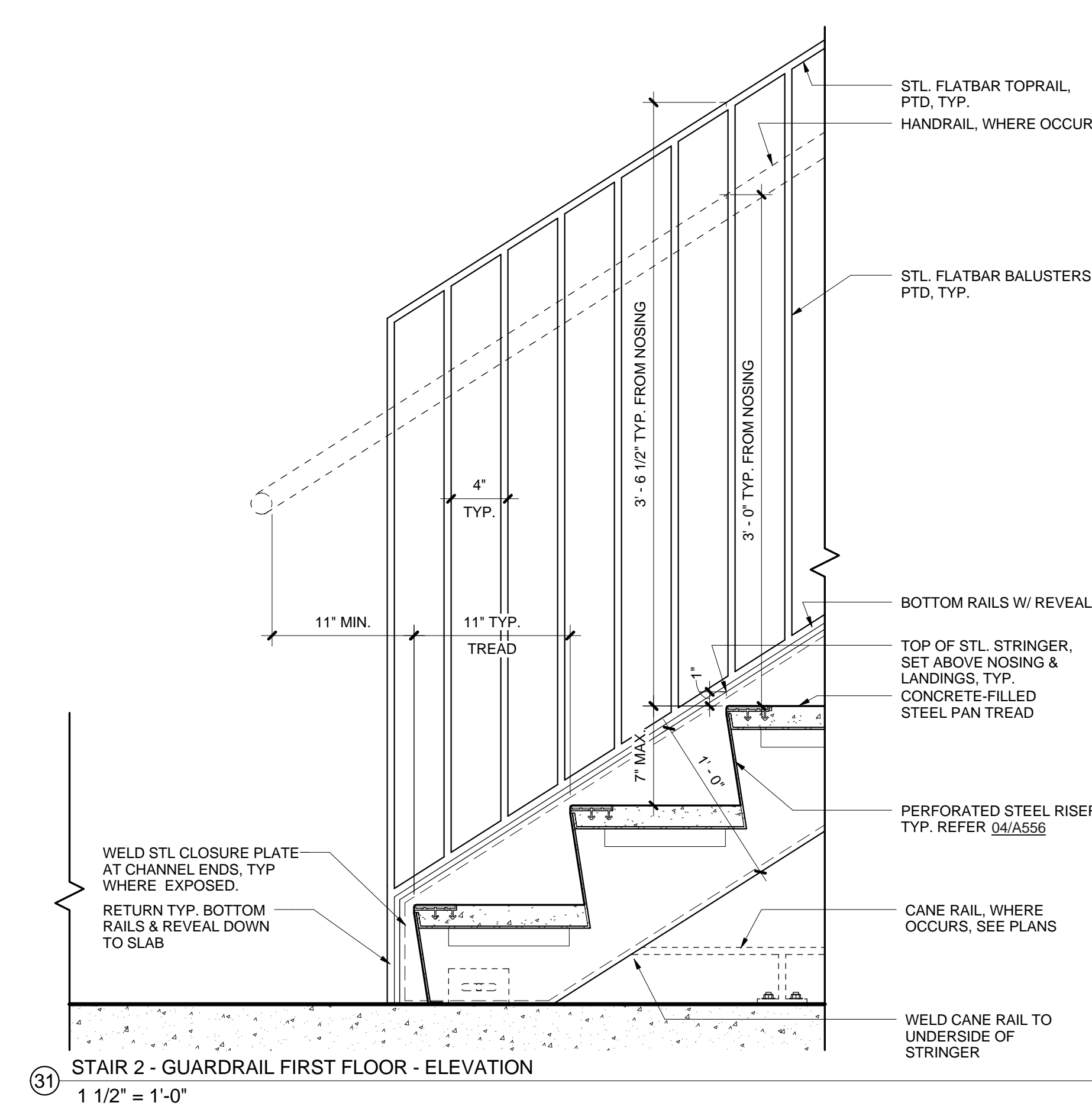
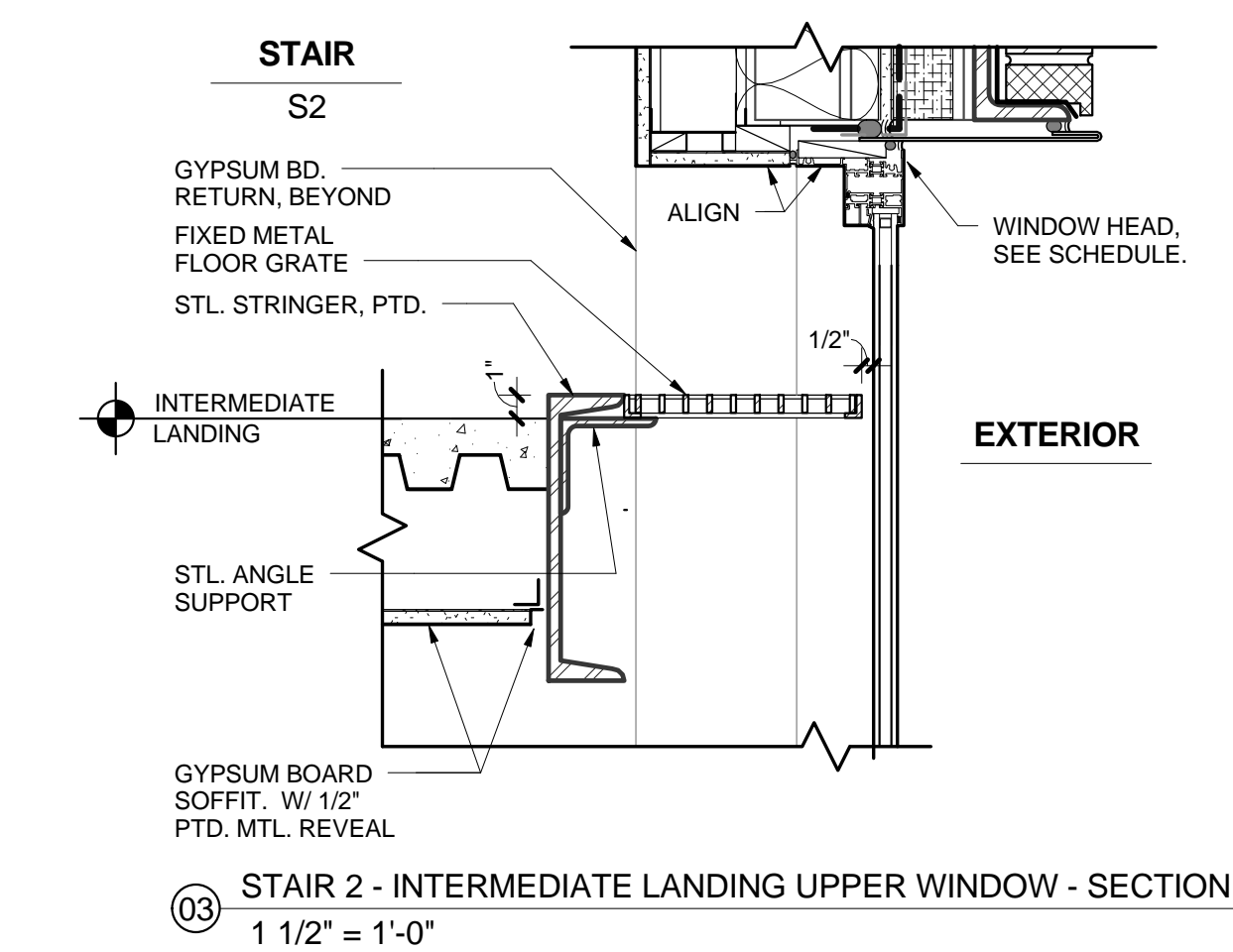
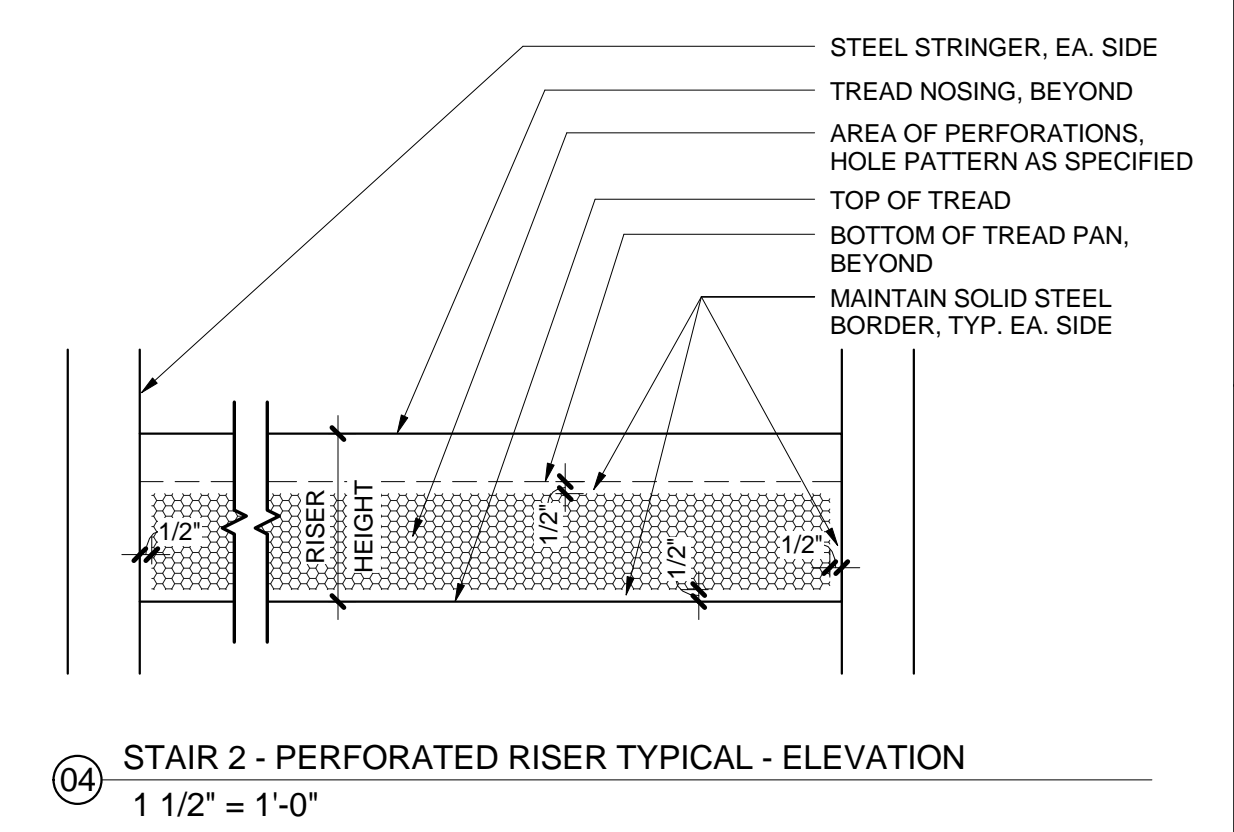
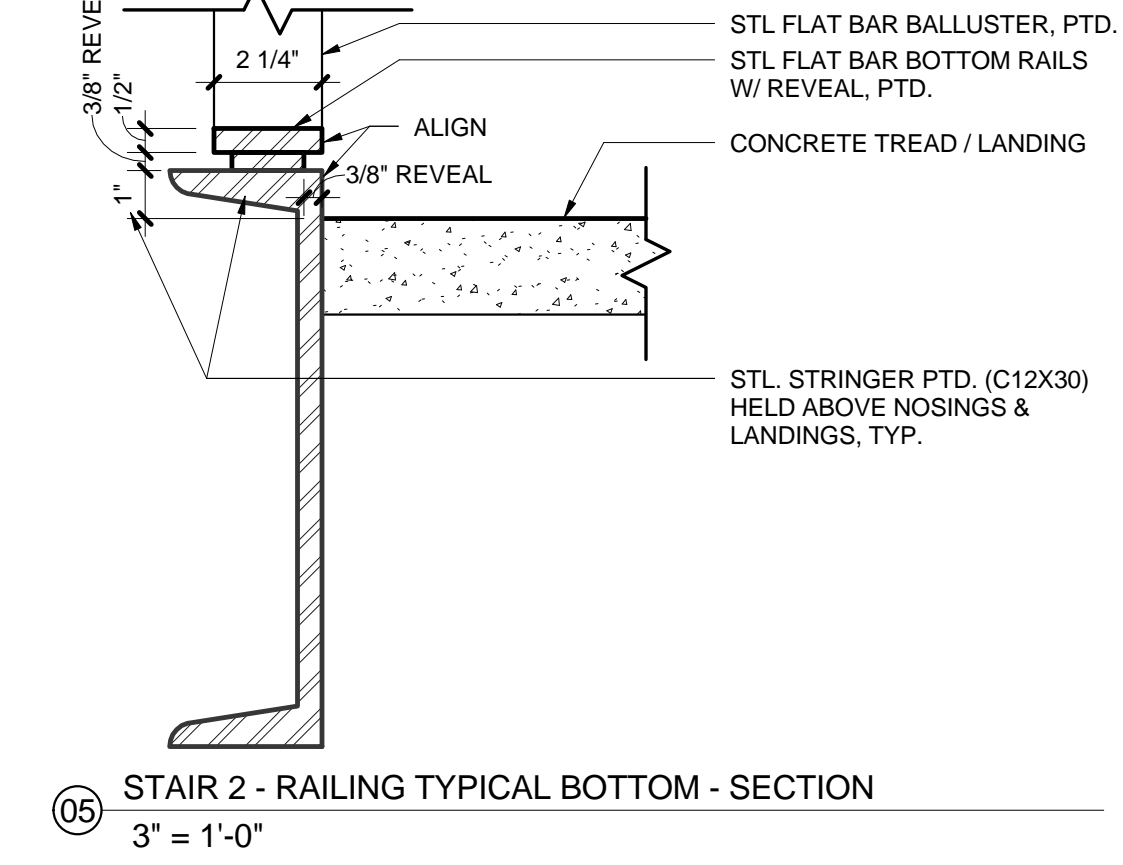
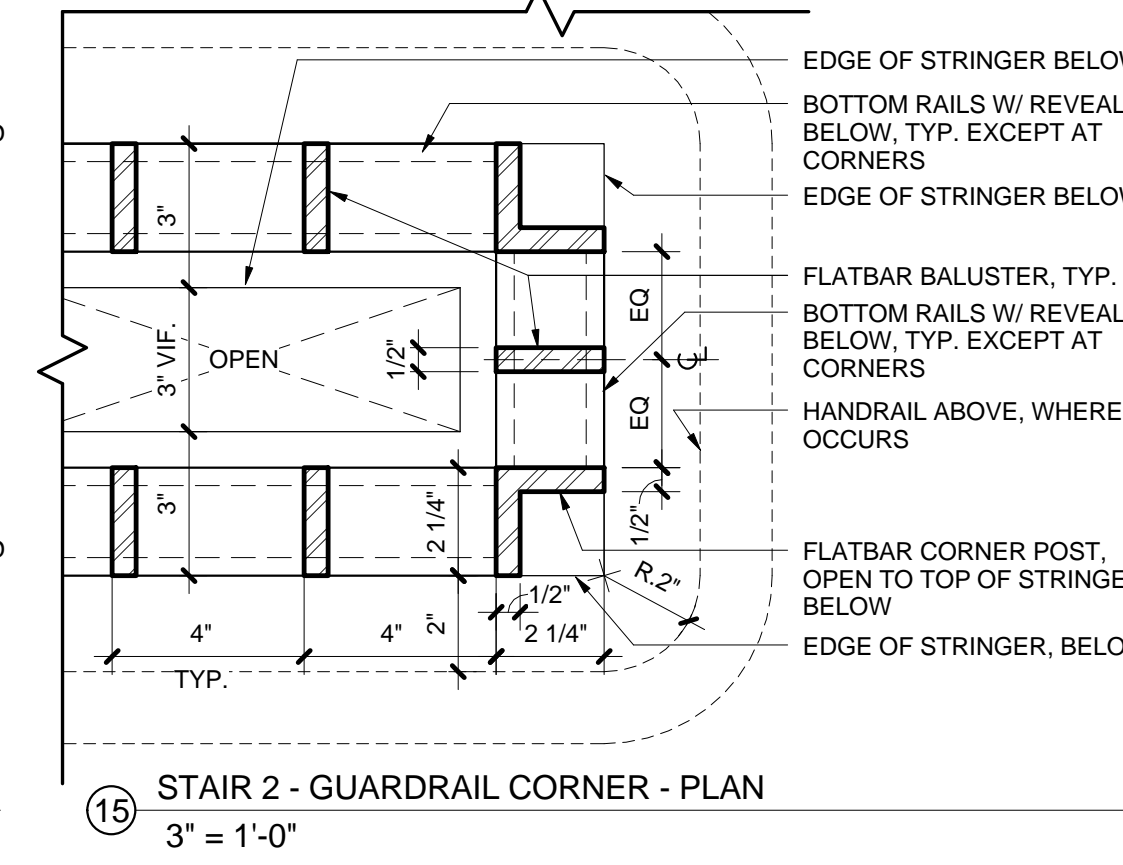
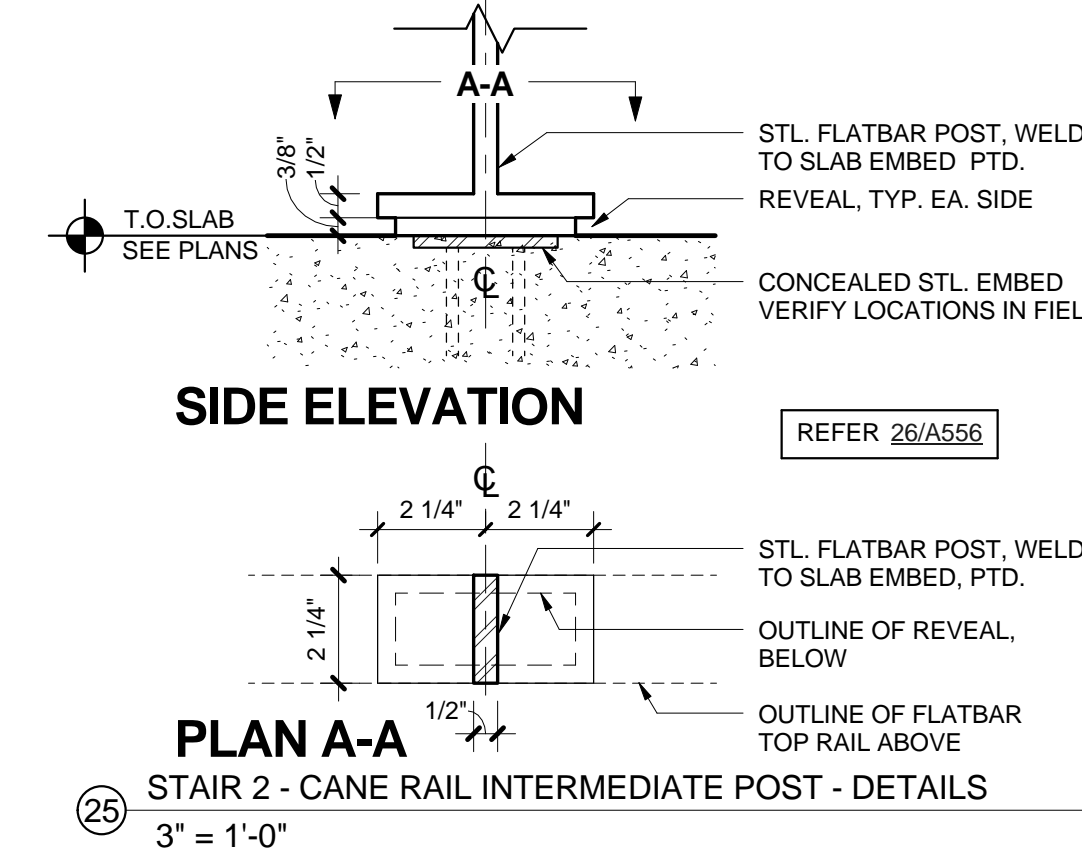
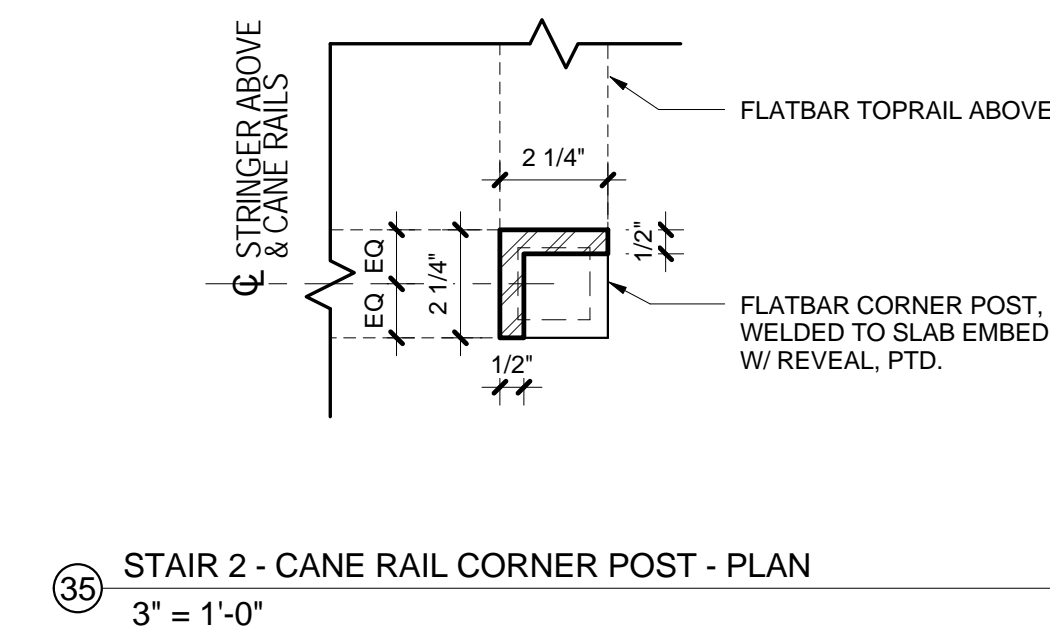
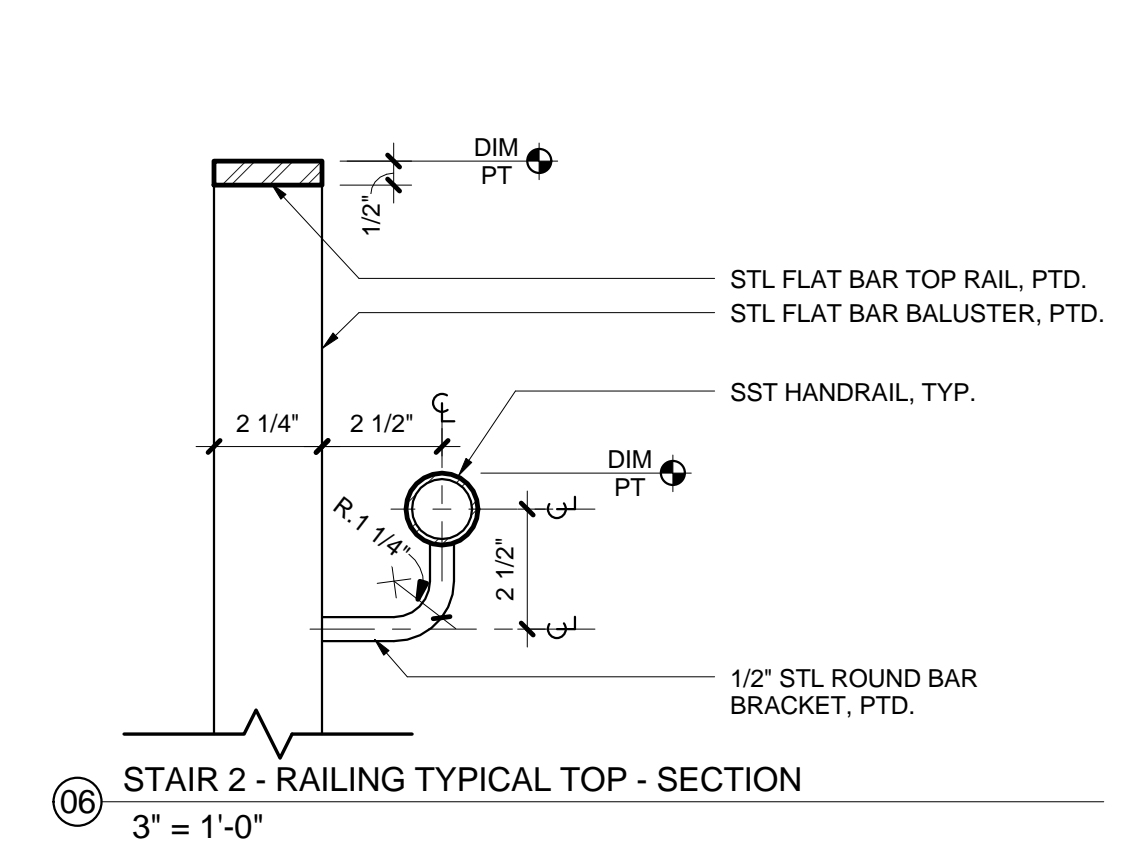
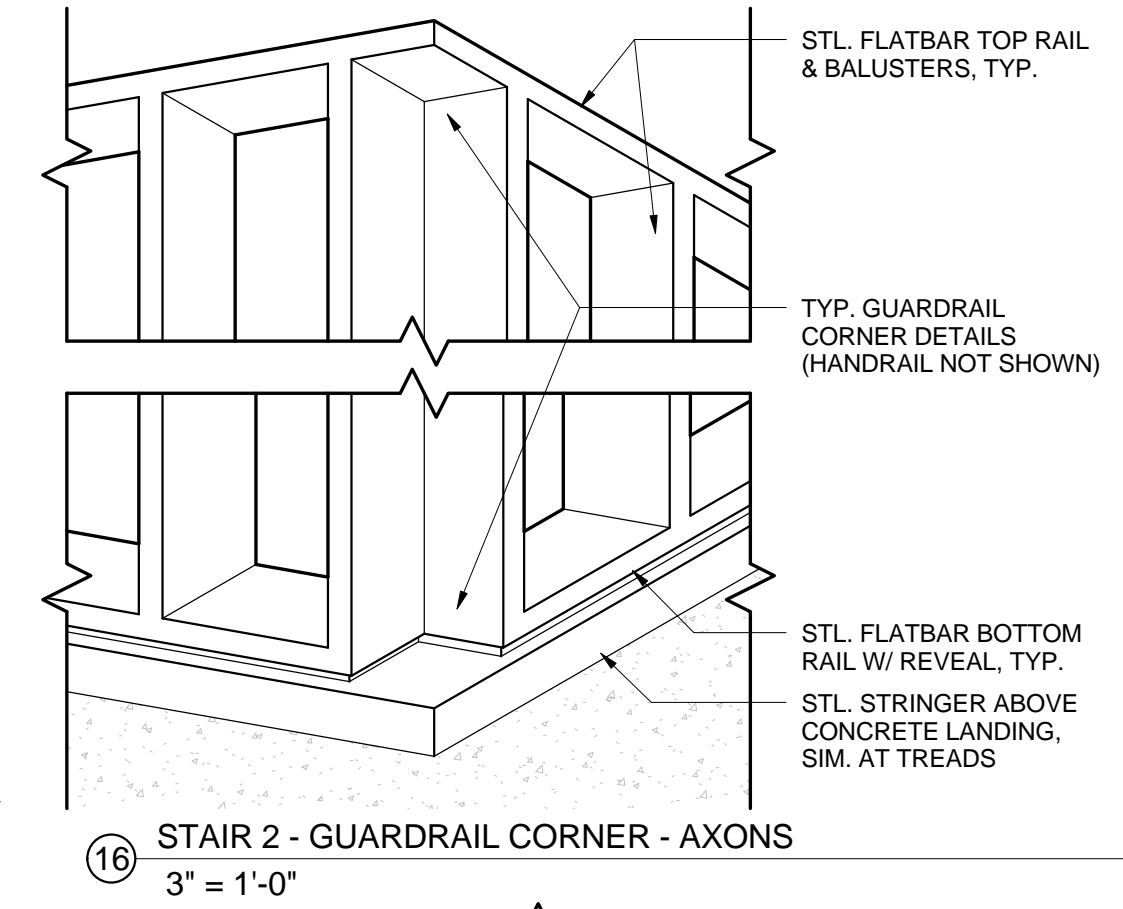
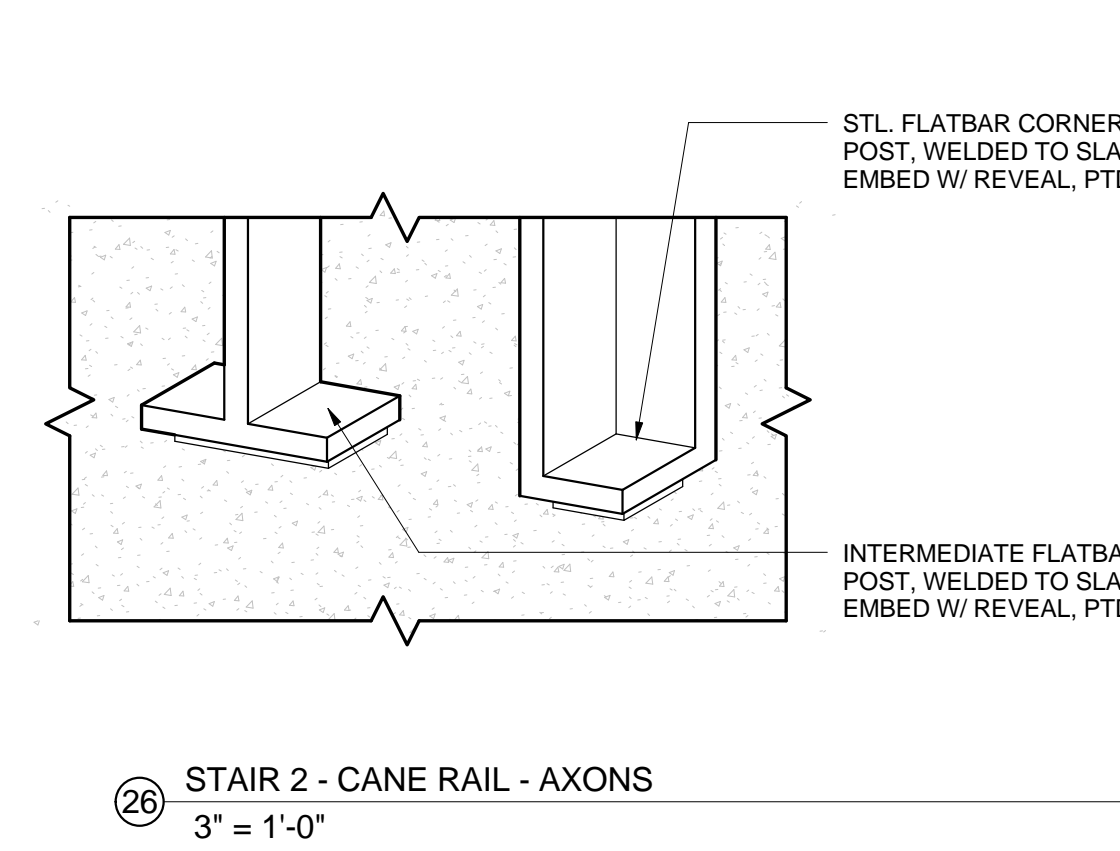

2/25/2014 3:03:22 PM

REV.	DATE	DESCRIPTION
1	01.15.2014	Addendum 2
Issued:	February 28, 2014	
Scale:	As indicated	

Copyright Boora Project Number: 12009

CONFORMED SET

STAIR 2 - DETAILS

A556

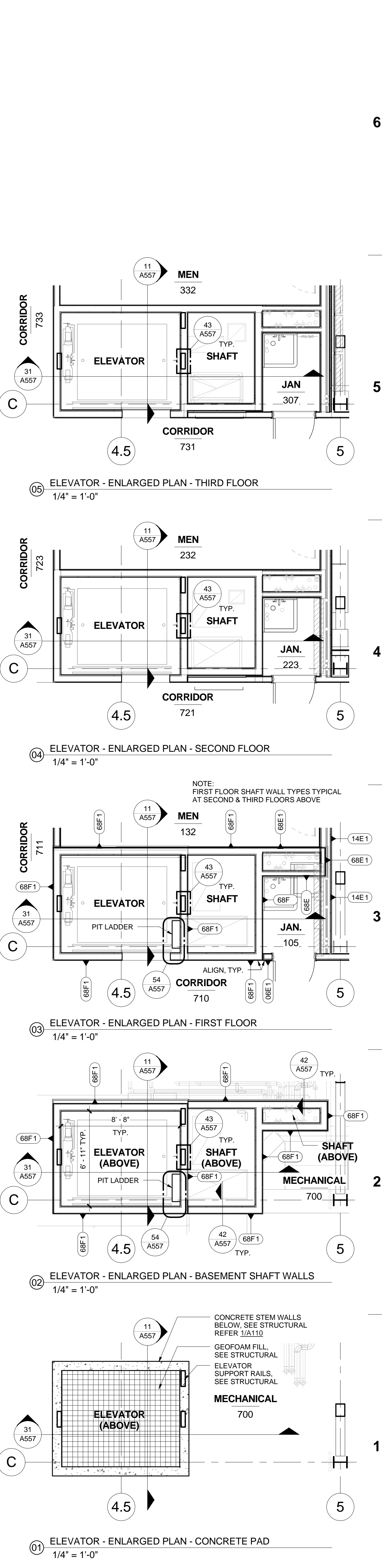
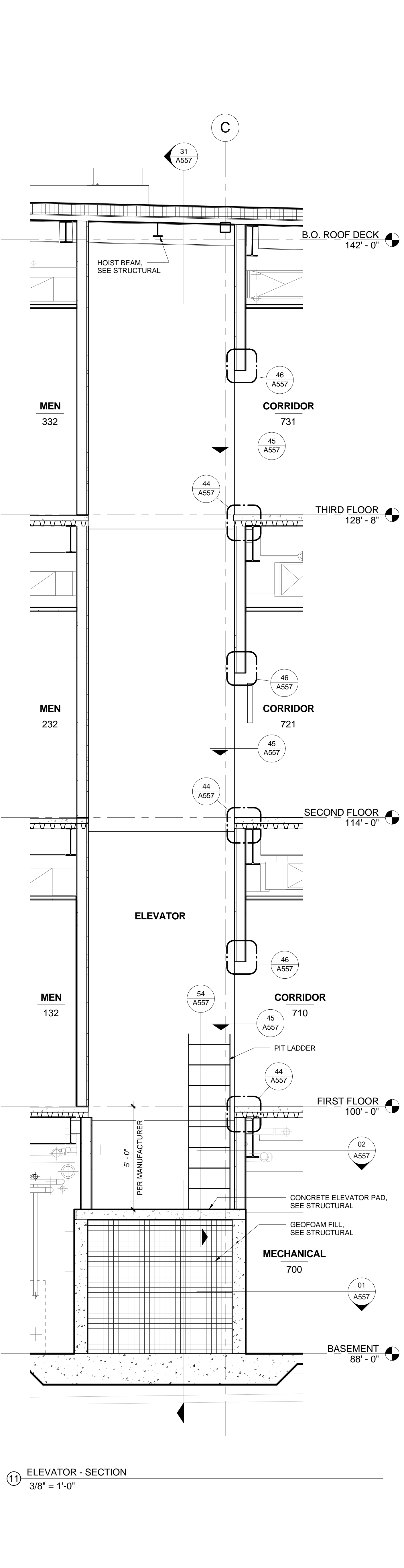
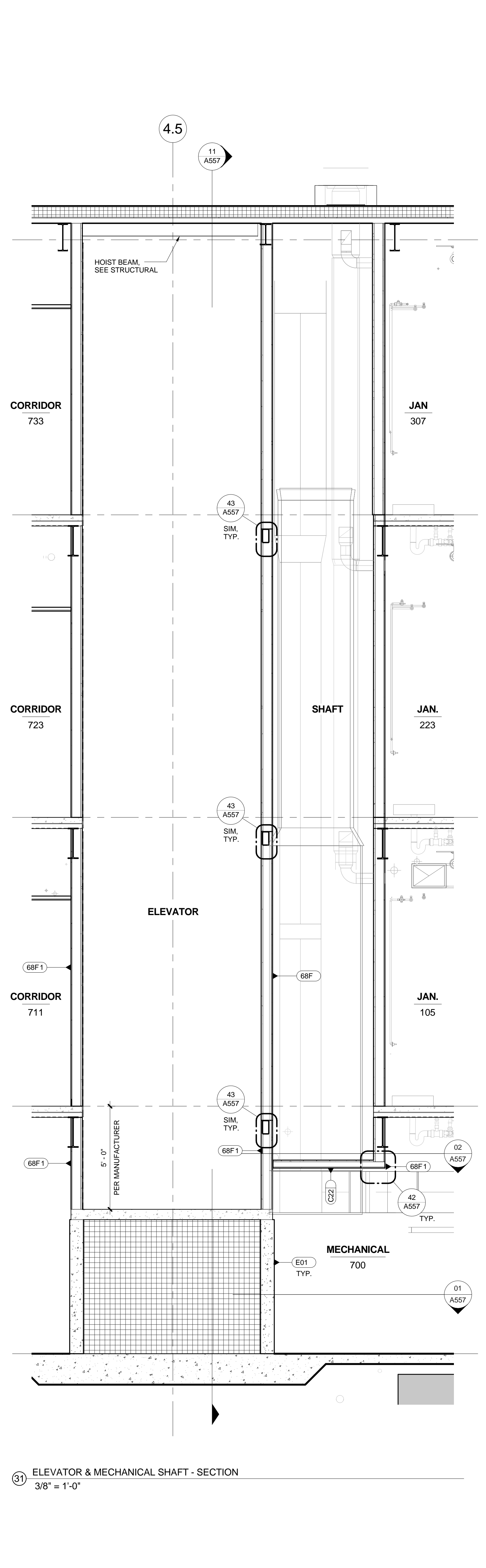
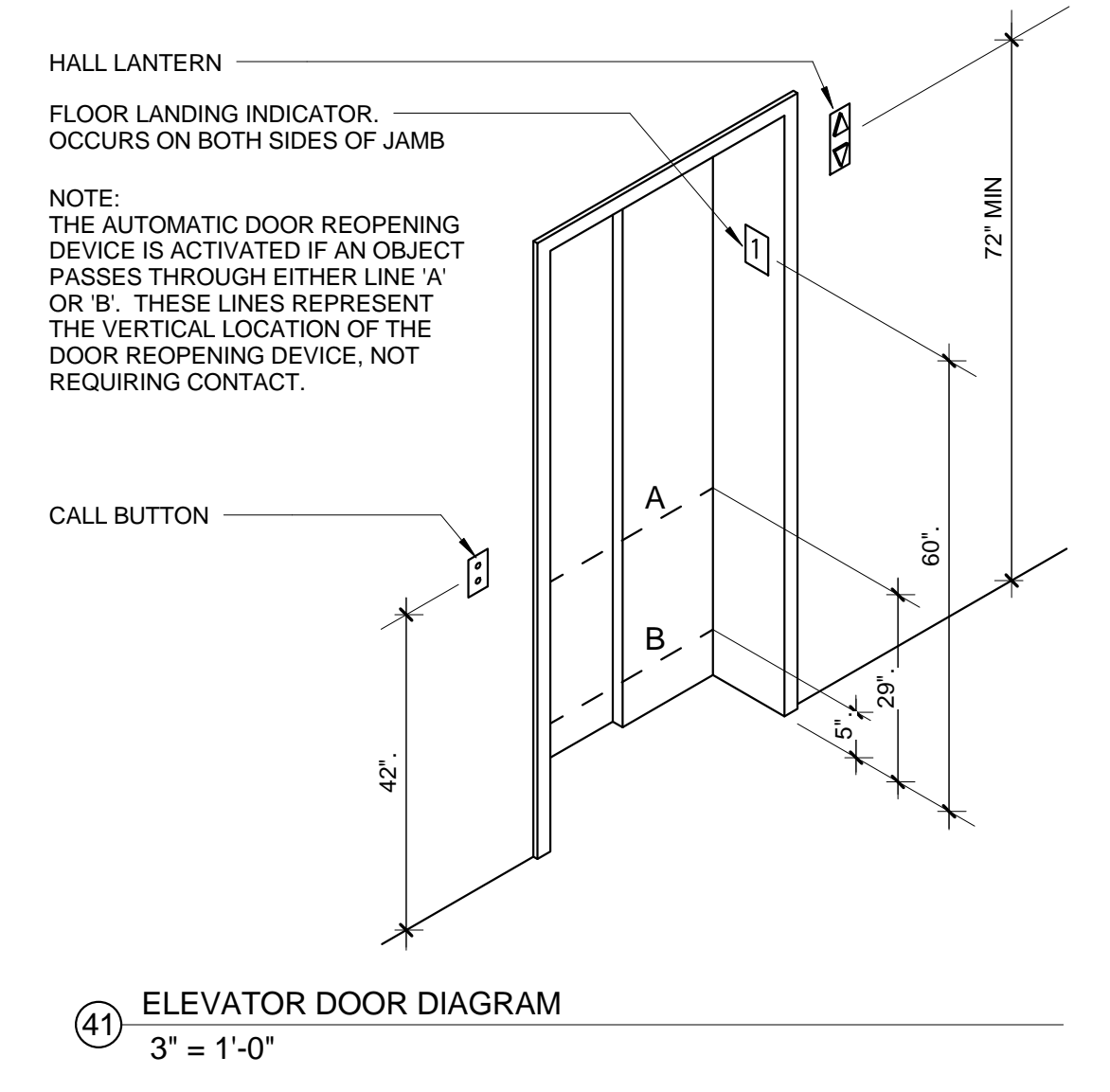
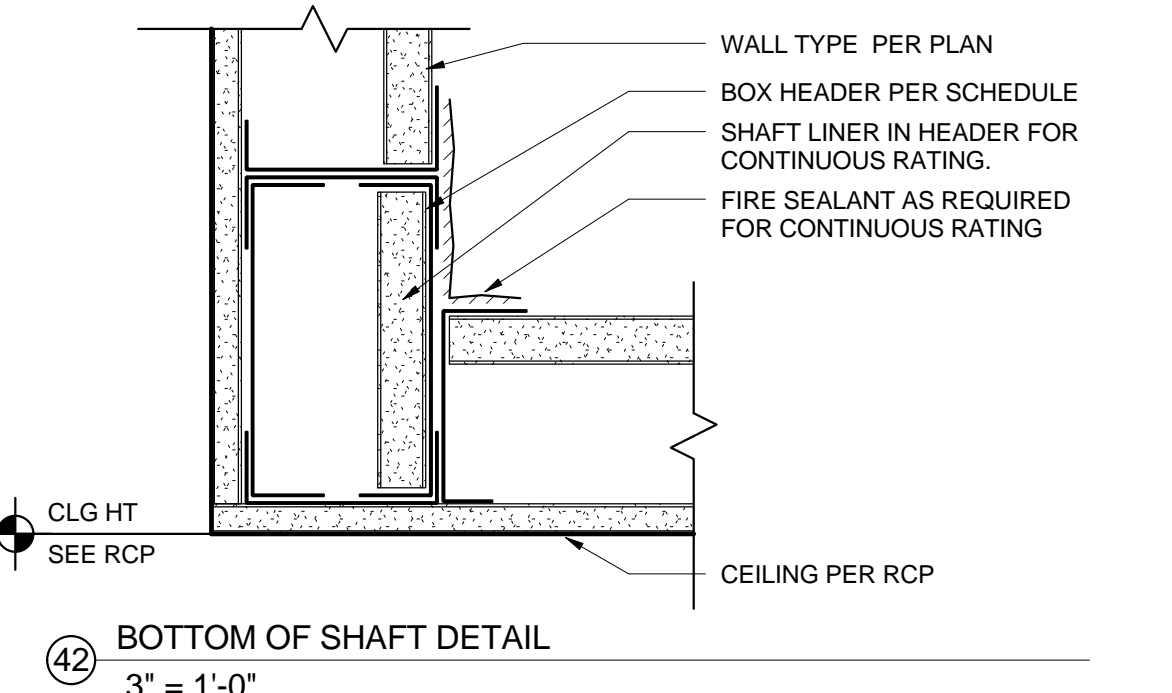
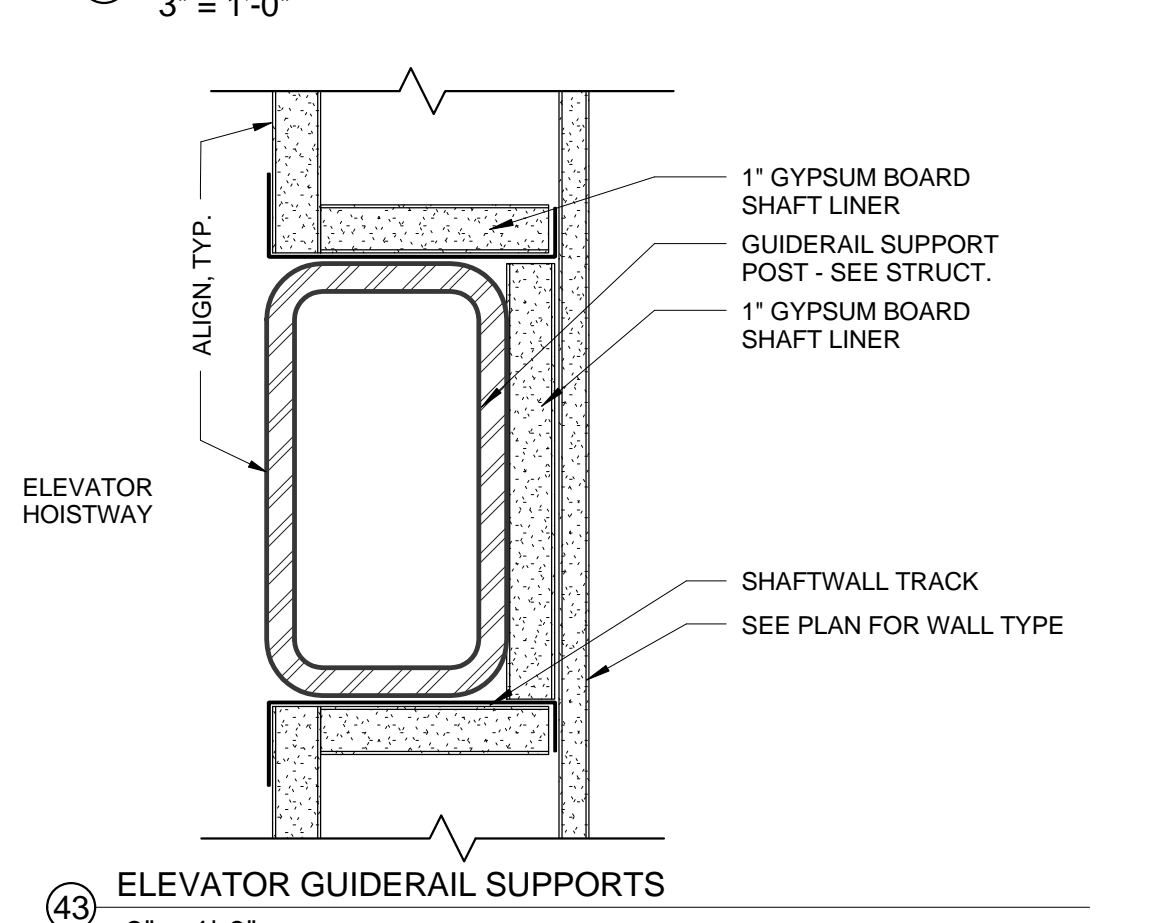
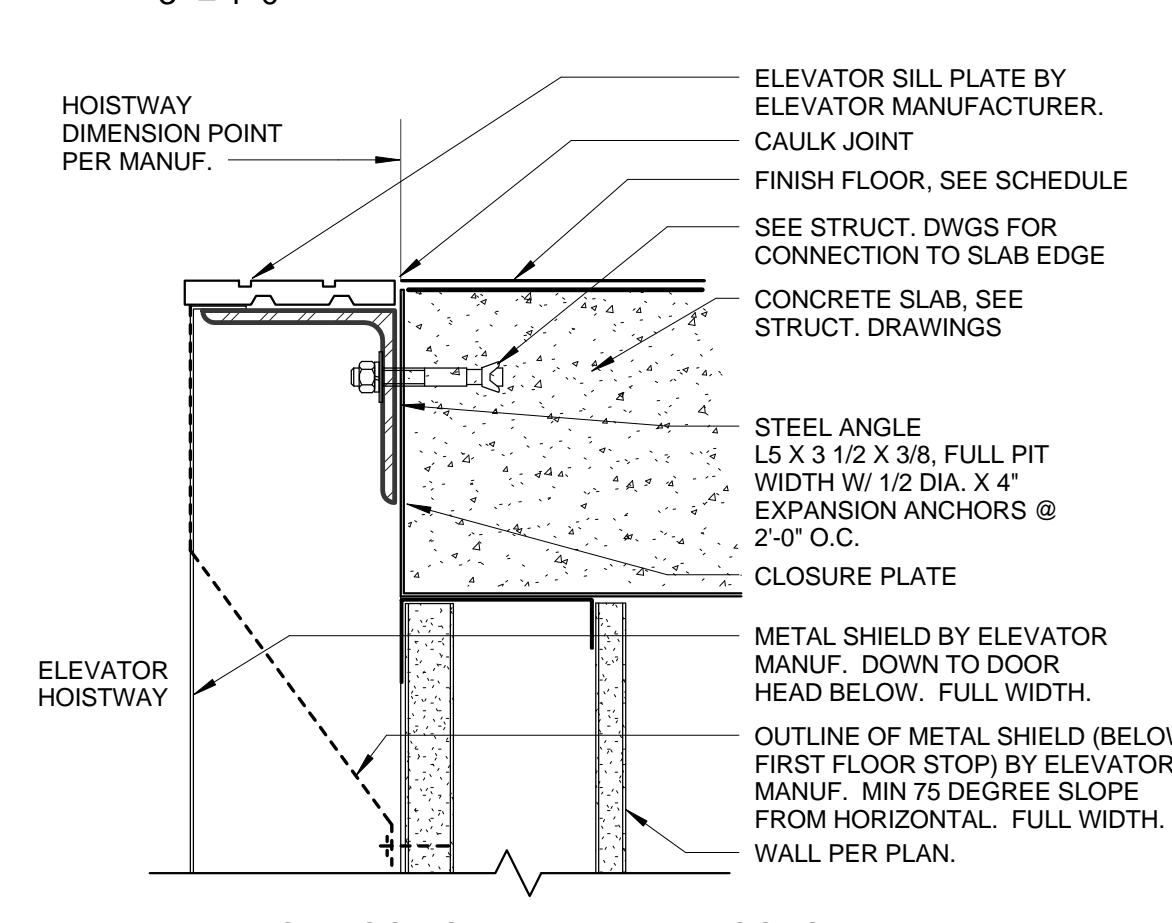
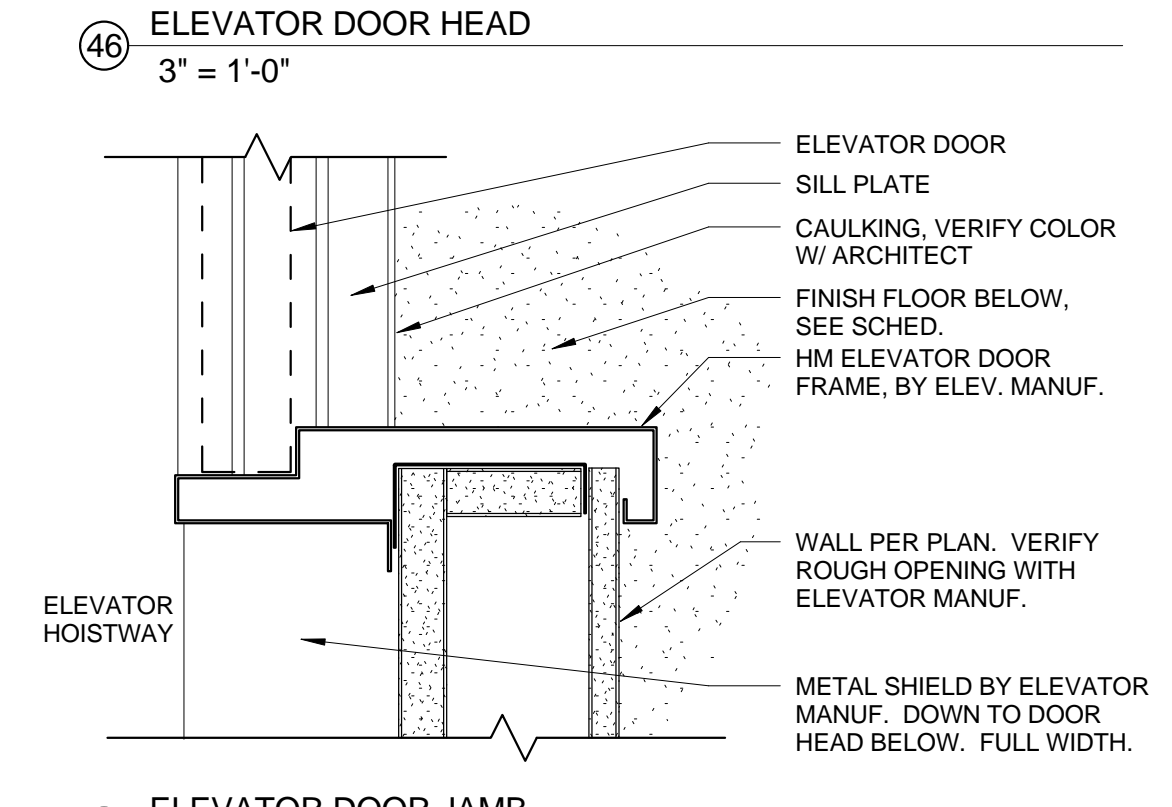
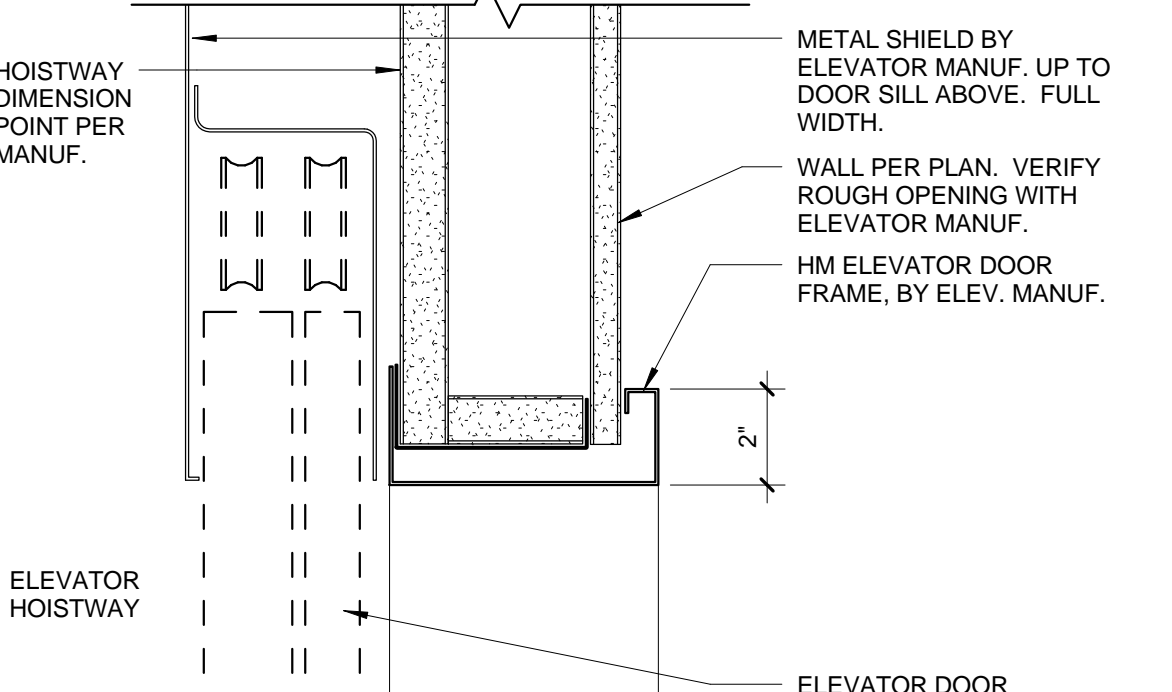
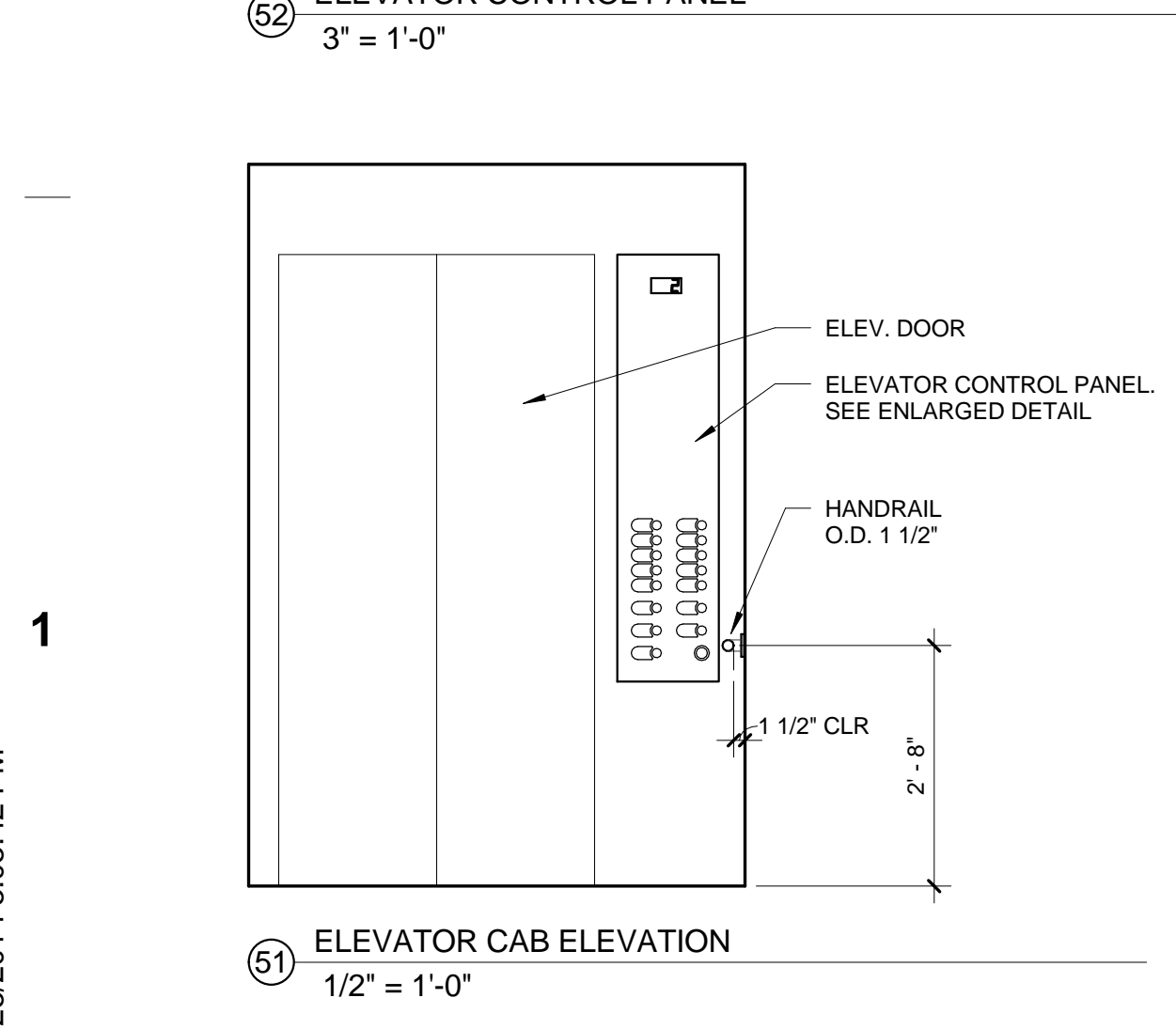
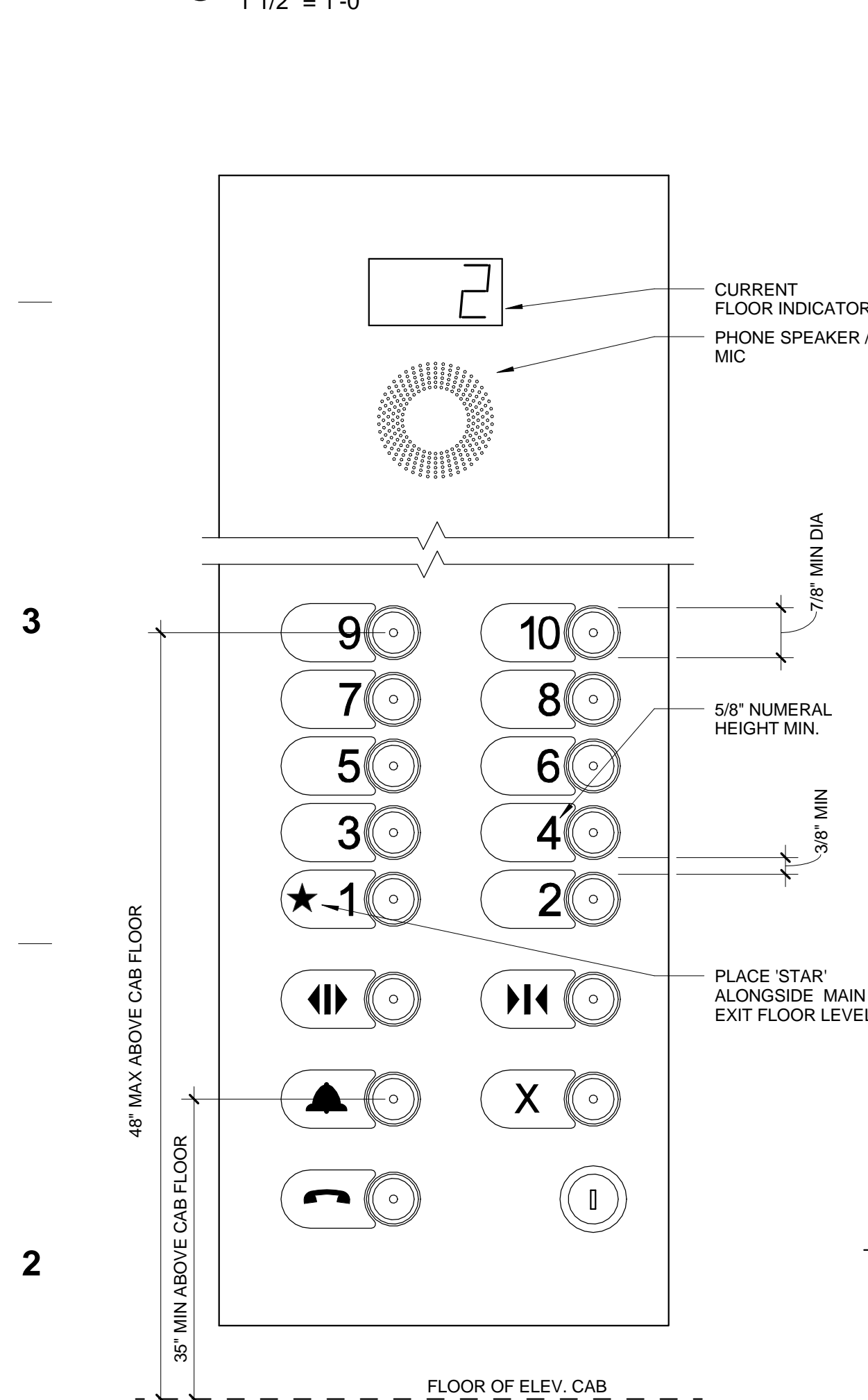
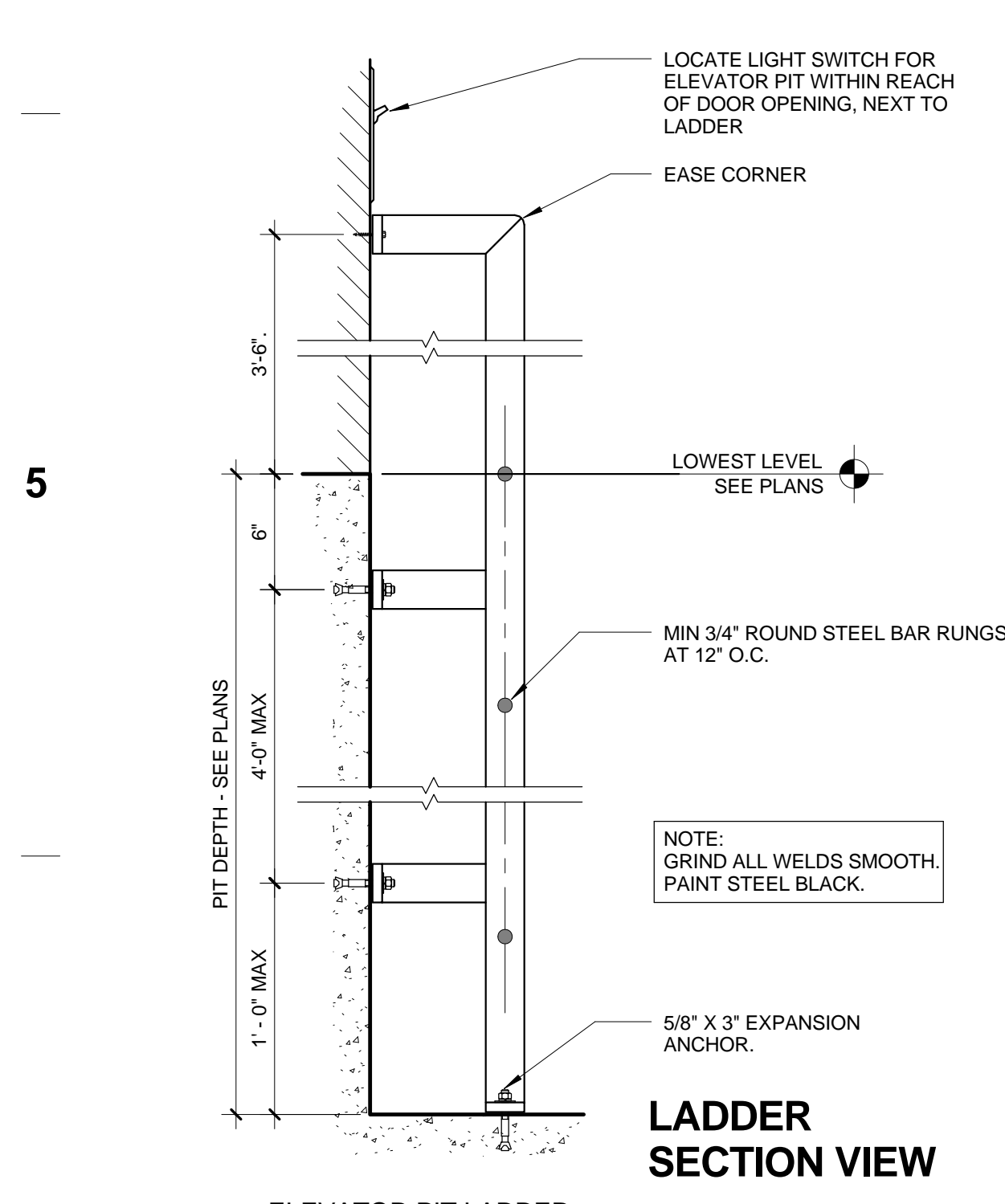
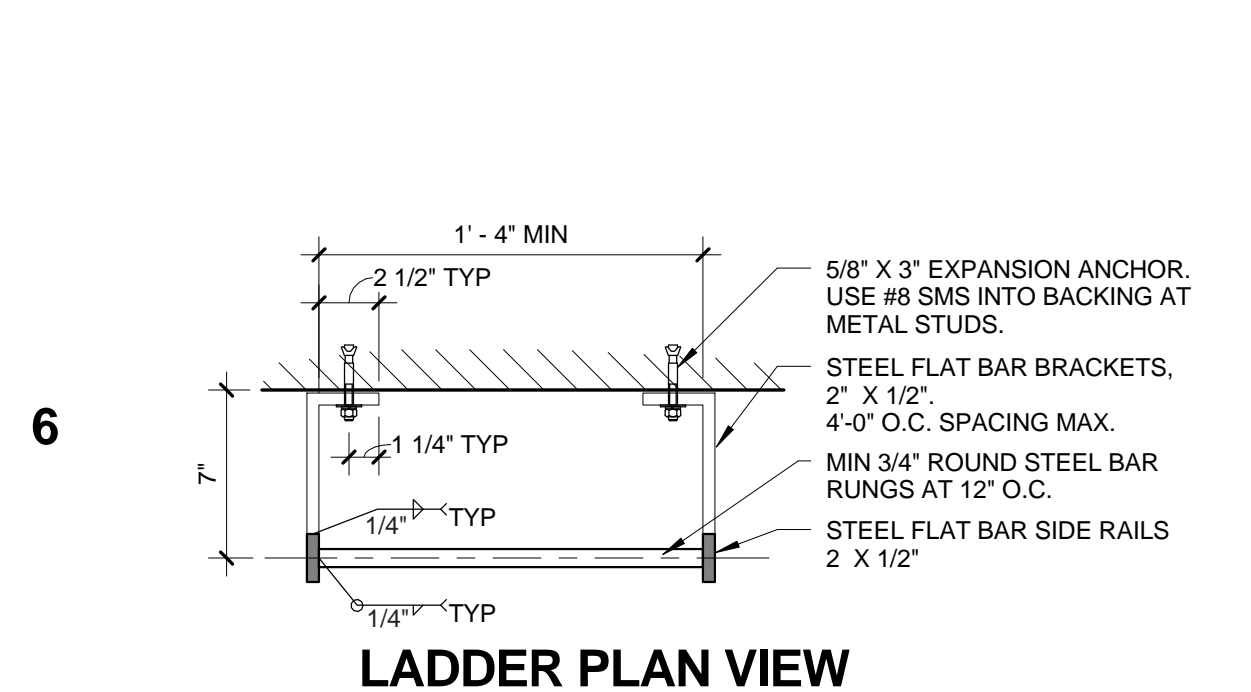

REV.	DATE	DESCRIPTION
Issued:	February 28, 2014	
Scale:		As indicated

6

5

4

3

2

1

6

5

4

3

1

boora

Boora Architects, Inc.
720 SW Washington, Suite 800
Portland, OR 97205
T. 503.226.1575 F. 503.241.7429
www.boora.com



Earlham College Science Complex
Phase 2
801 National Road West
Richmond, IN 47374-4095

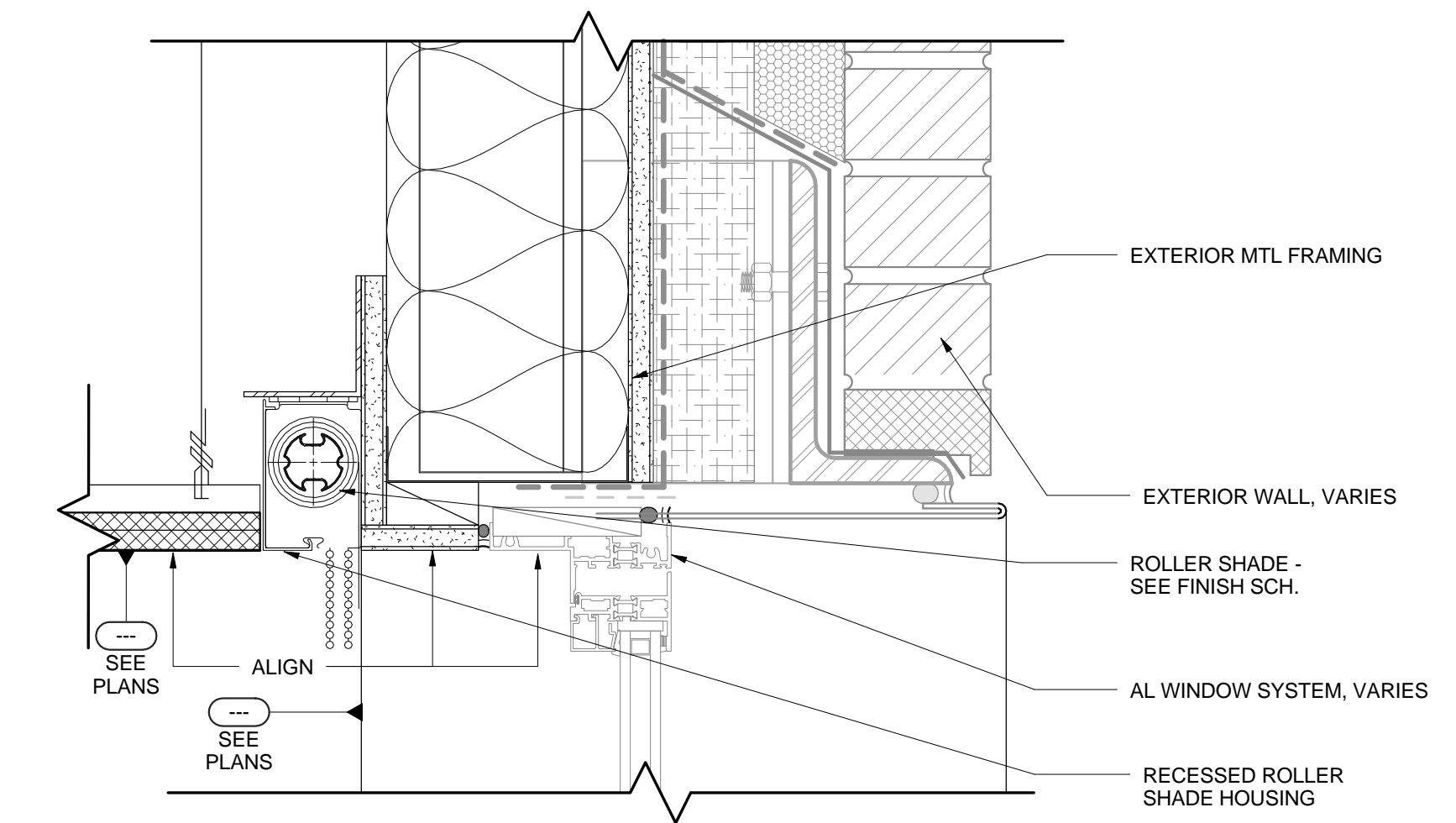

5 SECTION @ RECESSED SHADE POCKET, TYP.
3" = 1'-0"

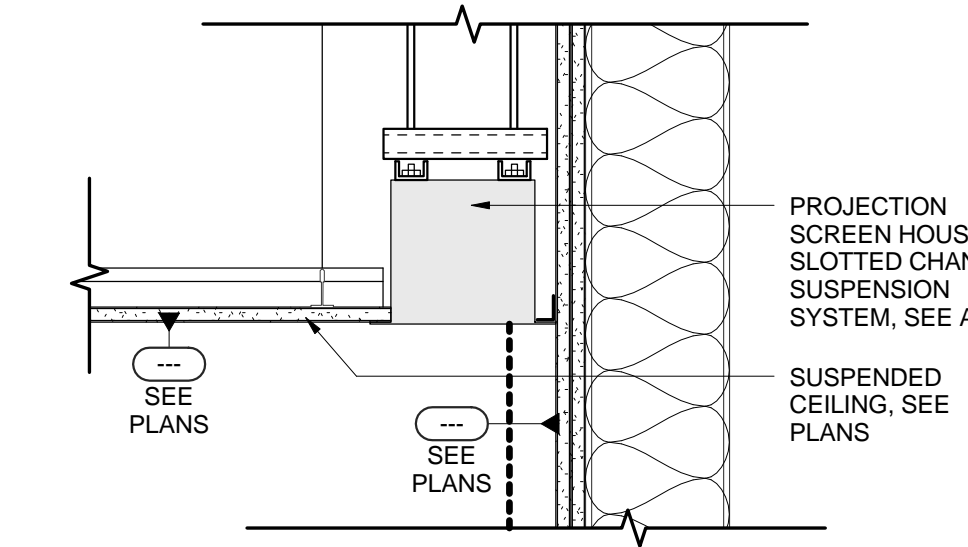

4 RECESSED PROJECTION SCREEN, TYP.
1 1/2" = 1'-0"

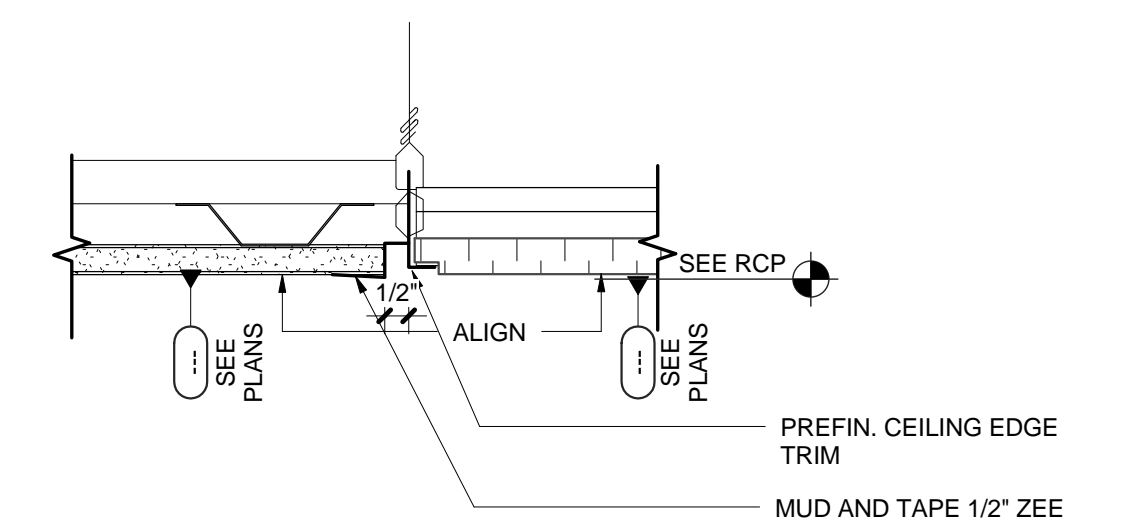

23 GWB TO ACT - NO ELEVATION CHANGE
3" = 1'-0"

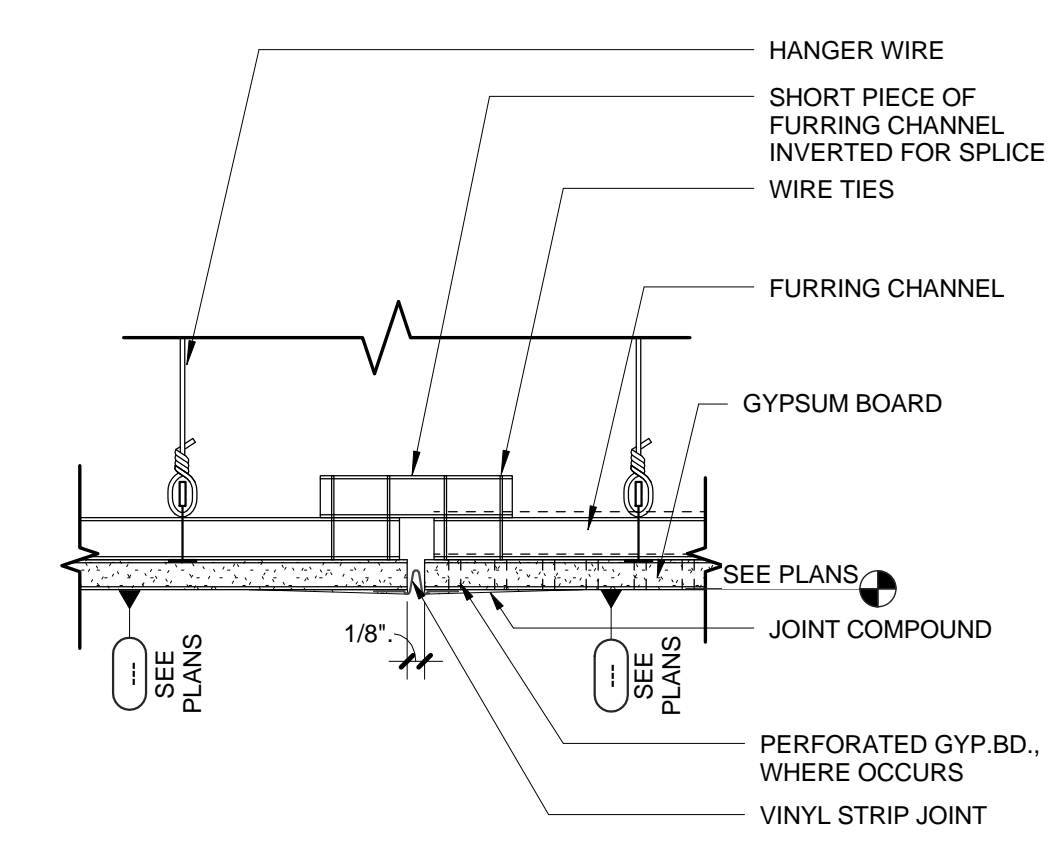

13 CEILING CONTROL JOINT
3" = 1'-0"

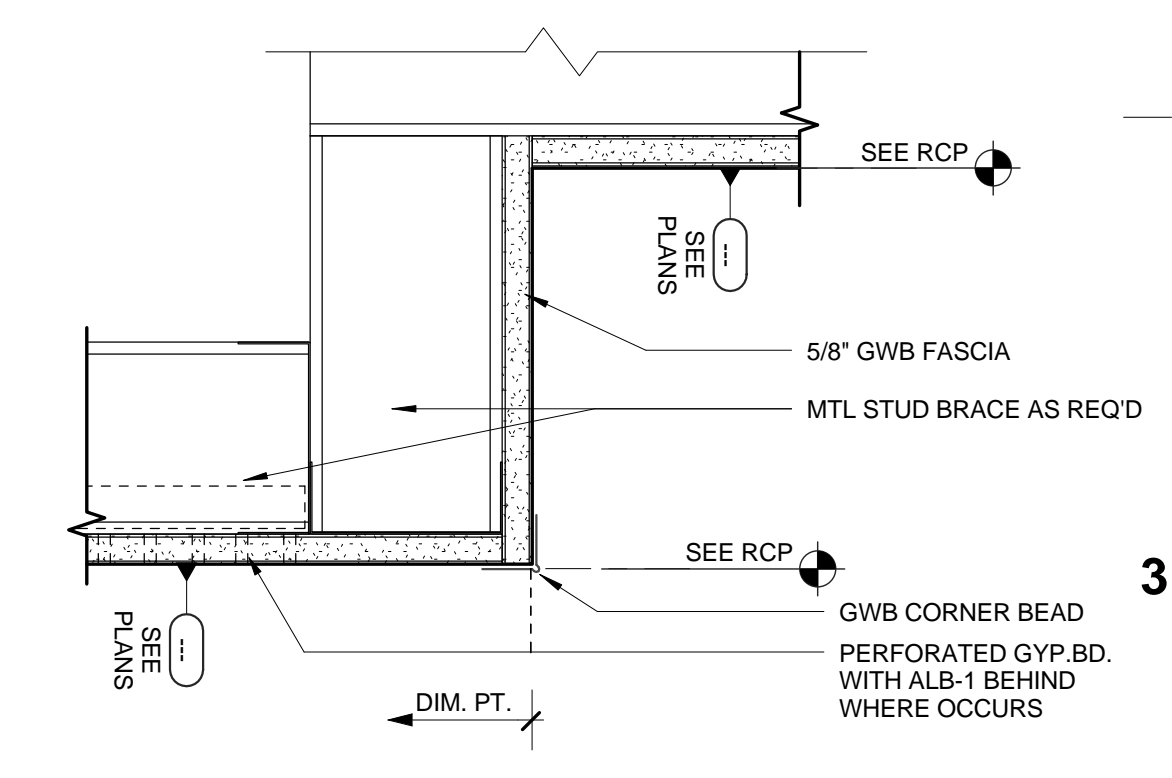

3 GWB TO GWB TRANSITION
3" = 1'-0"

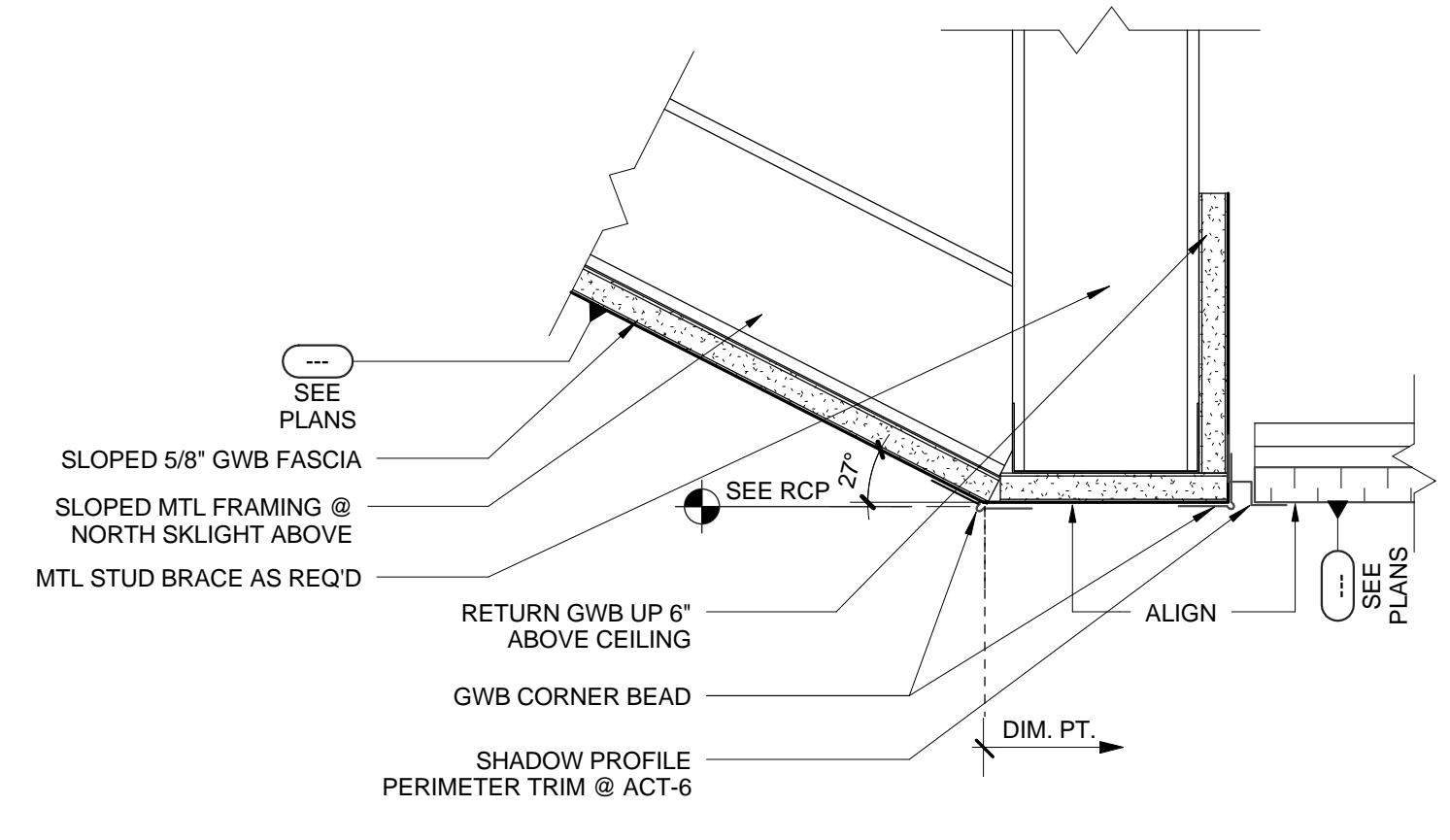

22 ACT TO SLOPED GWB BULK HEAD TRANSITION
3" = 1'-0"

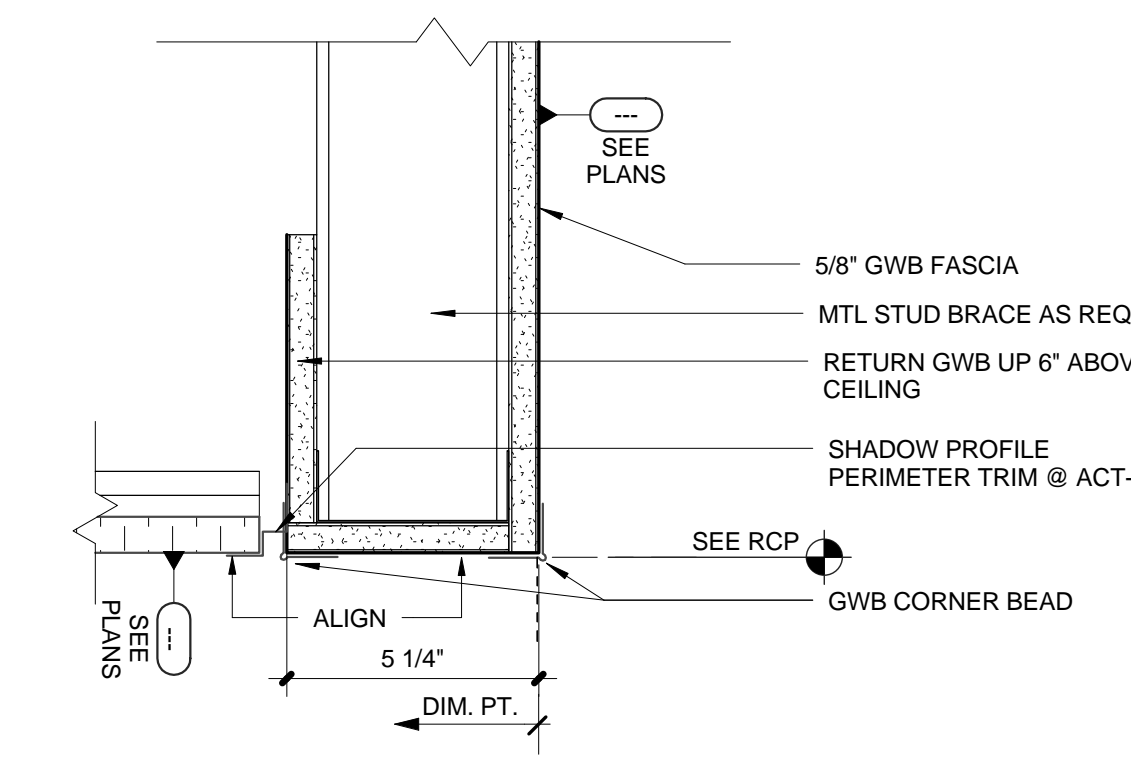

12 ACT TO GWB BULK HEAD TRANSITION
3" = 1'-0"

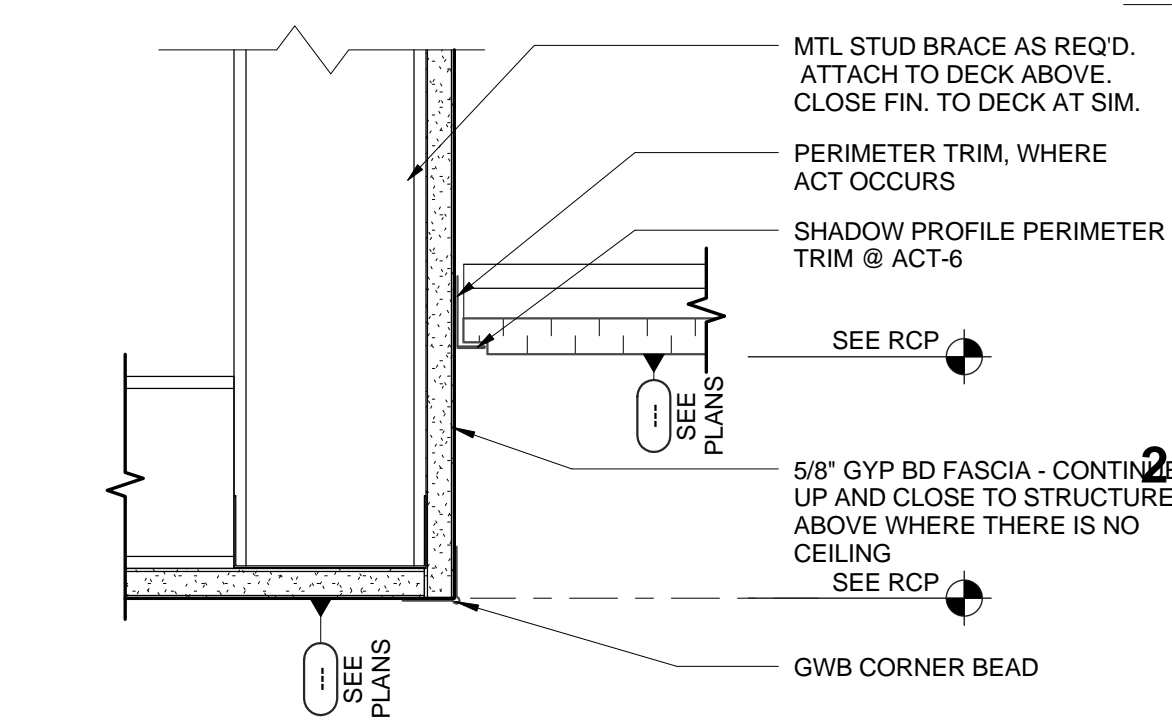

2 GWB TO ACT TRANSITION
3" = 1'-0"

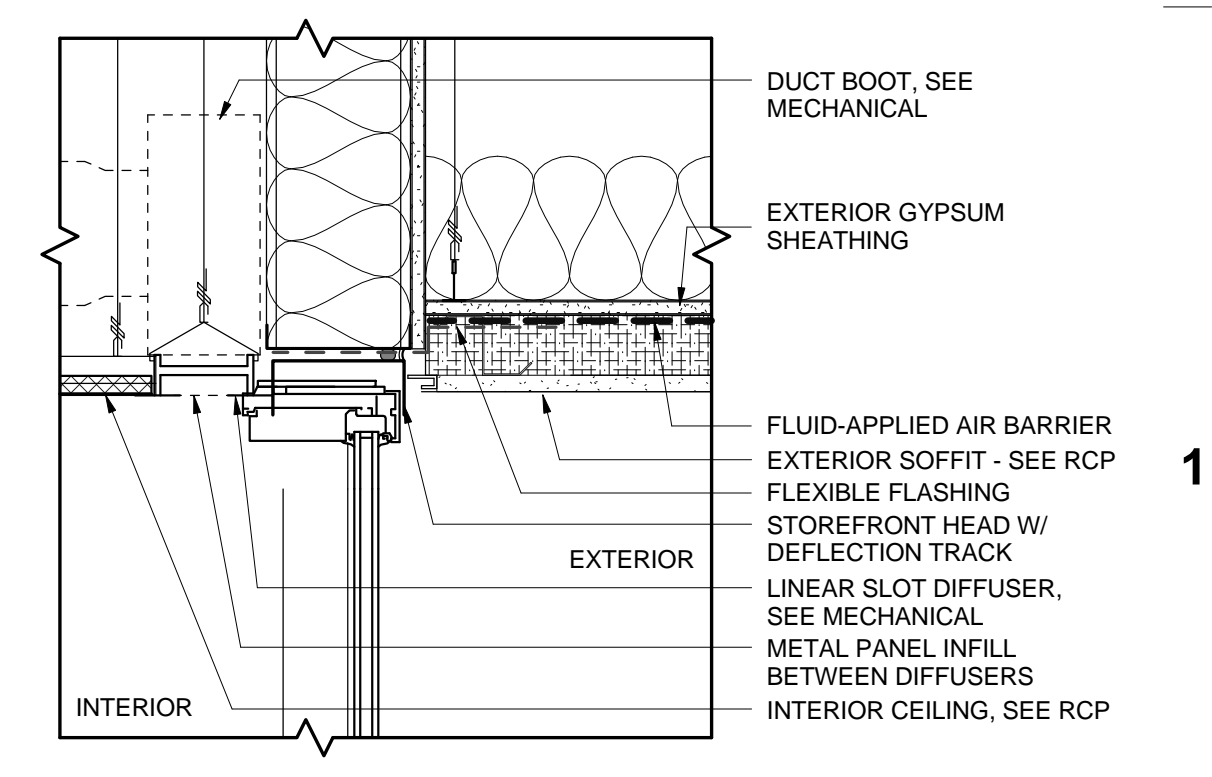

1 SLOT DIFFUSER & DEFLECTION HEAD AT SOFFIT
1 1/2" = 1'-0"

01.15.2014 Addendum 2

REV. DATE DESCRIPTION

Issued: February 28, 2014
Scale: As indicated

Copyright Boora Project Number: 12009
CONFORMED SET

CEILING DETAILS

A571

2/25/2014 3:04:02 PM

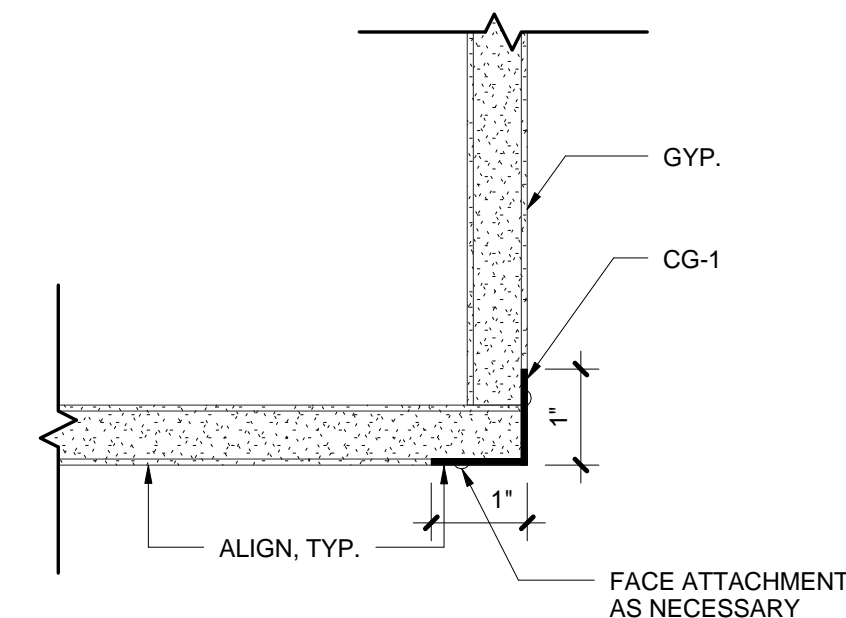

26 CORNER GUARD DETAIL
6" = 1'-0"

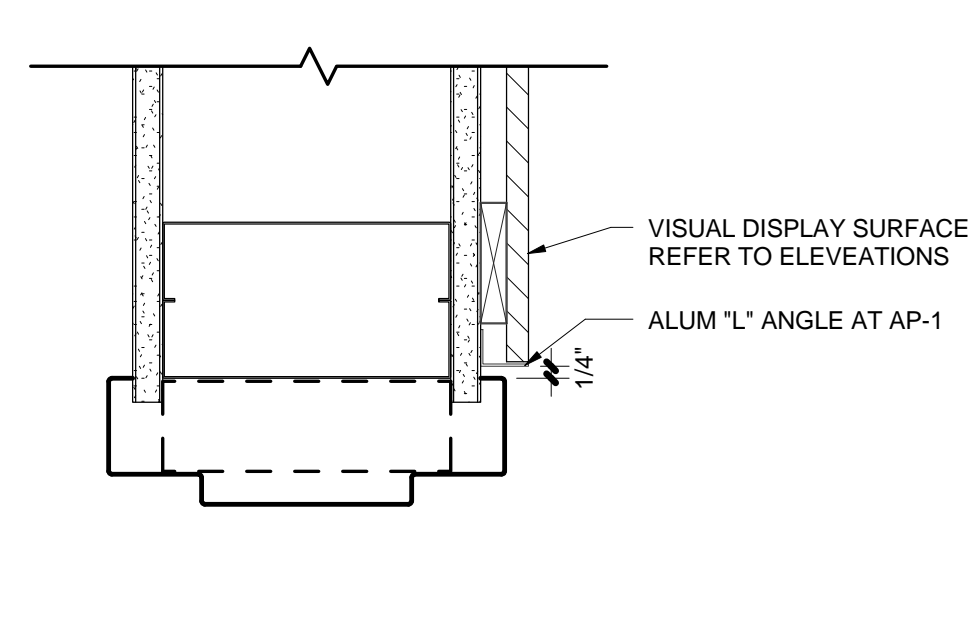

16 WALL - VISUAL DISPLAY SURFACE (CK&MB) AT HM FRAMES - HEAD/JAMB
3" = 1'-0"

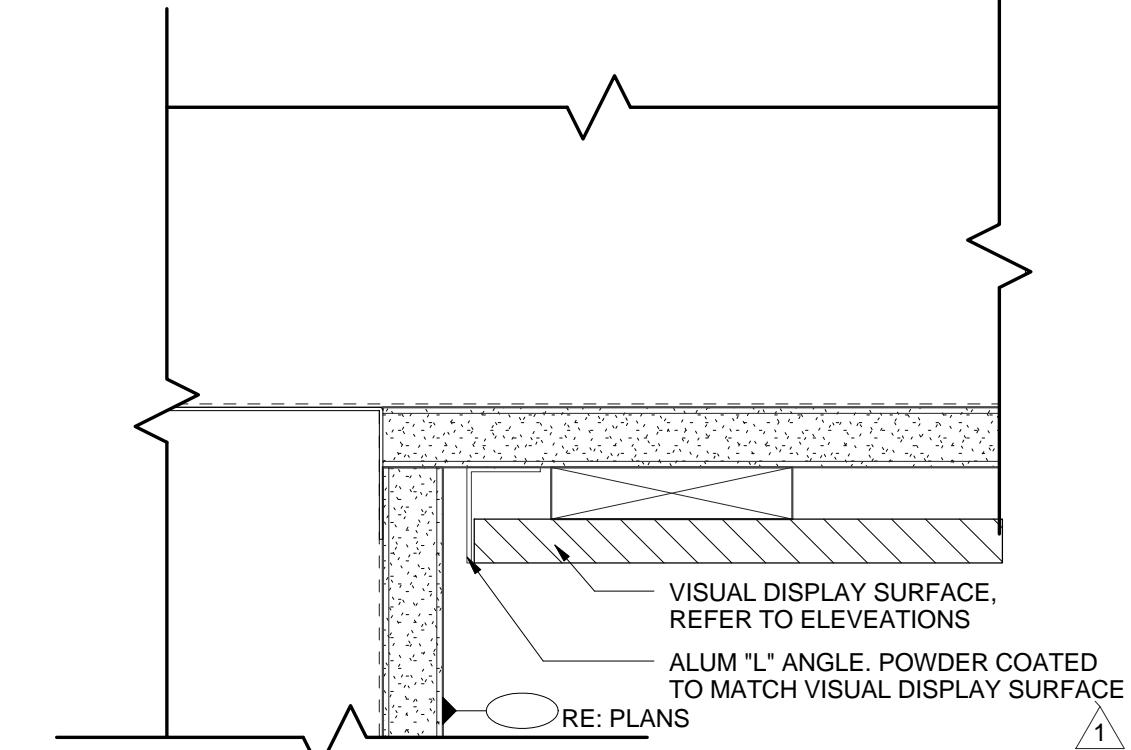

25 VISUAL DISPLAY SURFACE AT INSIDE CORNER - PLAN
6" = 1'-0"

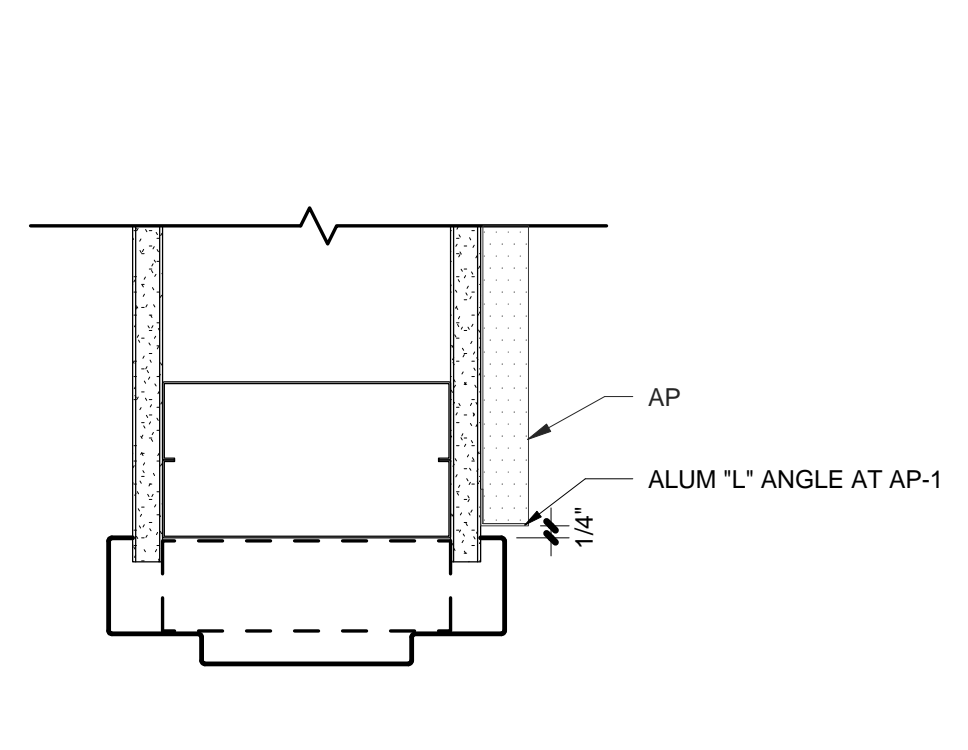

15 WALL - AP AT HM FRAMES - HEAD/JAMB
3" = 1'-0"

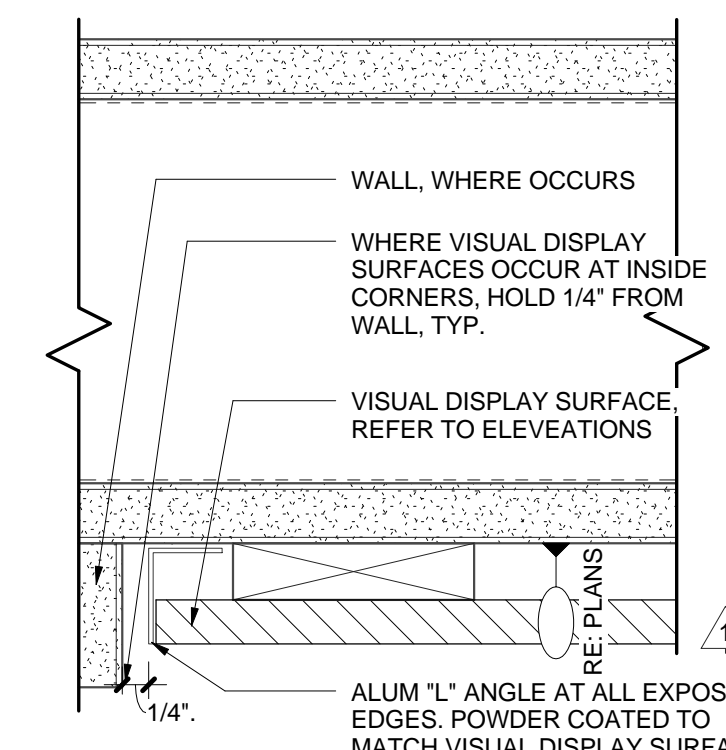

24 VISUAL DISPLAY SURFACE AT EDGE - PLAN
6" = 1'-0"

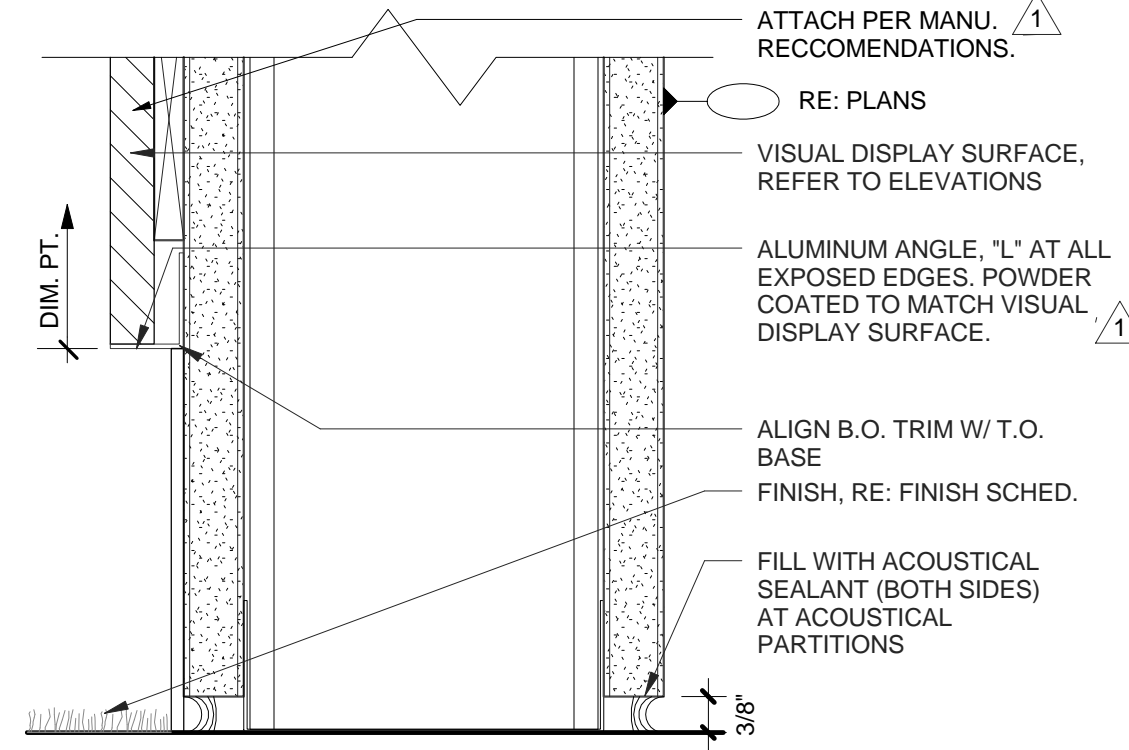

14 BASE - VISUAL DISPLAY SURFACE BASE ATTACHMENT (MB & CK)
6" = 1'-0"

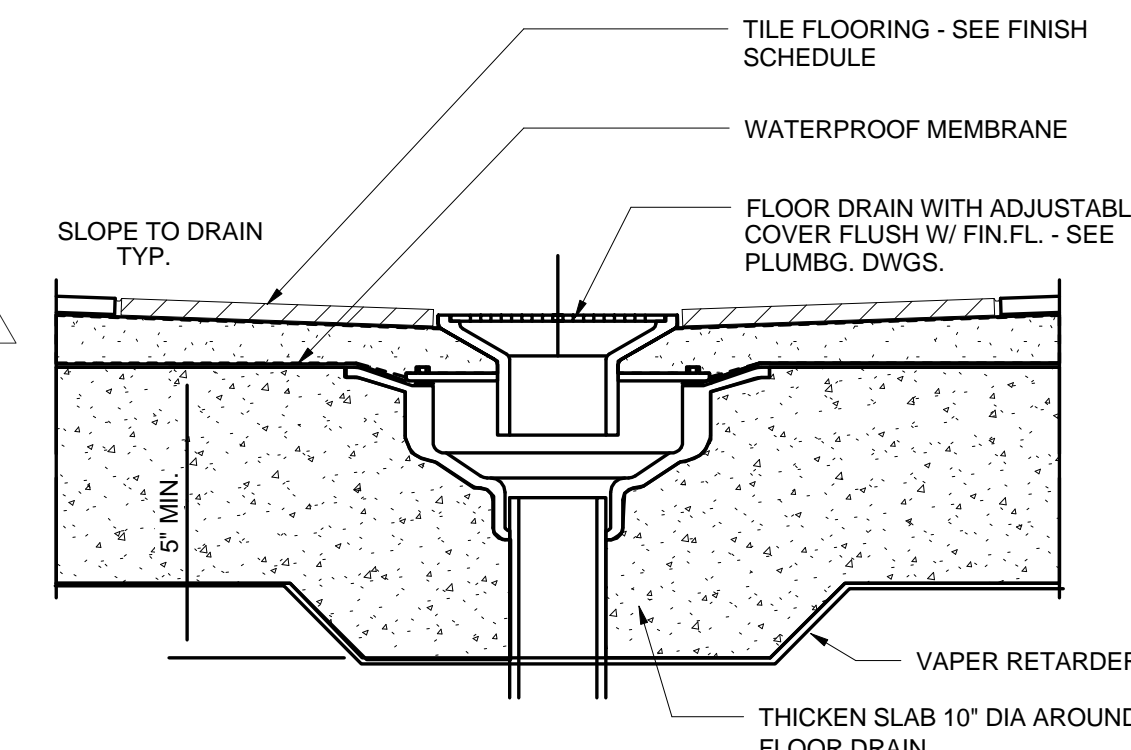

4 FLOOR - DRAIN AT TILE
3" = 1'-0"

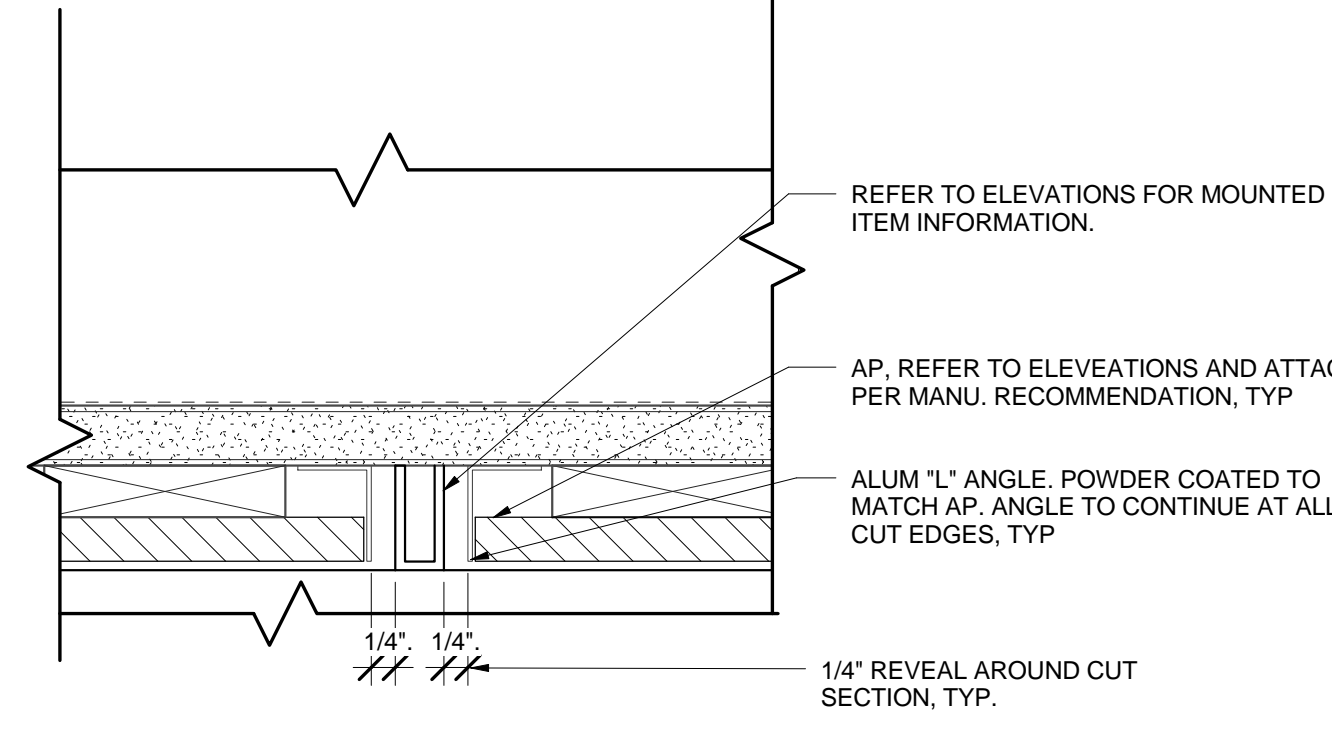

33 WALL - AP RECESSED MOUNTING DETAIL
6" = 1'-0"

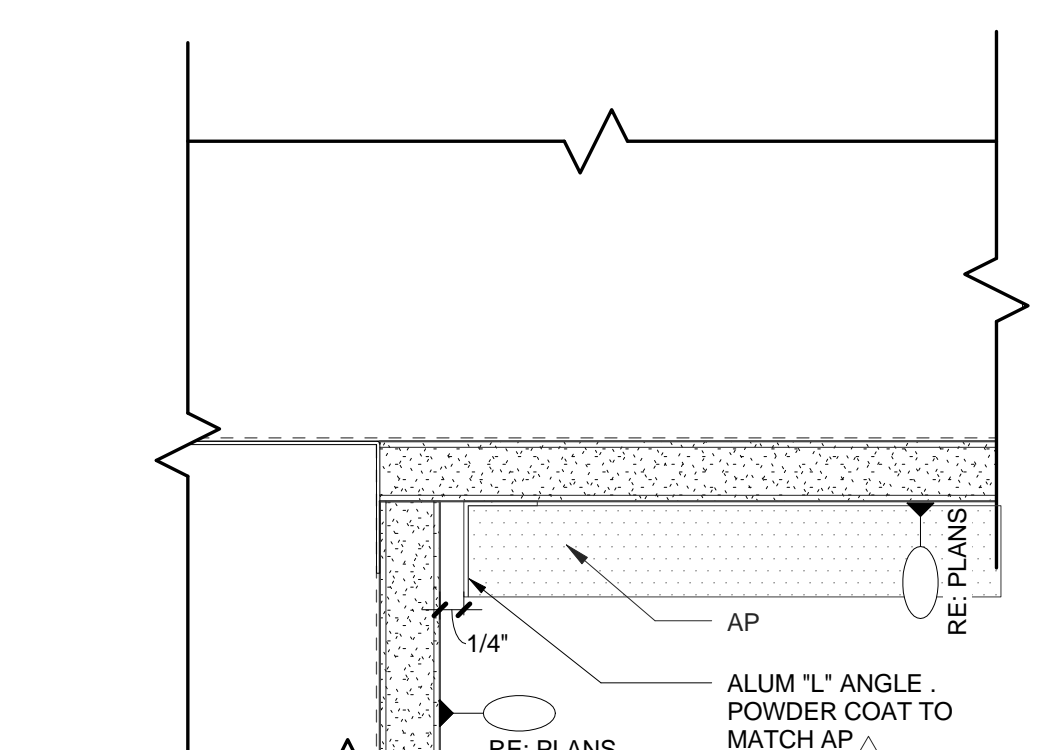

23 WALL - ACOUSTICAL PANEL AT INSIDE CORNER
6" = 1'-0"

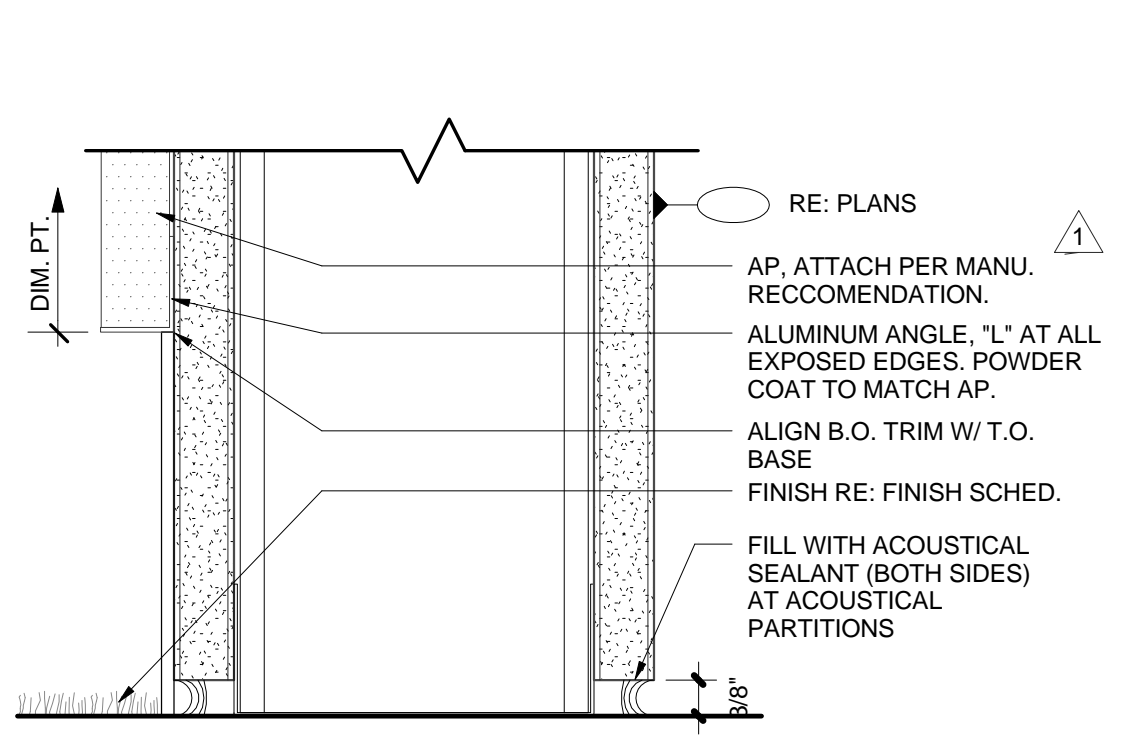

13 BASE - ACOUSTICAL PANEL (AP) BASE ATTACHMENT
6" = 1'-0"

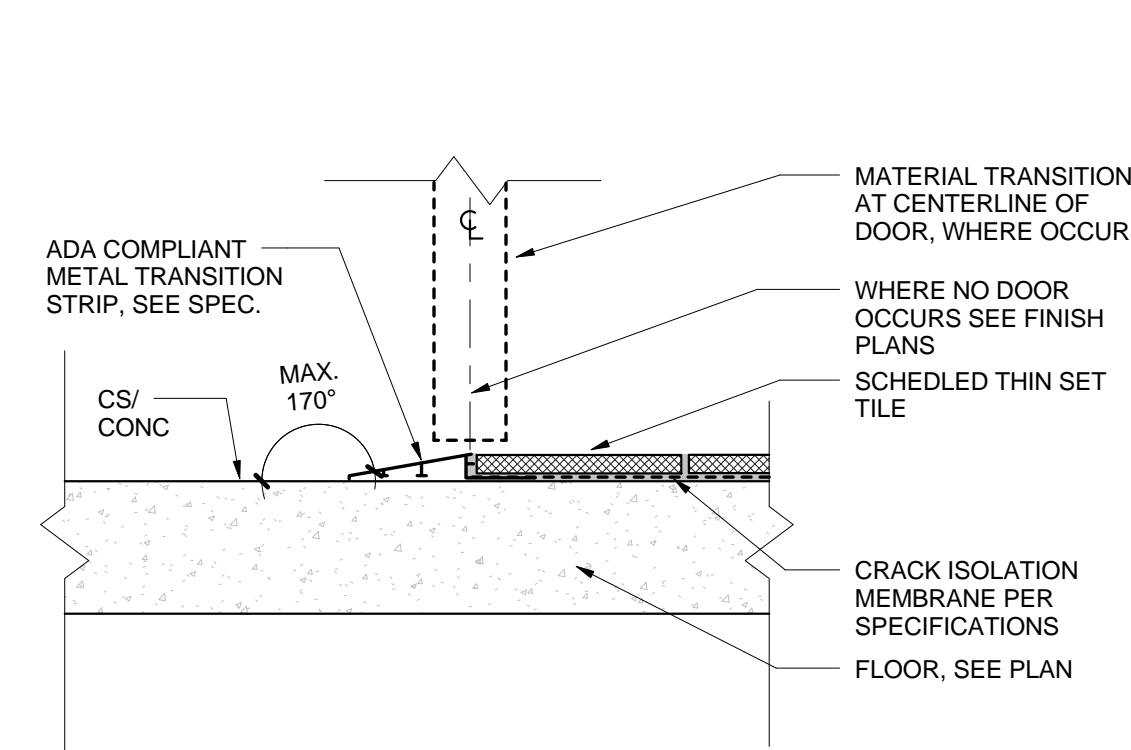

3 FLOOR - TRANSITION AT CT TO LFT
3" = 1'-0"

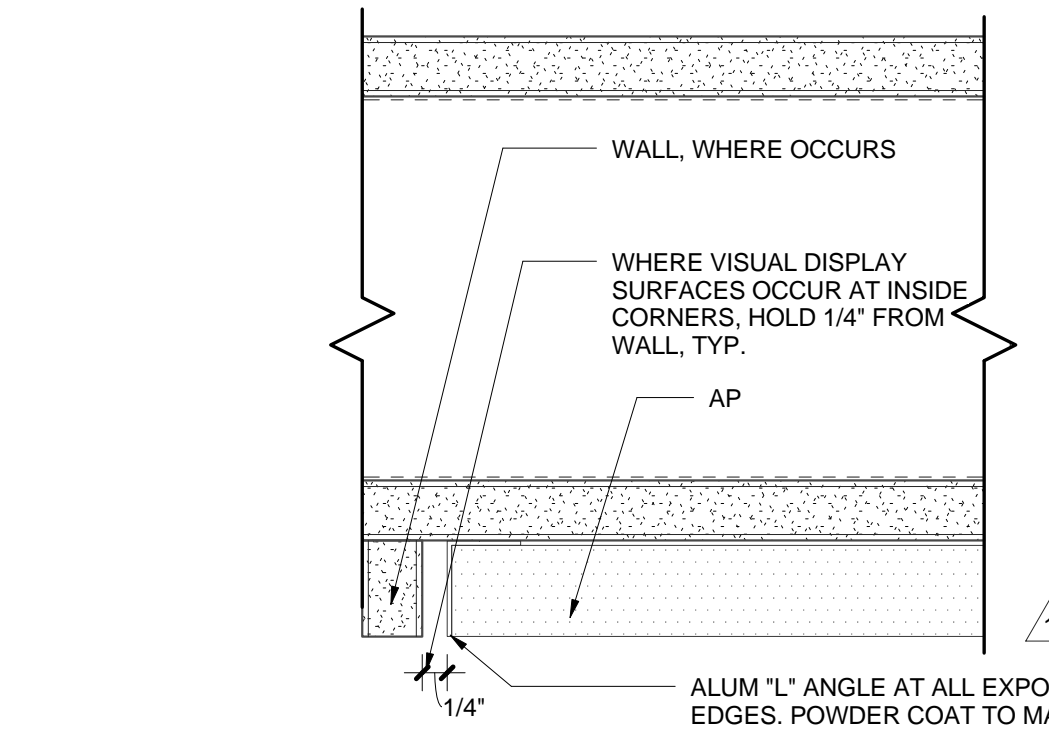

22 WALL - TRANSITION - ACOUSTICAL PANEL TO WALL
6" = 1'-0"

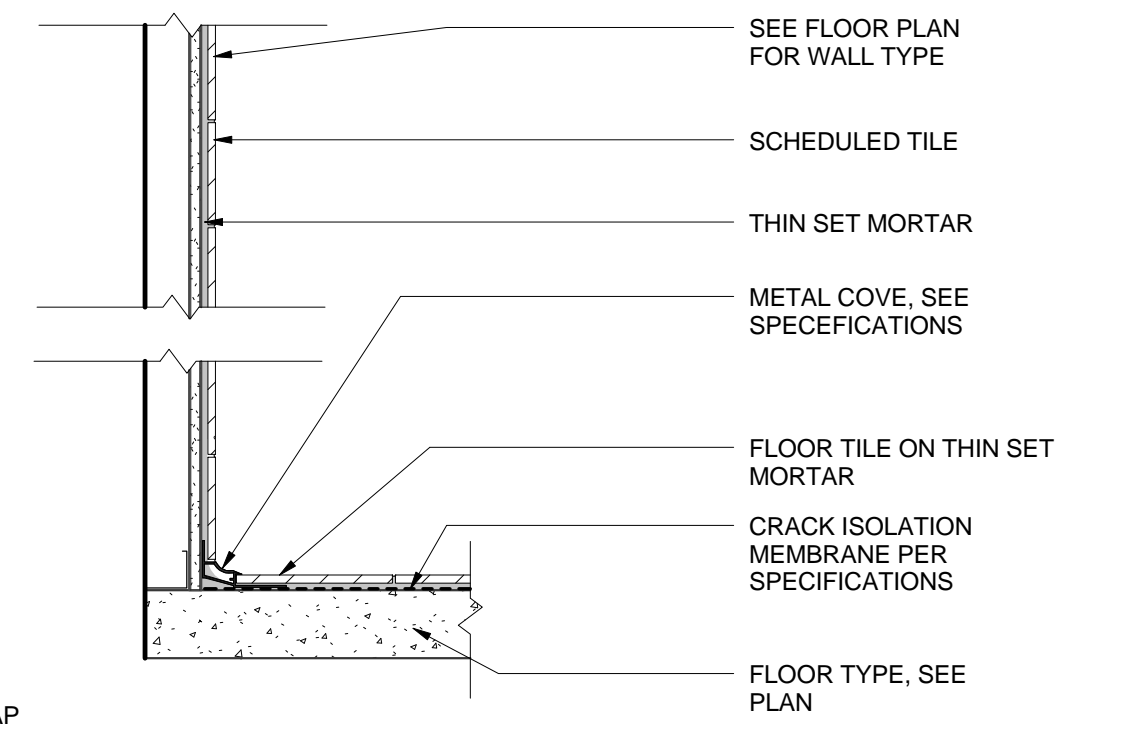

12 BASE - COVE TRANSITION TO TILE
1 1/2" = 1'-0"

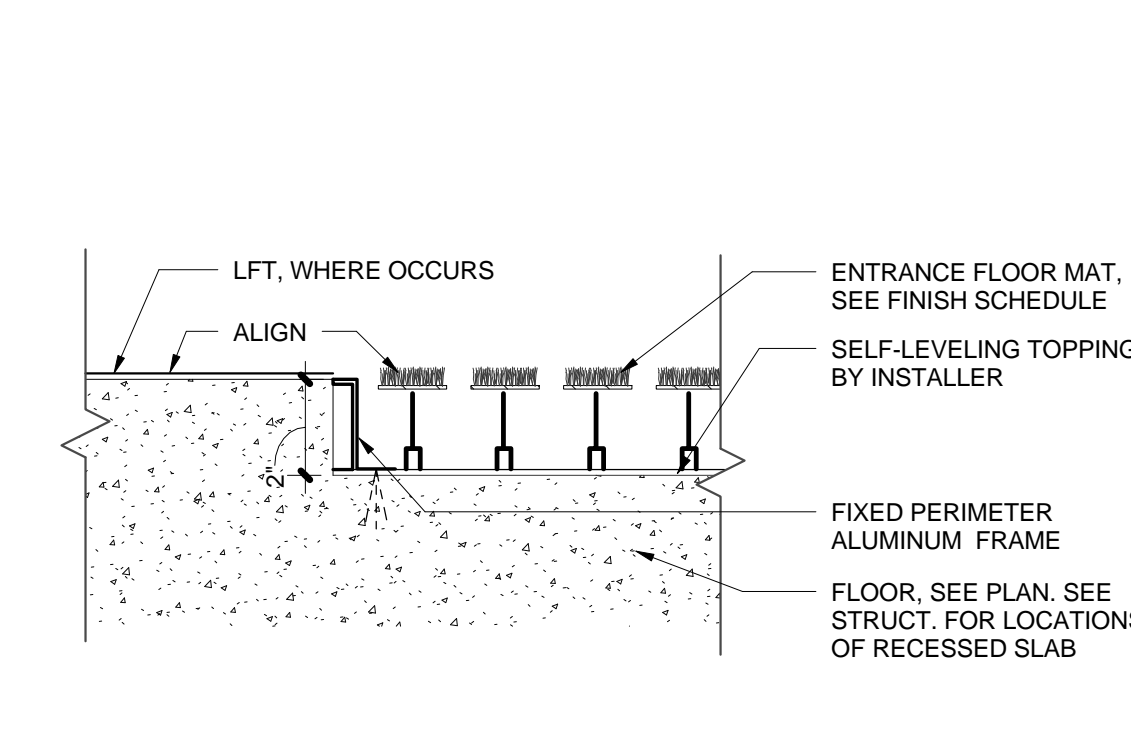

2 FLOOR - TRANSITION AT ENTRANCE FLOOR MAT TO CONC
3" = 1'-0"

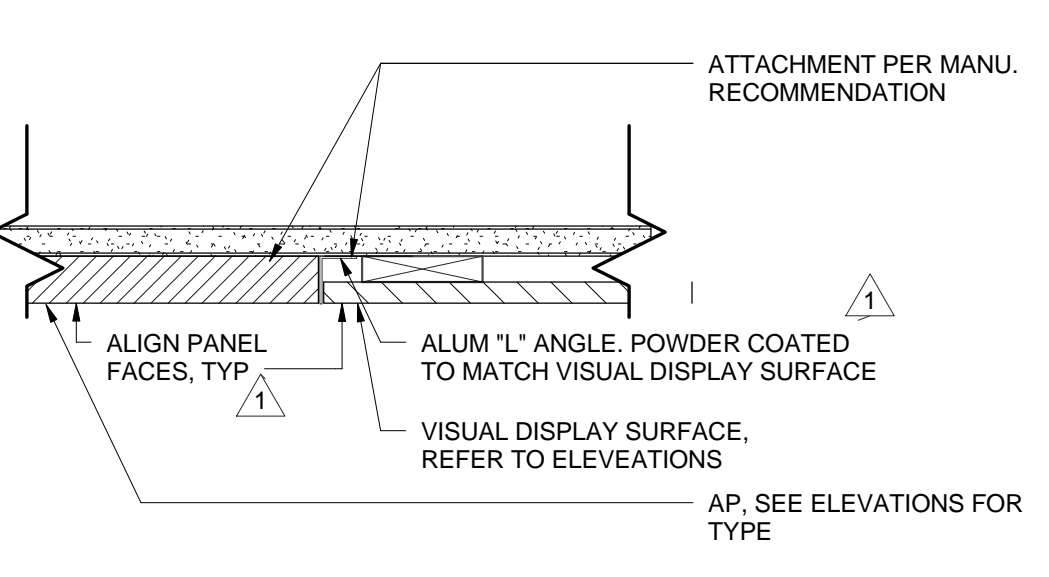

21 WALL - VISUAL DISPLAY SURFACE (CK&MB) TO AP TRANSITION
3" = 1'-0"

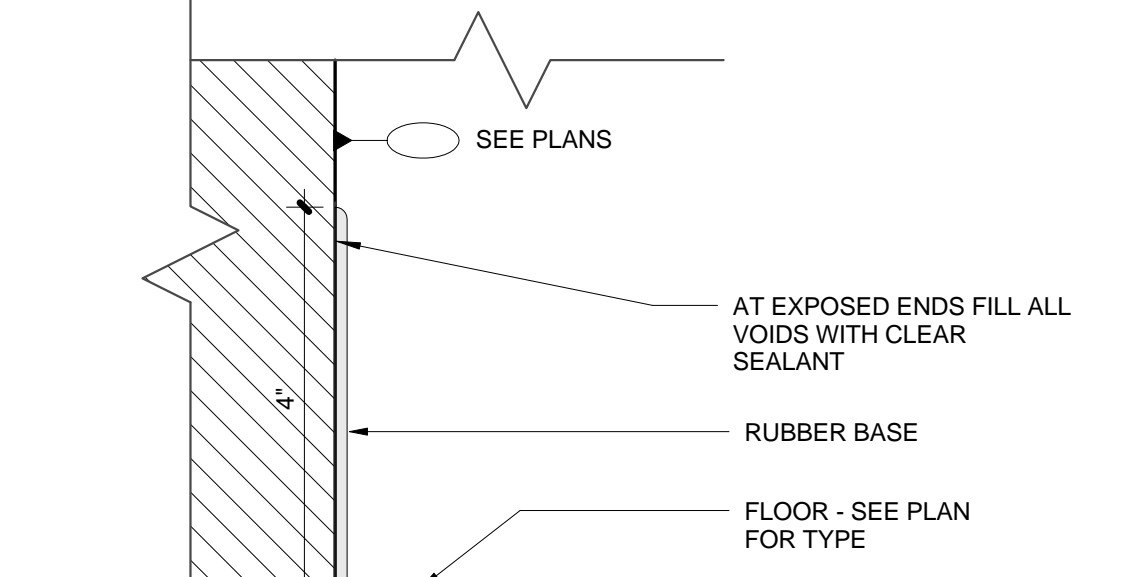

11 BASE - RUBBER BASE
6" = 1'-0"

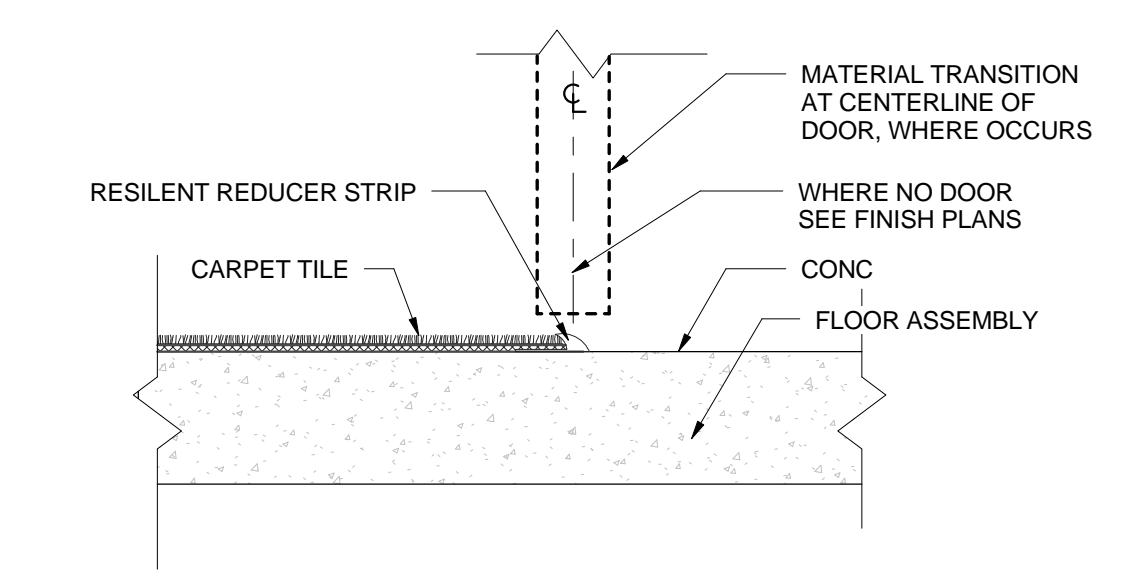

1 FLOOR - TRANSITION AT CPT TO LFT
3" = 1'-0"

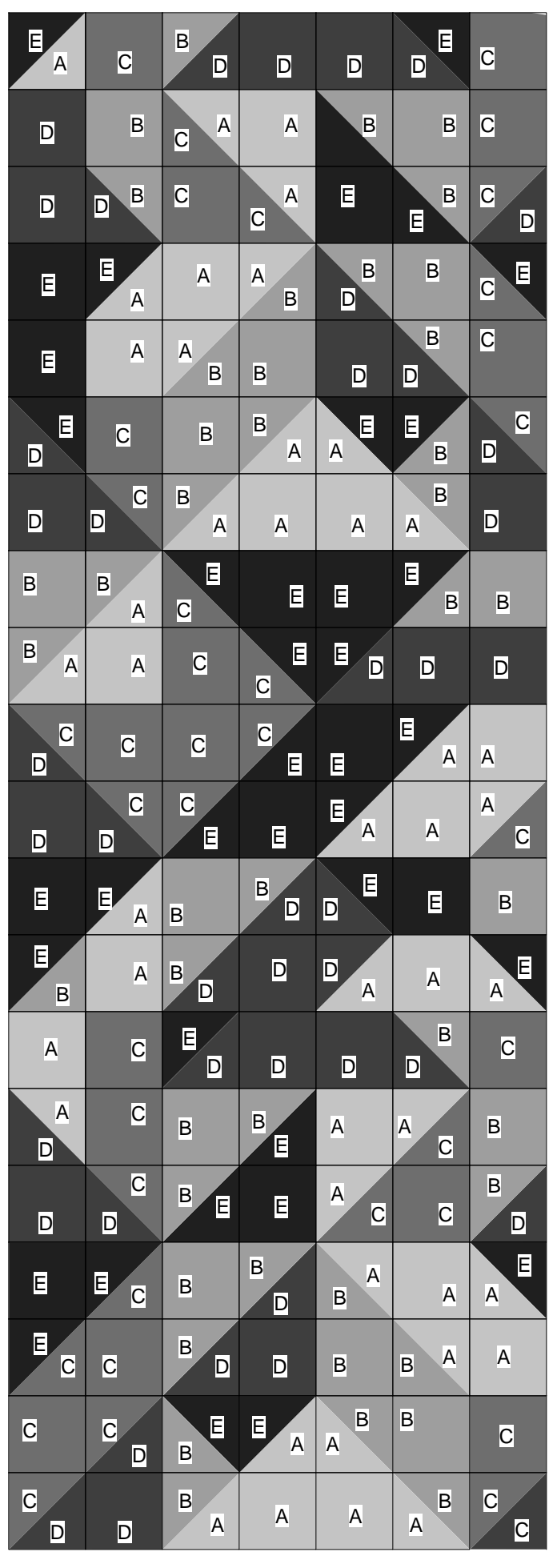

2 ENLARGED PLAN - AREA RUG 3
1/4" = 1'-0"

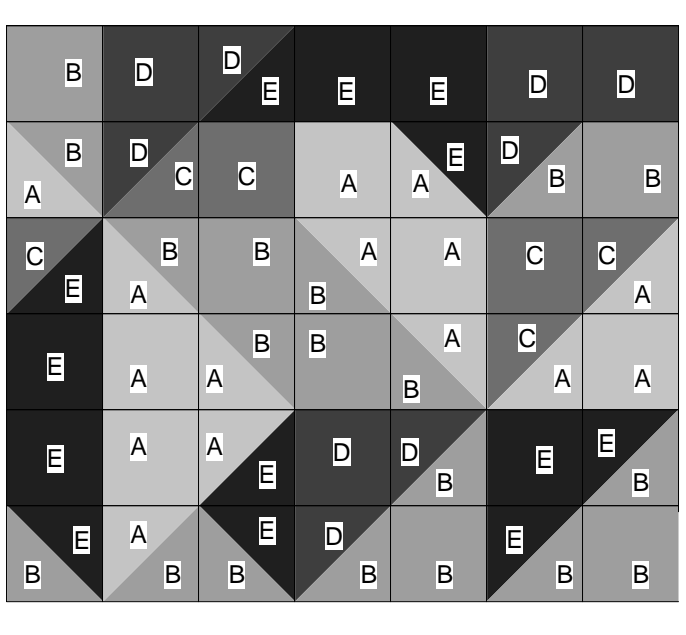

5 ENLARGED PLAN - AREA RUG 2
1/4" = 1'-0"

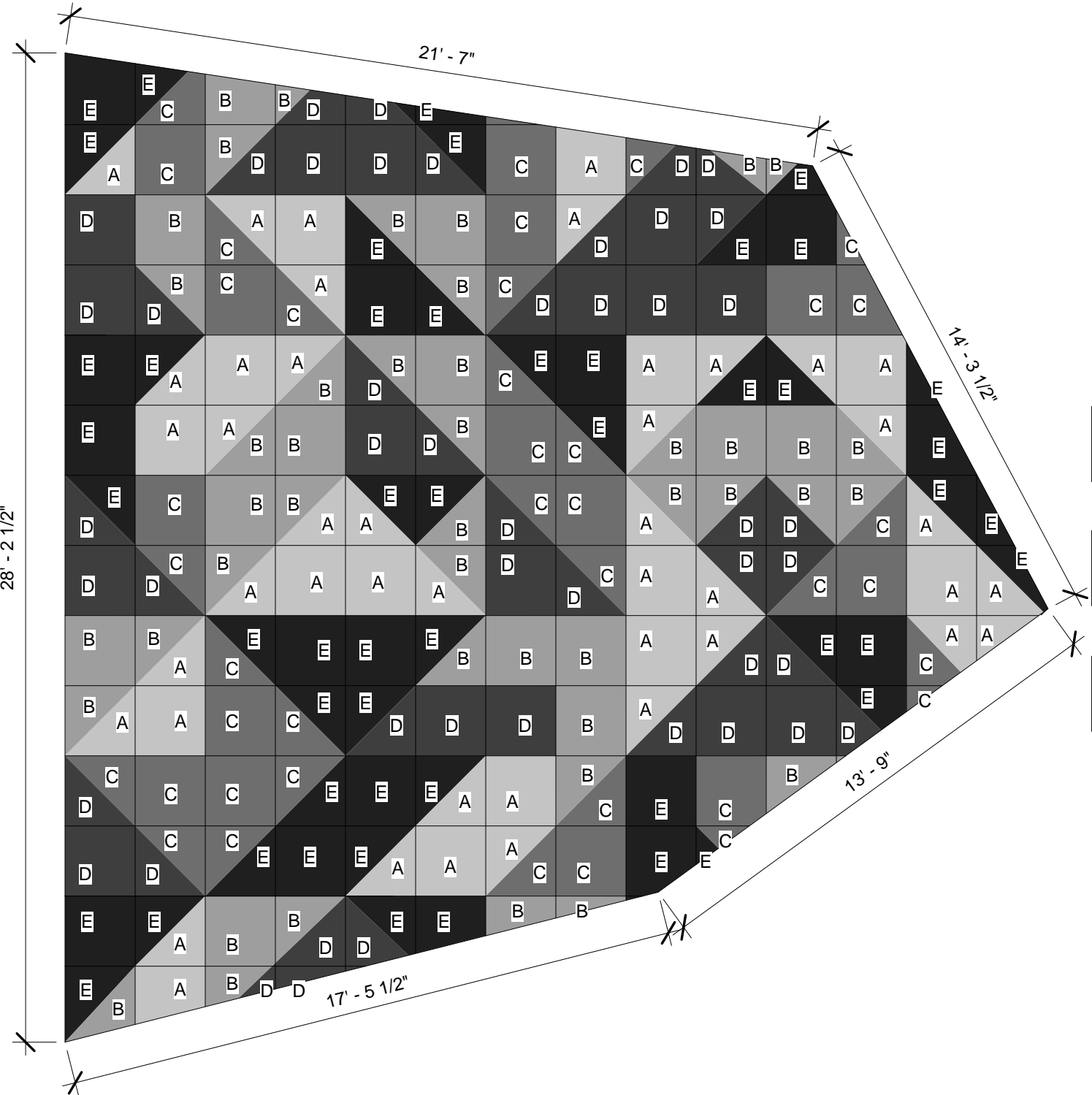

4 ENLARGED PLAN - AREA RUG 1
1/4" = 1'-0"

- A CPT-2A
- B CPT-2B
- C CPT-2C
- D CPT-2D
- E CPT-2E

- A CPT-2A
- B CPT-2B
- C CPT-2C
- D CPT-2D
- E CPT-2E

- A CPT-2A
- B CPT-2B
- C CPT-2C
- D CPT-2D
- E CPT-2E



REV.	DATE	DESCRIPTION
1	01.15.2014	Addendum 2
Issued:	February 28, 2014	
Scale:	As indicated	

Copyright Boora Project Number: 12009

CONFORMED SET

FINISH DETAILS

6

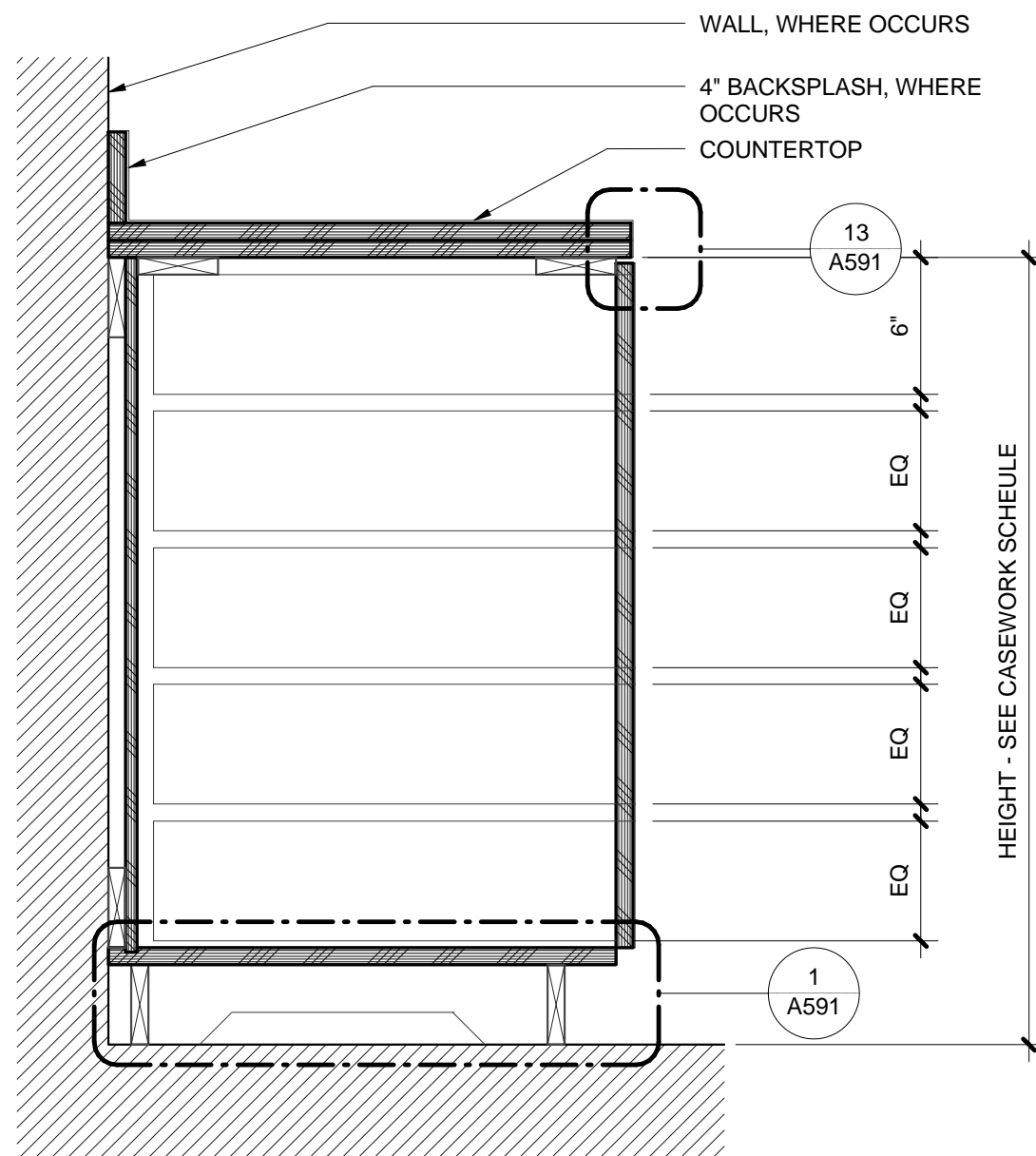

45 5 DRAWER BASE CABINET
1 1/2" = 1'-0"

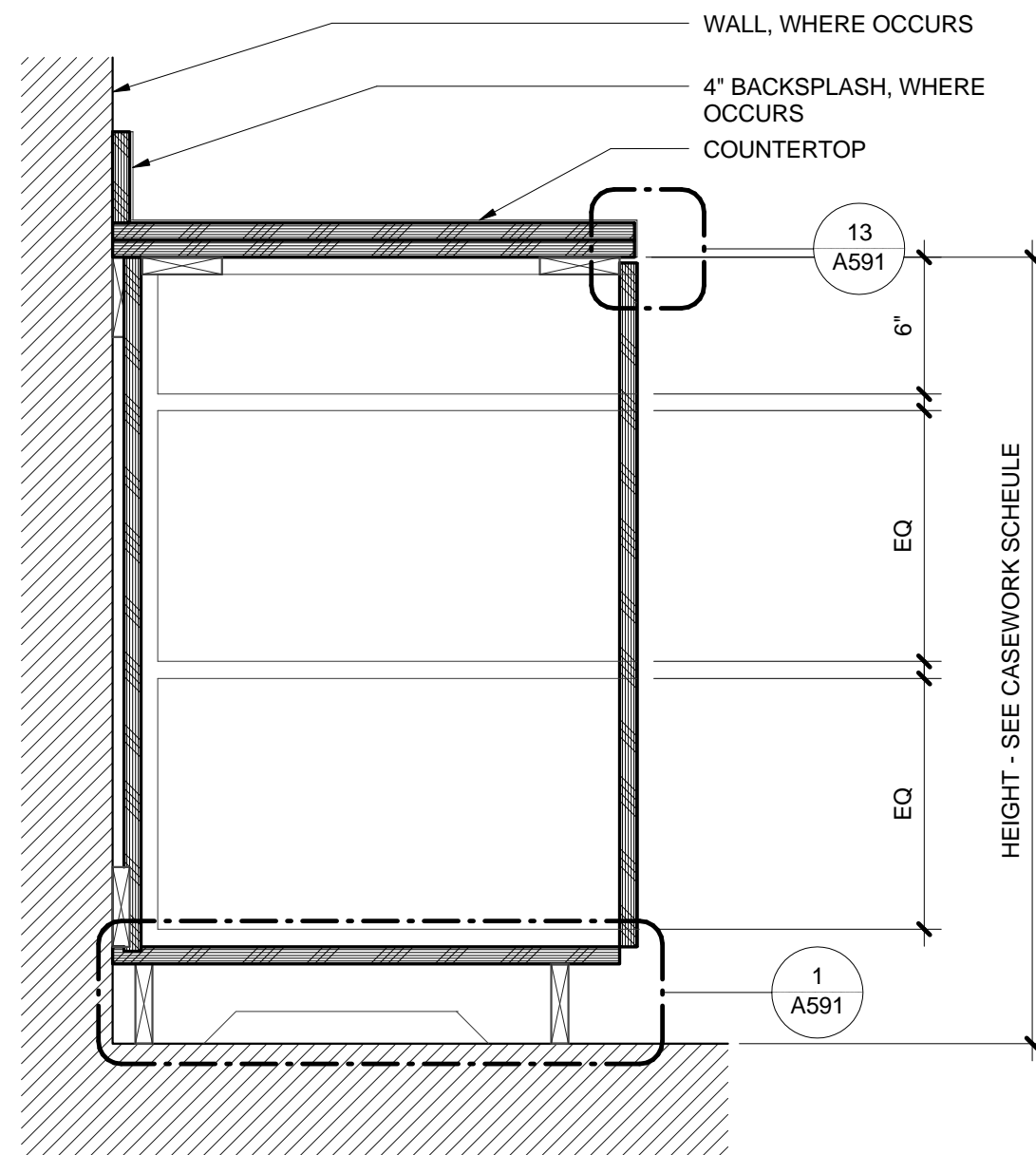

35 3 DRAWER BASE CABINET
1 1/2" = 1'-0"

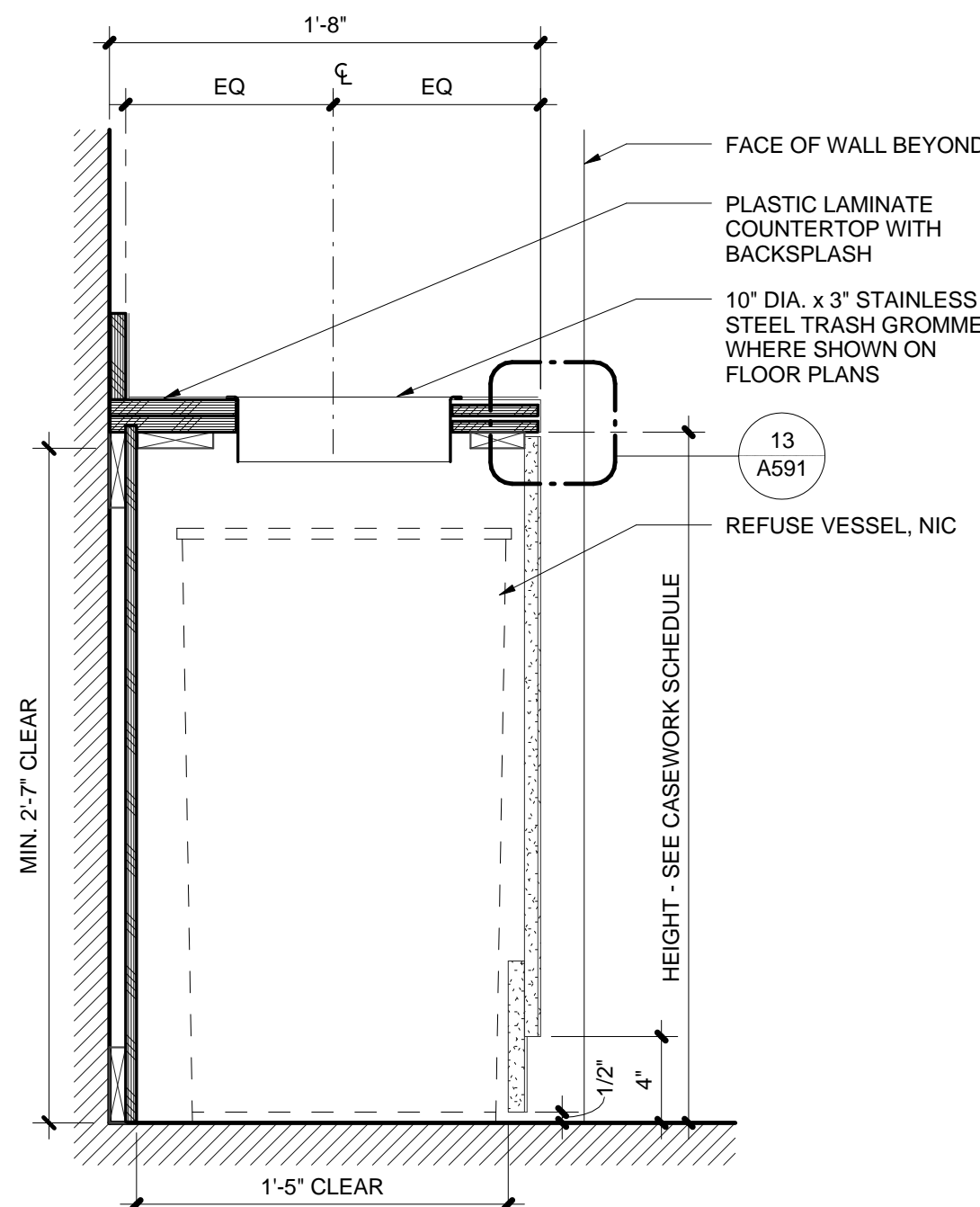

25 REFUSE CENTER
1 1/2" = 1'-0"

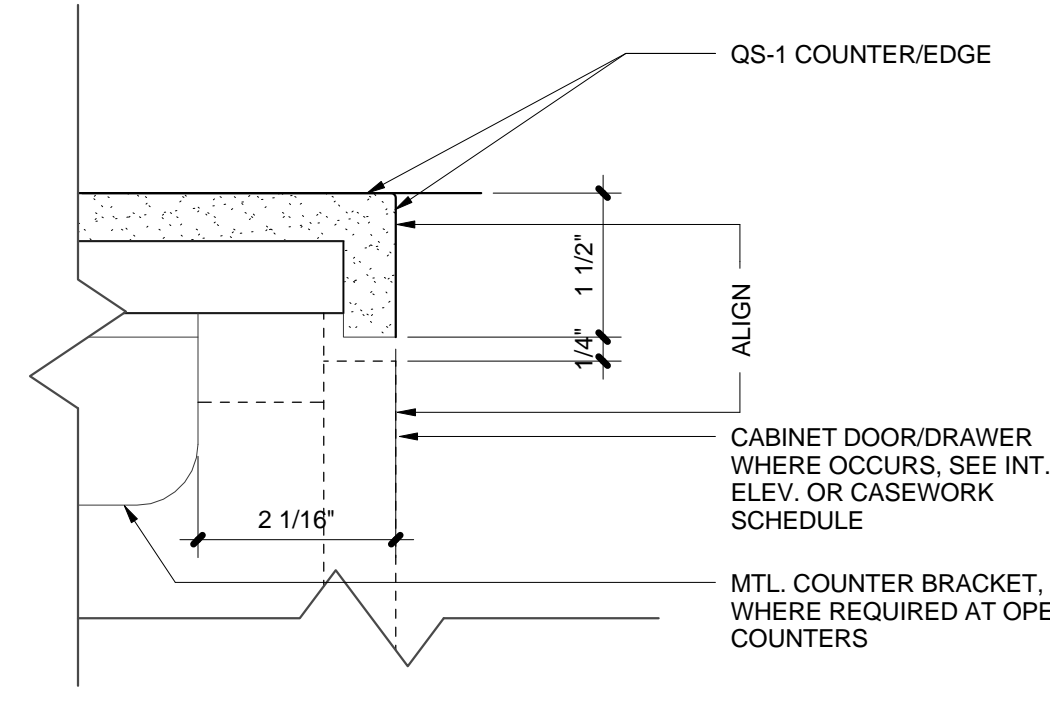

14 CASEWORK - COUNTERTOP EDGE - QUARTZ SURFACE (QS)
6" = 1'-0"

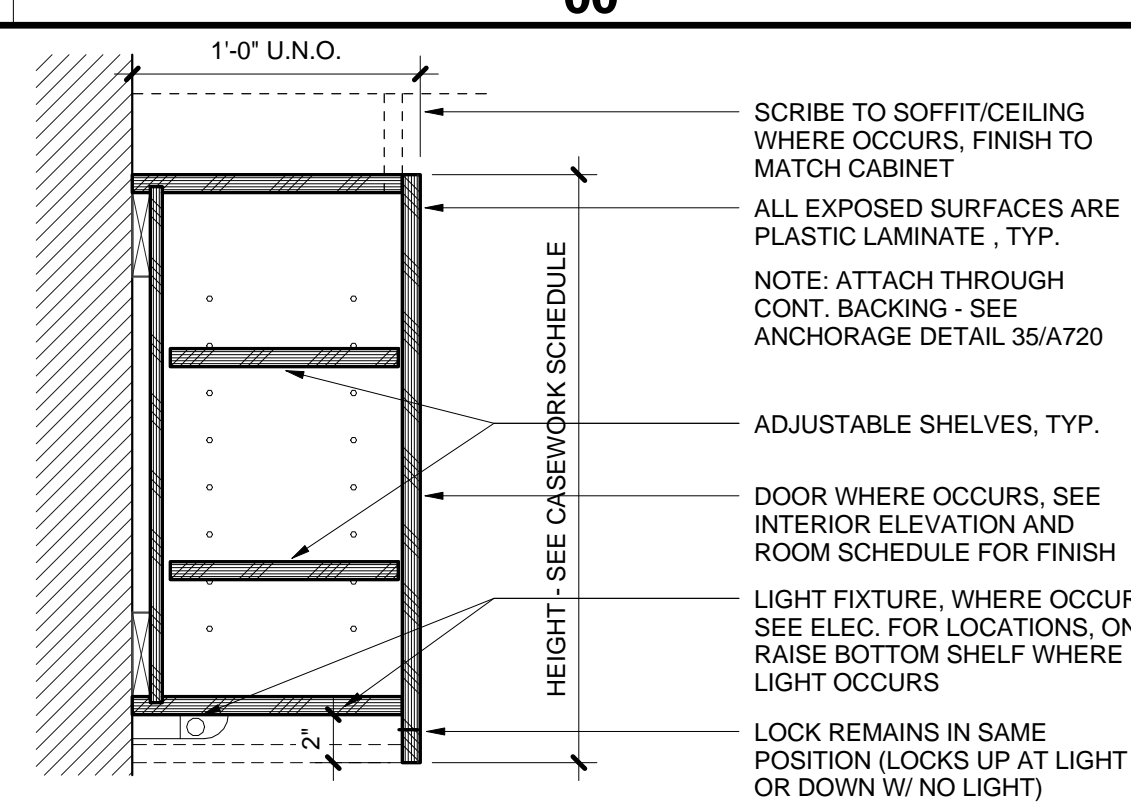

5 CASEWORK - UPPER CABINET
1 1/2" = 1'-0"

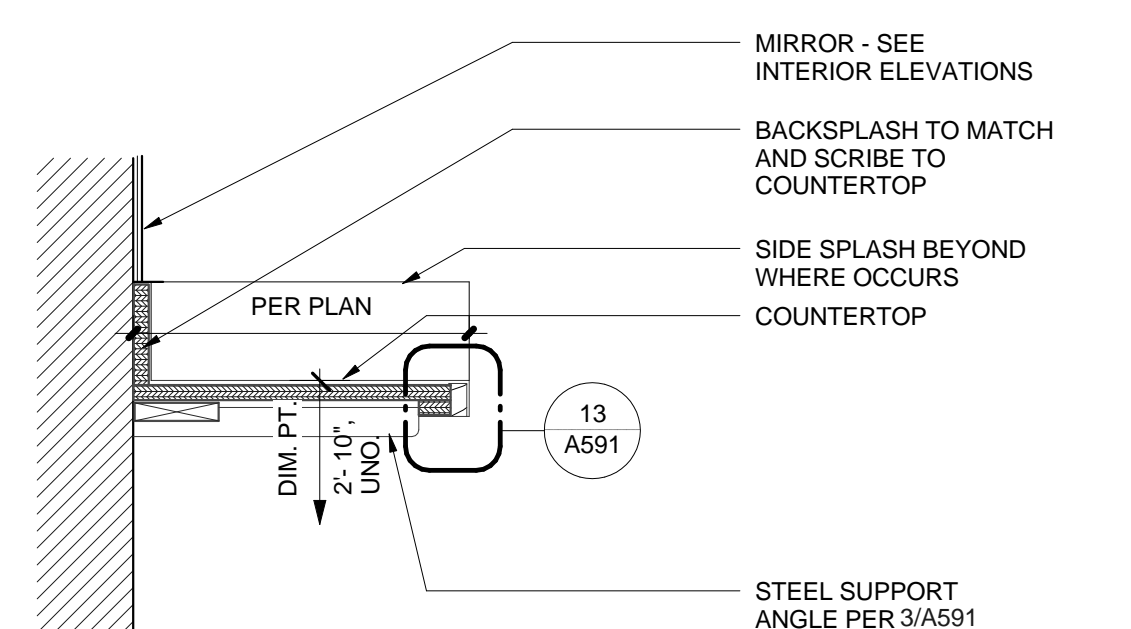

4 CASEWORK - SECTION - COUNTER
1 1/2" = 1'-0"

5

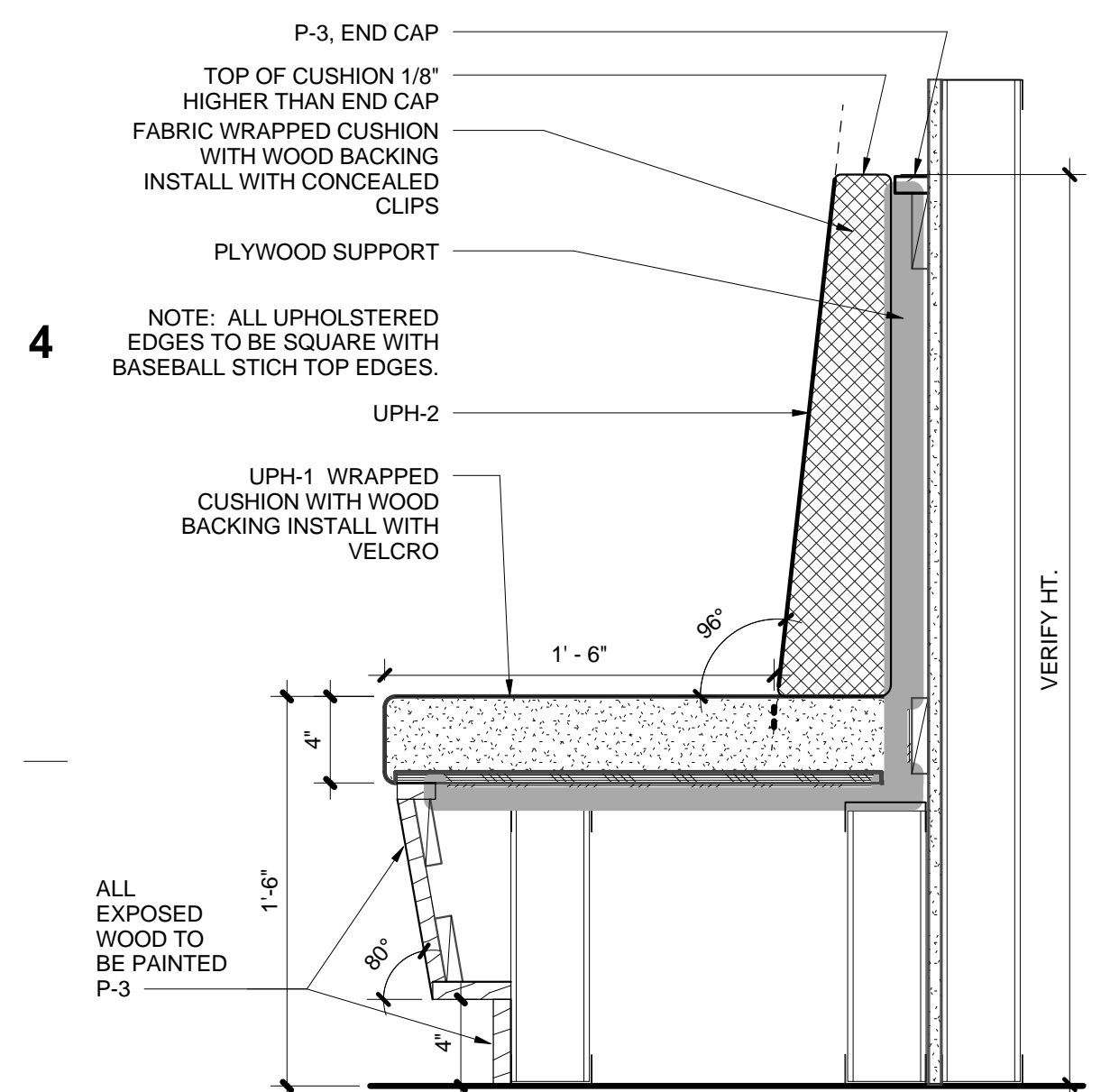

34 STUDIO BANQUETE SEATING
1 1/2" = 1'-0"

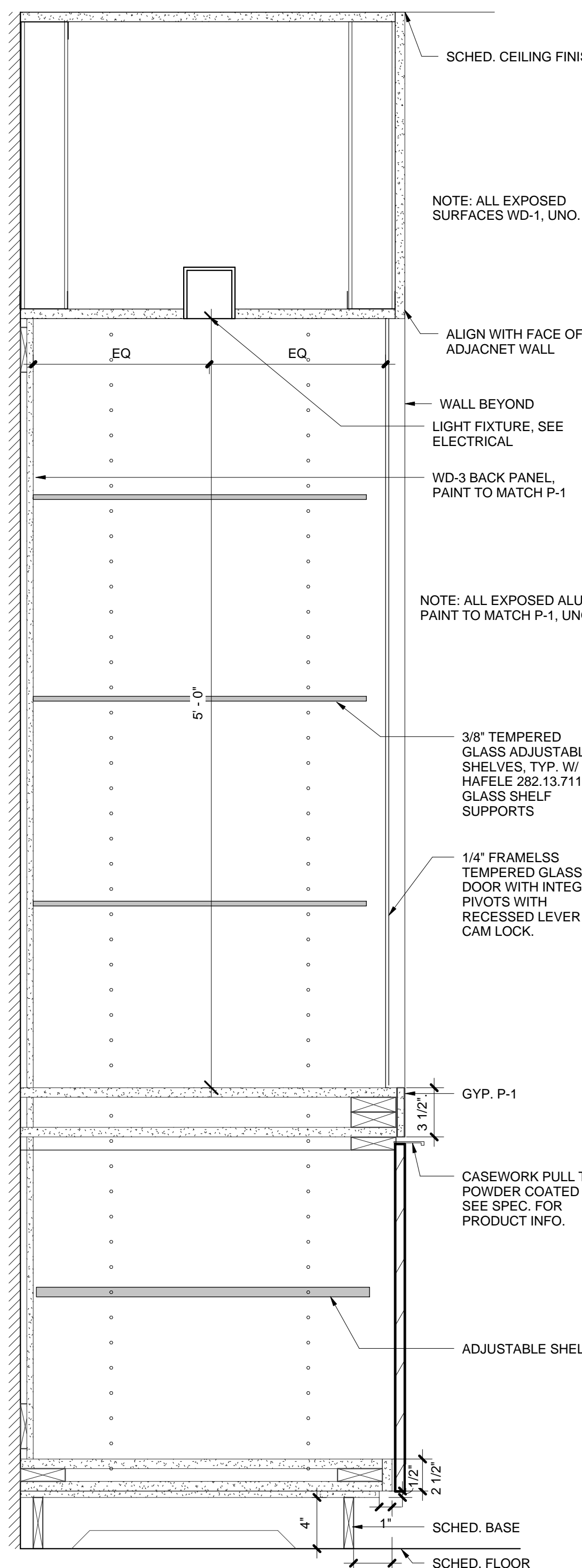

6 CASEWORK - DISPLAY SHELVES
1 1/2" = 1'-0"

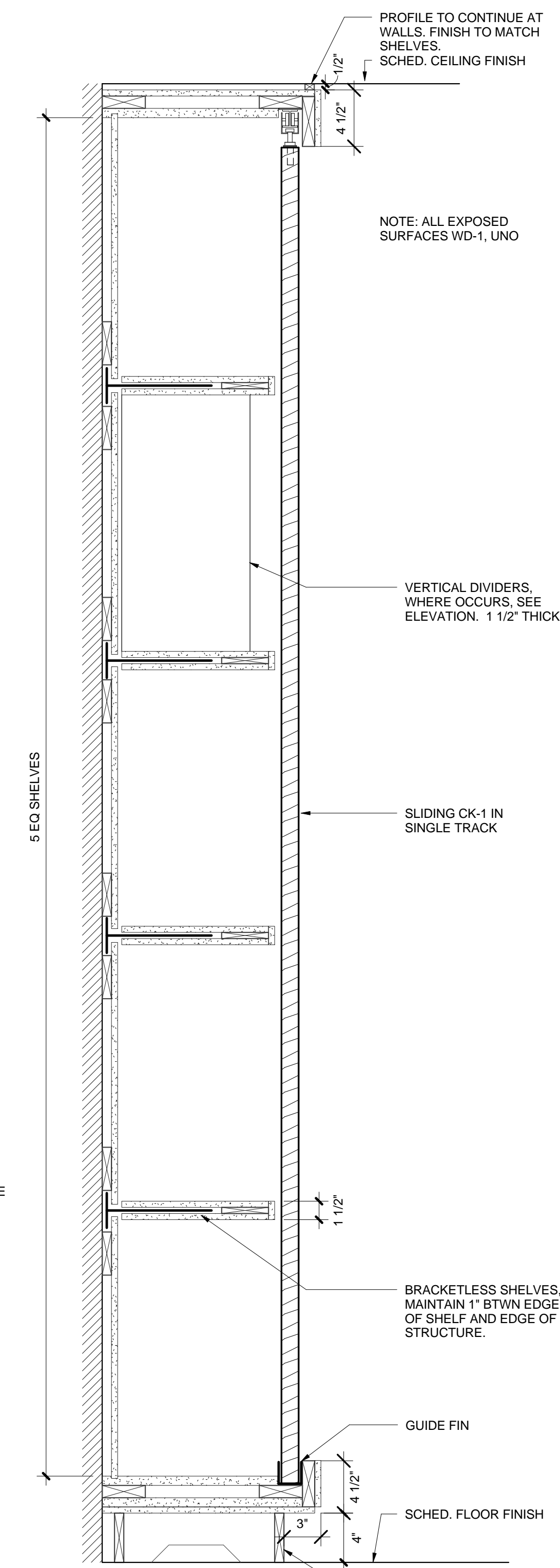

31 CASEWORK - MATH STUDIO SHELVES
1 1/2" = 1'-0"

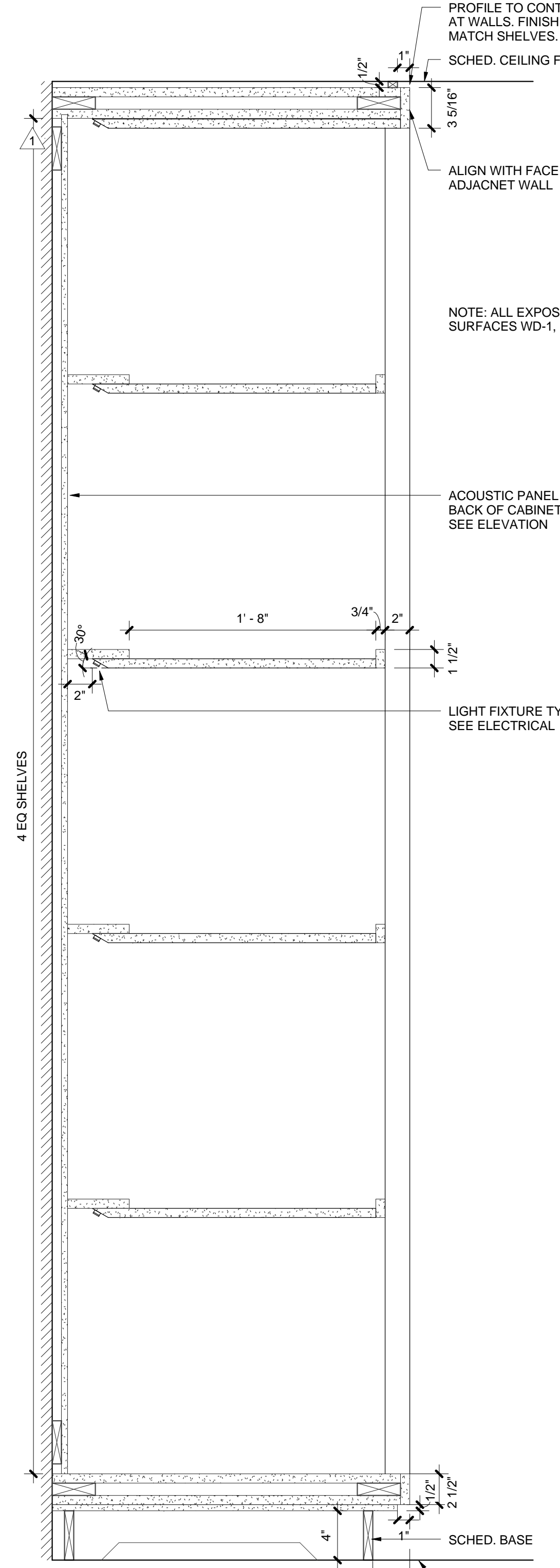

21 CASEWORK - GLOBE SHELF
1 1/2" = 1'-0"

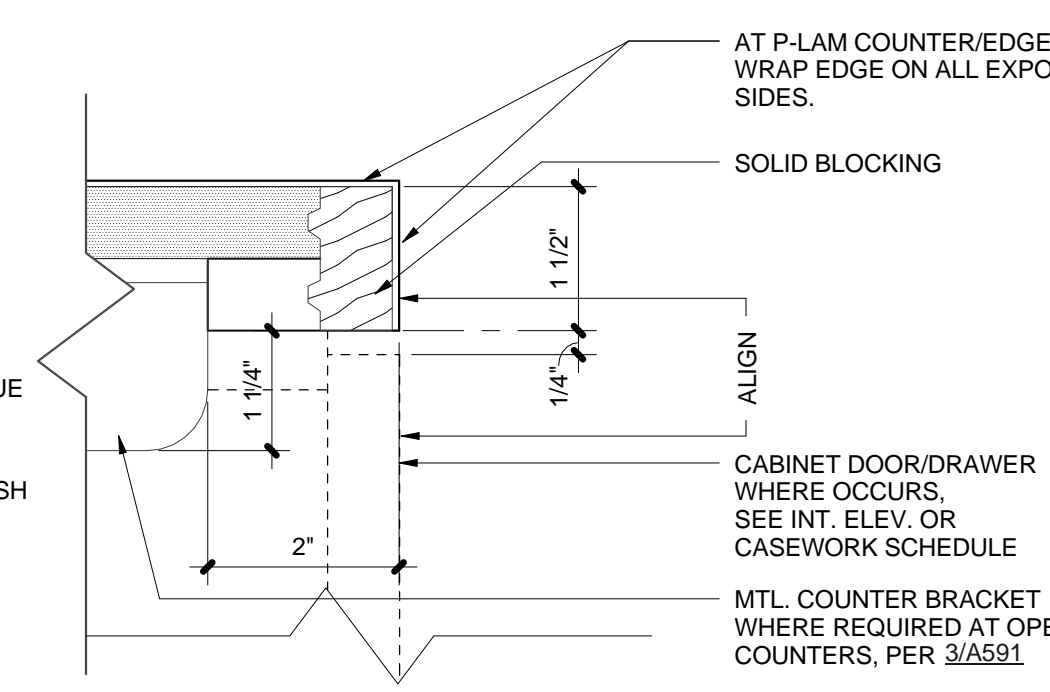

13 CASEWORK - COUNTERTOP EDGE - PLASTIC LAMINATE (PL)
6" = 1'-0"

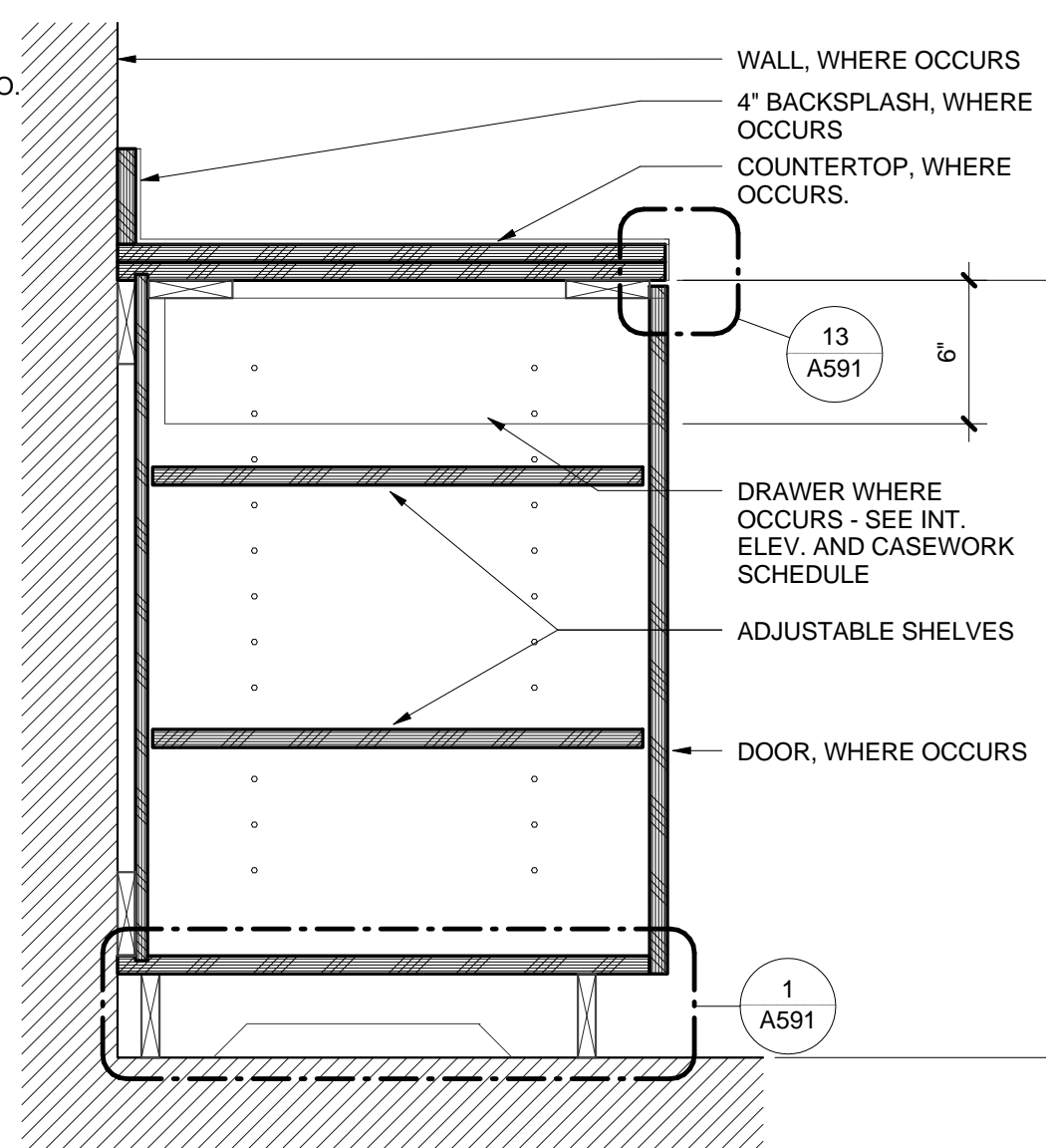

12 CASEWORK - BASE CABINET
1 1/2" = 1'-0"

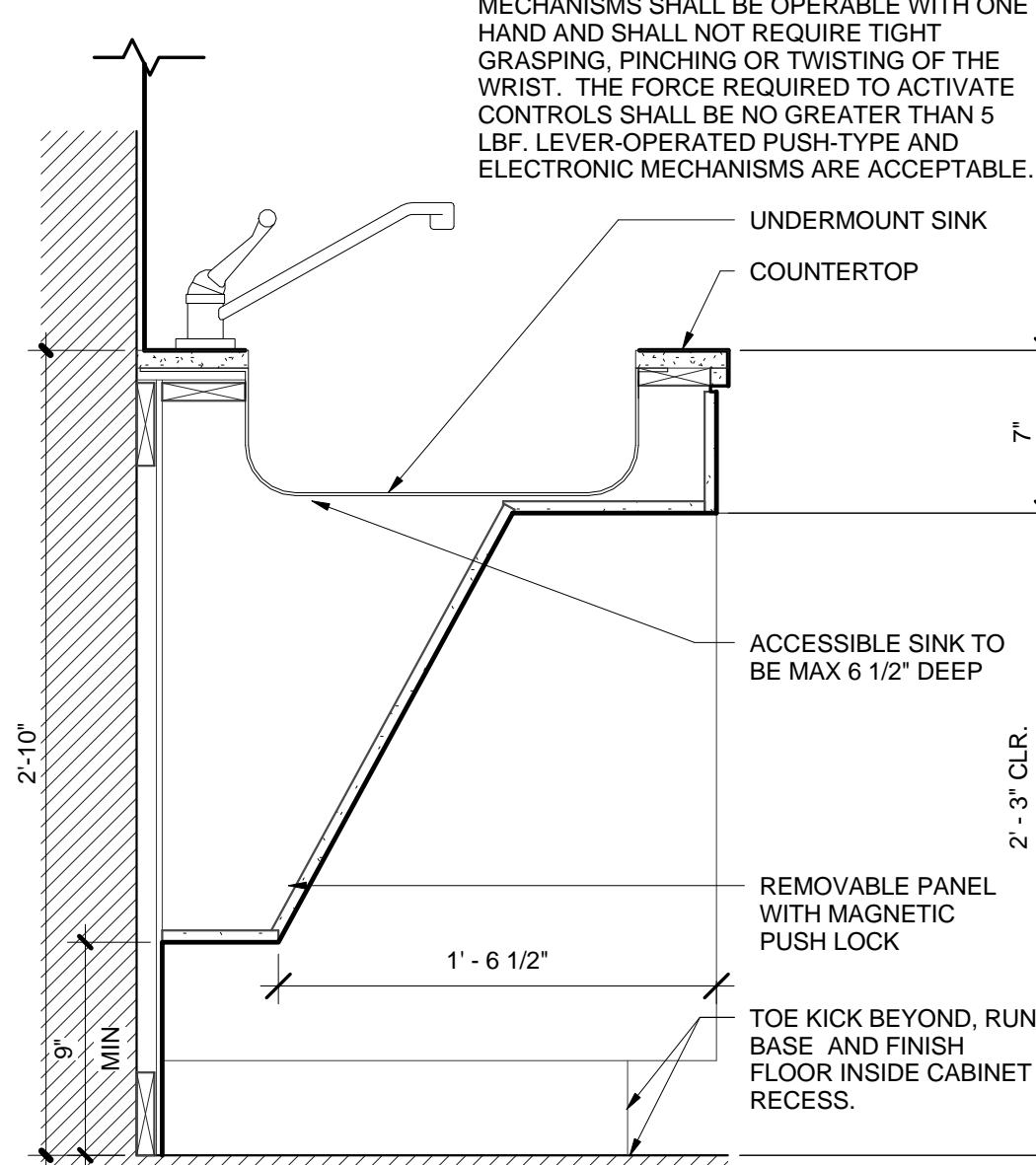

11 CASEWORK - BASE CABINET - ADA SINK
1 1/2" = 1'-0"

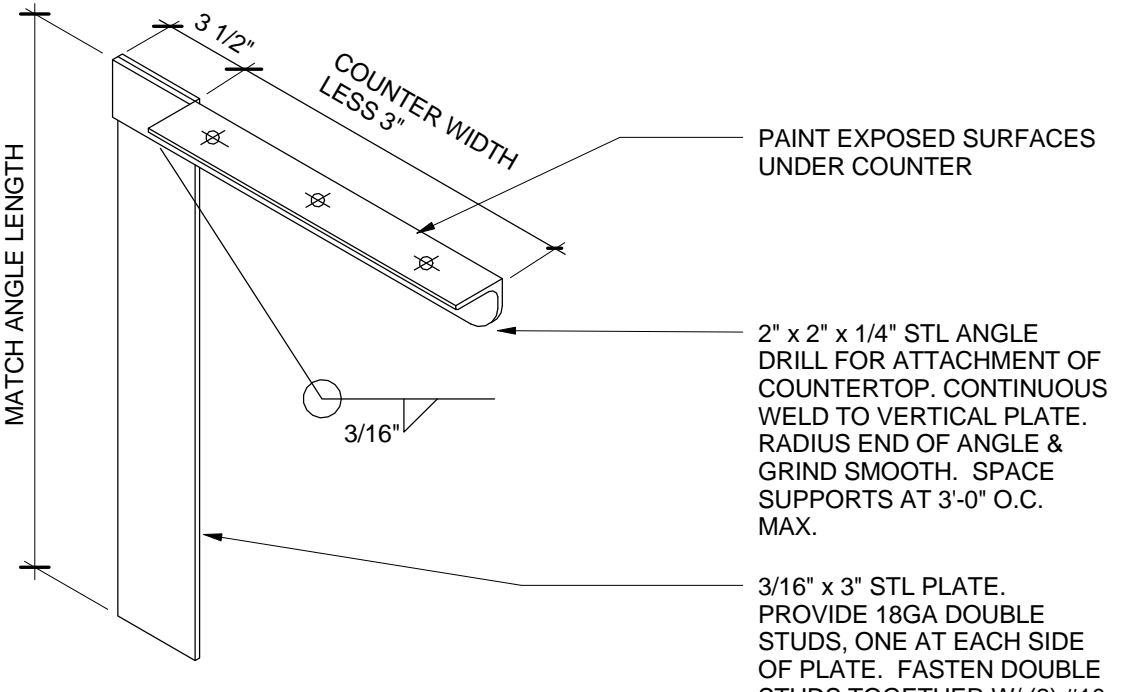

3 COUNTER - MTL. BRACKET
NTS

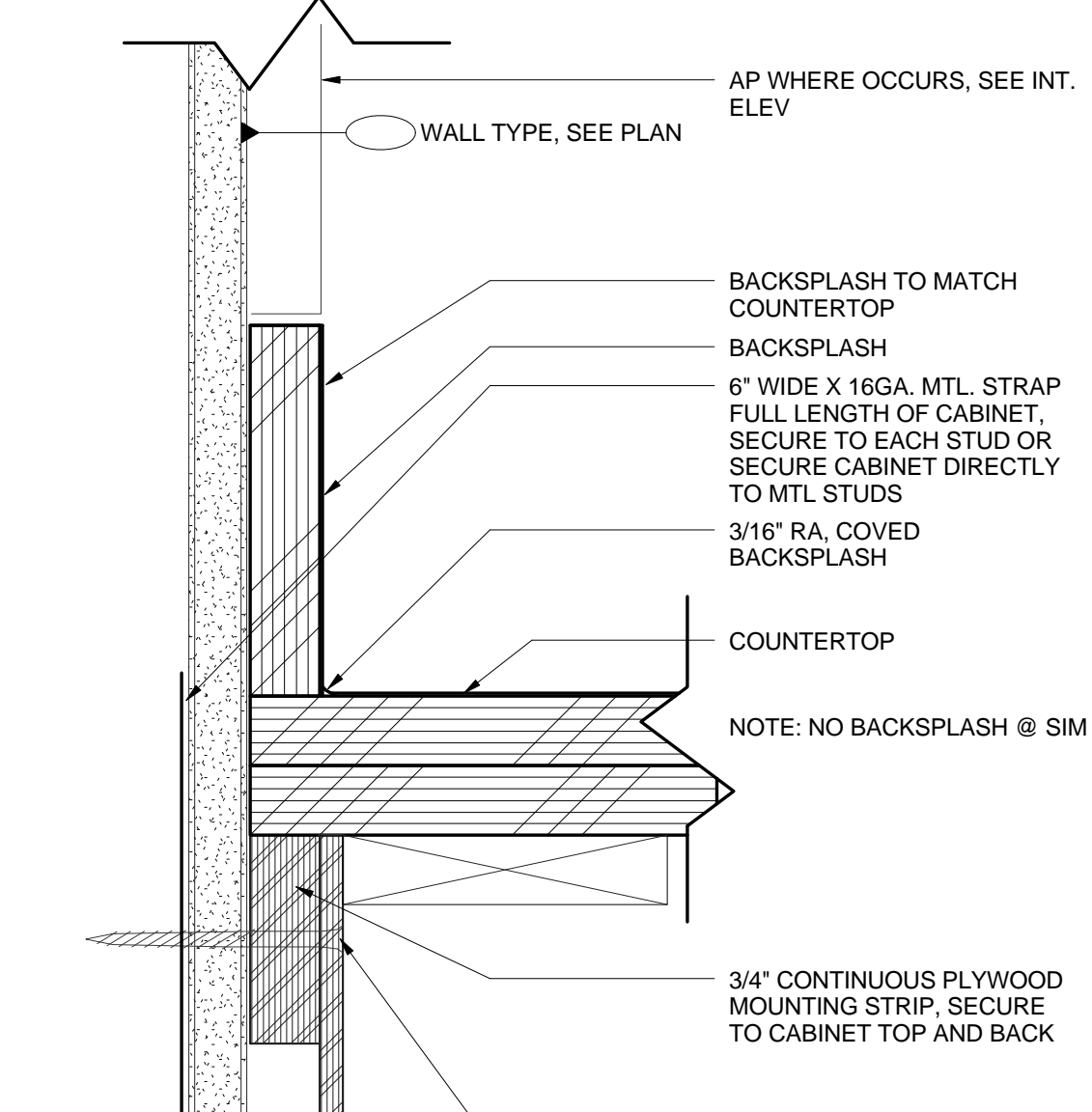

2 CASEWORK - BASE CABINET - WALL ANCHORAGE TYP.
6" = 1'-0"

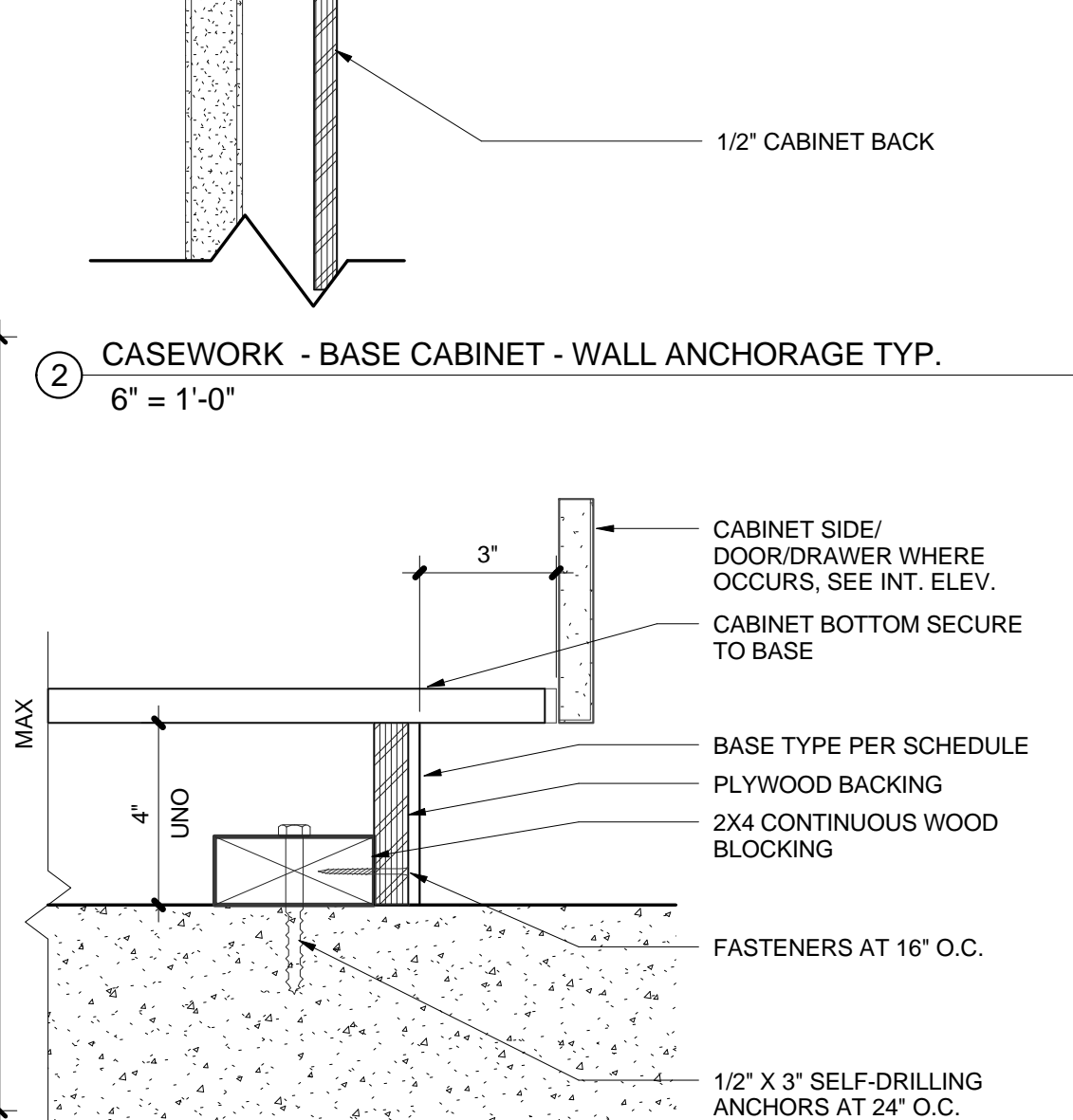

1 CASEWORK - BASE CABINET - BASE ANCHORAGE, TYP.
3" = 1'-0"

3

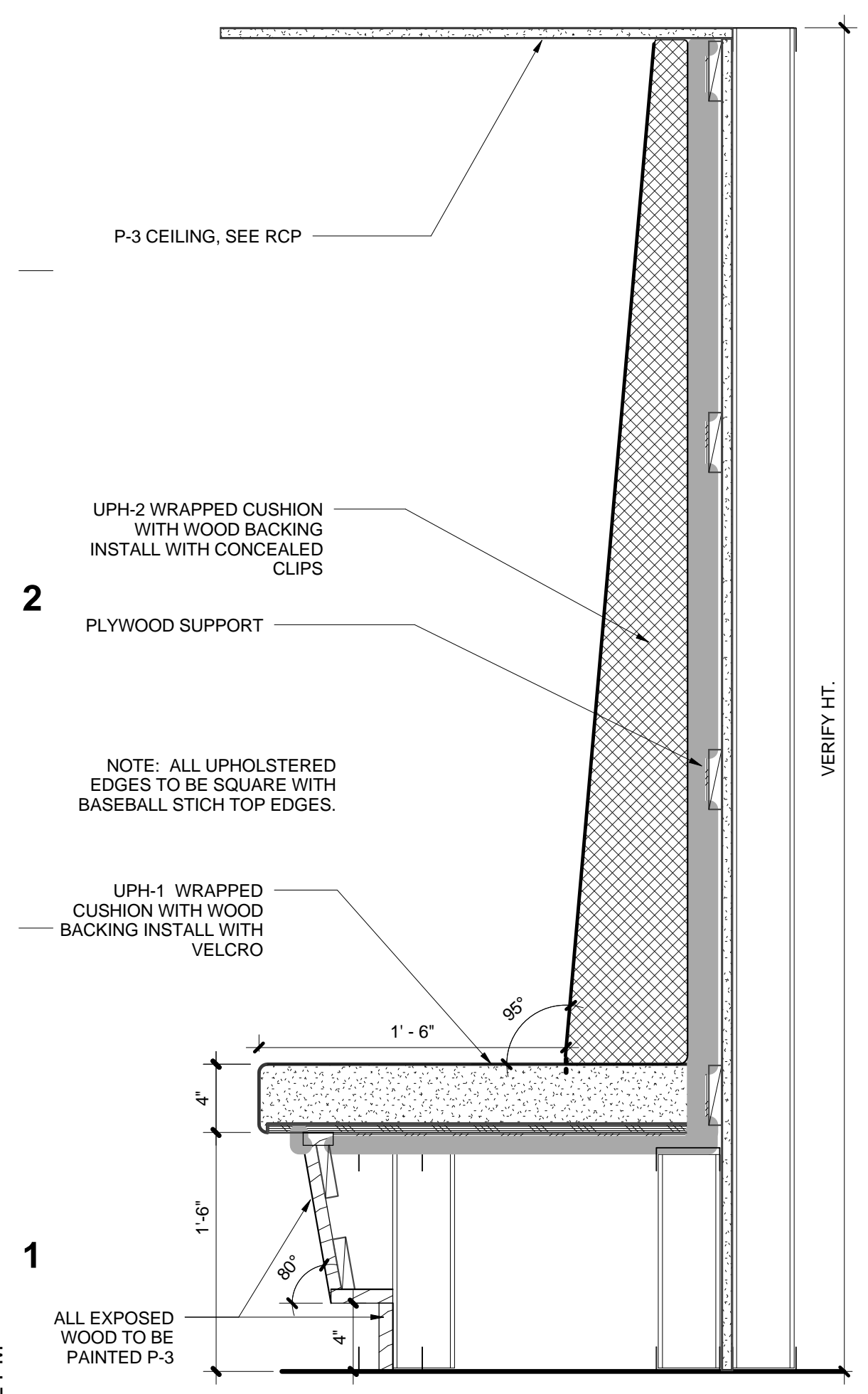

51 NOOK BANQUETE SEATING
1 1/2" = 1'-0"

boora

Boora Architects, Inc.
720 SW Washington, Suite 900
Portland, OR 97205
T. 503.226.1575 F. 503.241.7429
www.boora.com



Earlham College Science Complex
Phase 2
801 National Road West
Richmond, IN 47374-4095

1 01.15.2014 Addendum 2

REV. DATE DESCRIPTION

Issued: February 28, 2014

Scale: As indicated

Copyright
Boora Project Number: 12009

CONFORMED SET

CASEWORK DETAILS

A591

Revision	Door Number	Hardware Set	Fire Rating	STC Rating	Door					Glass Type	Frame			Remarks
					Door Profile	Width	Height	Material	Finish		Frame Profile	Material	Finish	
BASEMENT														
1	700-1	01			F	5'-8"	7'-0"	WD	CLR		HM-1	HM	P-1	6
1	700A-1	02	60 MIN		F	3'-0"	7'-0"	HM	P-1		HM-1	HM	P-1	
1	700B-1	03	60 MIN		F	3'-0"	7'-0"	HM	P-1		HM-1	HM	P-1	
1	700B-2	09	60 MIN		F	3'-0"	7'-0"	HM	P-1		HM-1	HM	P-1	
1	700C-1	04	45 MIN		F	3'-6"	7'-0"	HM	P-1		HM-1	HM	P-1	

DOOR SCHEDULE NOTES

- REFER TO SPECIFICATION SECTION 08 71 00 FOR HARDWARE GROUPS. COORDINATE HARDWARE WITH DOOR PROFILE, SIZE, AND CONSTRUCTION.
- PAINT INTERIOR HOLLOW METAL DOORS AND FRAMES TO MATCH COLOR OF ADJACENT WALL UNO. ON DOOR SCHEDULE.
- SEE SHEET A581 FOR TYPICAL FINISH FLOOR TRANSITIONS AT DOORS.
- NOT IN USE.
- NOT IN USE.
- NOT IN USE.
- COORDINATE DOOR HARDWARE WITH COMBINED THICKNESS WITH APPLIED FINISH PANELS, WHERE OCCURS.

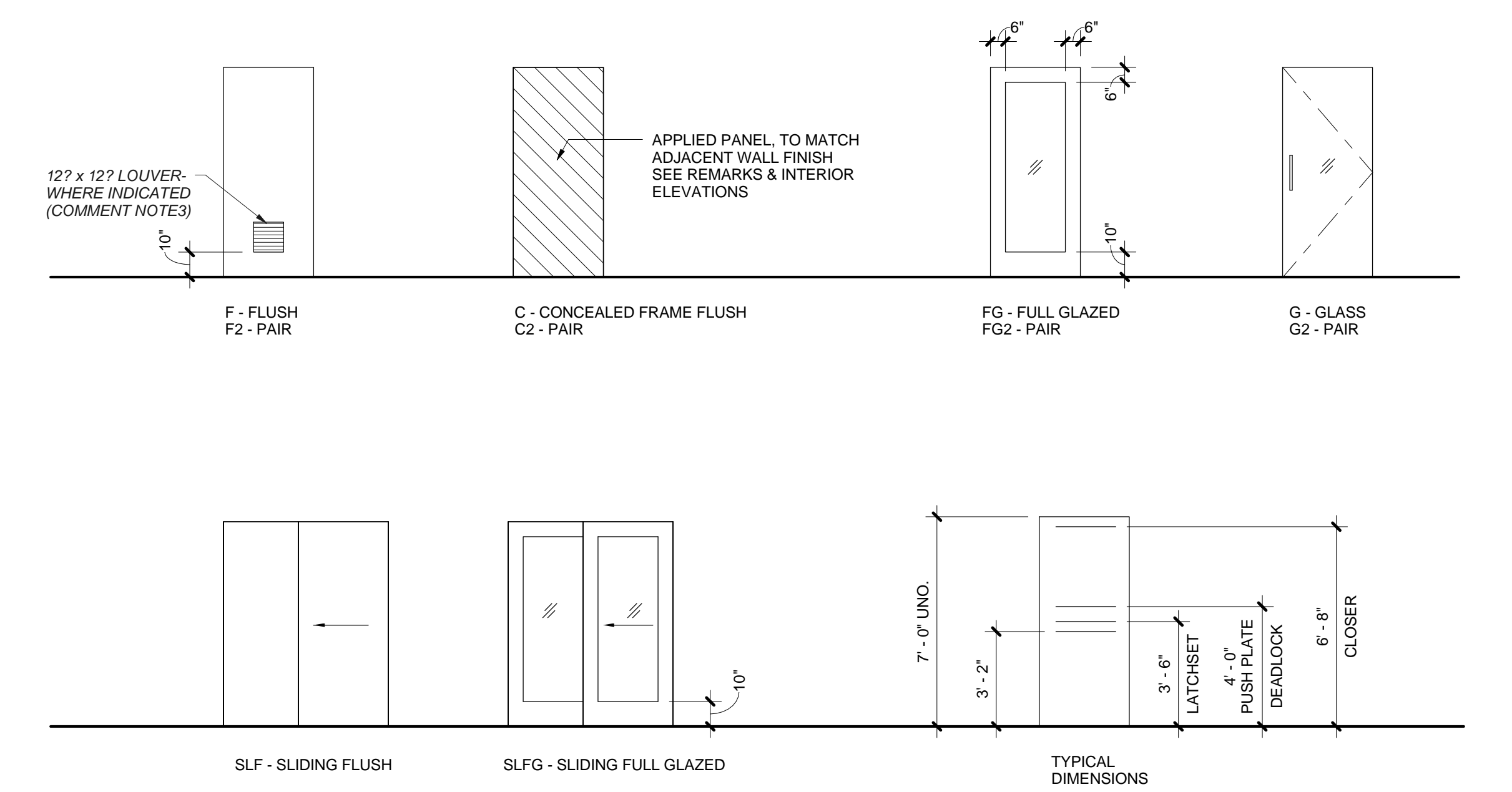

1 DOOR PROFILES LEGEND
1/4" = 1'-0"

FIRST FLOOR														
1, 2	100A-1	05			FG2	6'-0"	9'-9 1/2"	AL		CTIG-1	EN-1	AL		1, 2, 4
1, 2	100A-2	06			FG2	6'-0"	9'-9 1/2"	AL		CTG-2	EN-2	AL		2, 4
1, 2	100B-1	07			FG2	6'-0"	9'-9 1/2"	AL		CTIG-1	EN-1	AL		1, 2, 3, 4
1, 2	100B-2	08			FG2	6'-0"	9'-9 1/2"	AL		CTG-2	EN-2	AL		2, 3, 4
1	102-1	22			F	2'-6"	7'-0"	WD	P-1		HM-1	HM	P-1	6, 8
1	102A-1	10			SLFG	3'-0"	7'-0"	AL		CLG-1		AL		
1	103-1	11			FG	3'-0"	7'-0"	WD	CLR	CLG-1	HM-2	HM	P-1	1, 4, 5
1	103-2	47			FG	3'-0"	7'-0"	WD	CLR	CLG-1	HM-2	HM	P-1	1, 4, 5
1	103A-1	37			C2	7'-0"	7'-2"	WD	AP-3		CF-2	HM	P-5	6, 7, 8
1	104-1	13			FG	3'-0"	7'-0"	WD	CLR	CLG-1	HM-2	HM	P-1	1, 5
1	104-2	16			FG	3'-0"	7'-0"	WD	CLR	CLG-1	HM-2	HM	P-1	1, 5
1	105-1	14			F	3'-0"	7'-0"	WD	CLR		HM-1	HM	P-1	
1	106-1	16			FG	3'-0"	7'-0"	WD	CLR	CLG-1	HM-2	HM	P-1	1, 5
1	107-1	48			FG	3'-0"	7'-0"	WD	CLR	CLG-1	HM-4	HM	P-1	1, 5, 16
1	108-1	49			FG	3'-6"	7'-0"	WD	CLR	CLG-1	HM-2	HM	P-1	1, 5, 16
1	109-1	46			FG	3'-0"	7'-0"	WD	CLR	CLG-1	HM-4	HM	P-1	1, 5, 16
1	110-1	48			FG	3'-0"	7'-0"	WD	CLR	CLG-1	HM-2	HM	P-1	1, 5, 16
1	111-1	17			FG2	6'-0"	7'-0"	WD	CLR	CLG-1	HM-3	HM	P-1	1, 4, 5
1	111-2	18			F	3'-0"	7'-0"	HM	P-1		HM-1	HM	P-1	4
1	111A-1	22			F	3'-0"	7'-0"	WD	CLR		HM-1	HM	P-1	6, 8
1	111A-2	39			F2	7'-0"	7'-0"	WD	CLR		HM-1	HM	P-1	6, 8
1	111B-1	19			F2	6'-0"	7'-0"	WD	CLR		HM-1	HM	P-1	
1	112-1	48			FG	3'-0"	7'-0"	WD	CLR	CLG-1	HM-2	HM	P-1	1, 5, 9, 16
1	114-1	20			FG	3'-0"	7'-0"	WD	CLR	CLG-1	HM-1	HM	P-1	5
1	114A-1	39			F2	7'-0"	7'-0"	WD	CLR		HM-1	HM	P-1	6, 8
1	114A-2	22			F	3'-0"	7'-0"	WD	CLR		HM-1	HM	P-1	6, 8
1	114A-3	39			F2	7'-0"	7'-0"	WD	CLR		HM-1	HM	P-1	6, 8
1	132-1	21			F	3'-0"	7'-0"	WD	CLR		HM-1	HM	P-1	5
1	133-1	21			F	3'-0"	7'-0"	WD	CLR		HM-1	HM	P-1	5
1	710A-1	39			F2	7'-0"	7'-0"	WD	CLR		HM-1	HM	P-1	6, 8
1	S2-1	05			FG2	6'-0"	9'-7"	AL		CTIG-1	EN-1	AL		1, 2, 4
1	S2-2	23	60 MIN		FG	3'-0"	7'-0"	WD	CLR	CFG-1	RF-1	STL	P-1	2, 4, 12

DOOR ABBREVIATIONS

- AL ALUMINUM
- AP ACOUSTIC PANEL
- CD COILING DOOR
- CG COILING GRILLE
- CK CHALK BOARD
- CW CURTAIN WALL
- DR DOOR
- F FLUSH
- FF FACTORY FINISH
- FG FULL-GLAZED
- G GLAZED
- GALV GALVANIZED
- HM HOLLOW METAL
- MB MARKER BOARD
- NG NARROW GLAZED
- OP OPERABLE PARTITION
- PAINT PAINT
- SG SLIDING GLASS
- SD SECTIONAL DOOR
- SLF SLIDING FLUSH
- SLFG SLIDING FLUSH GLAZED
- SST STAINLESS STEEL
- STC SOUND TRANSMISSION CLASS
- STL STEEL
- TF TRANSPARENT FINISH
- VG VISION GLASS
- WD WOOD

DOOR SCHEDULE REMARKS

- ELECTRONIC CARD ACCESS, HARD-WIRED - COORDINATE CONDUIT AND POWER REQUIREMENTS WITH OWNER, ELECTRICAL, AND SECURITY.
- MOTORIZED OPERATOR CONNECTED SMOKE EXHAUST FAN CONTROLS TO PROVIDE MAKE-UP AIR FOR STAIR 1 OPENINGS.
- PANIC HARDWARE AND CLOSERS.
- SOUND CONTROLLED LEVEL 1: CONTINUOUS FRAME-ATTACHED SILICONE BULB SEALS AT HEAD & JAMBS, MAINTAIN 1/4-INCH UNDERCUT ABOVE FLOOR FINISH.
- SOUND CONTROLLED LEVEL 2: CONTINUOUS FRAME-ATTACHED SILICONE BULB SEALS AT HEAD & JAMBS, FIXED SILICONE DOOR SHOE WITH 1/4-INCH RAISED NON-FLUTED THRESHOLD.
- CONCEALED FRAME, DOOR PANEL FINISH TO MATCH ADJACENT WALL TREATMENT (MB, AP, ETC.). PROVIDE CONCEALED HINGES PER SPECIFIED HARDWARE SET.
- CLASSROOM "DEAD-LOCK".
- INSTALL RS-3 LIGHT-BLOCKING WINDOW SHADE ON GLAZED DOOR PANEL.
- NO LOCK HARDWARE.
- OPERABLE GLASS PARTITION.
- DOOR IS PART OF FIRE-RATED GLASS WALL SYSTEM.
- DOOR IS PART OF WINDOW SYSTEM. VERIFY SIZE WITH WINDOW/WELITE SCHEDULE OR EXTERIOR/INTERIOR ELEVATIONS - COORDINATE WITH SPEC. SECTION 08 11 16, HARDWARE, AND MANUFACTURER. FACTORY FINISH TO MATCH ADJACENT WINDOW SYSTEM UNO.
- MAGNETIC HOLD-OPENS WITH MECHANICAL CLOSERS CONNECTED TO FIRE ALARM SYSTEM, TO BE ACTIVATED BY SIGNAL FROM FIRE ALARM, SMOKE DETECTORS, AND/OR LOSS OF POWER. COORDINATE ELECTRICAL HDWR. WITH DIV 26 AND FIRE ALARM DESIGN.
- SLIDING ALUMINUM FRAMED GLASS DOOR, SEE SPECIFICATIONS.
- THRESHOLD OVER SLAB ISOLATION JOINT, DRILL IN FIELD.

SECOND FLOOR														
1	200-1	24			FG	3'-0"	9'-10"	AL		CLG-2		AL		4, 5, 13
1	200-2	25			FG	3'-0"	9'-10"	AL		CLG-2		AL		4, 5, 13
1	201-1	26			FG	3'-0"	7'-0"	WD	CLR	TLG-1	HM-2	HM	P-1	5
1	202-1	50			FG	3'-0"	7'-0"	WD	CLR	TLG-1	HM-2	HM	P-1	5
1	203-1	26			FG	3'-0"	7'-0"	WD	CLR	TLG-1	HM-2	HM	P-1	5
1	204-1	26			FG	3'-0"	7'-0"	WD	CLR	TLG-1	HM-2	HM	P-1	5
1	205-1	26			FG	3'-0"	7'-0"	WD	CLR	TLG-1	HM-2	HM	P-1	5
1	206-1	26			FG	3'-0"	7'-0"	WD	CLR	TLG-1	HM-2	HM	P-1	5
1	207-1	26			FG	3'-0"	7'-0"	WD	CLR	TLG-1	HM-2	HM	P-1	5
1	208-1	50			FG	3'-0"	7'-0"	WD	CLR	TLG-1	HM-2	HM	P-1	5
1	209-1	26			FG	3'-0"	7'-0"	WD	CLR	TLG-1	HM-2	HM	P-1	5
1	210-1	26			FG	3'-0"	7'-0"	WD	CLR	TLG-1	HM-2	HM	P-1	5
1	211-1	26			FG	3'-0"	7'-0"	WD	CLR	TLG-1	HM-2	HM	P-1	5
1	212-1	26			FG	3'-0"	7'-0"	WD	CLR	TLG-1	HM-2	HM	P-1	5
1	213-1	26			FG	3'-0"	7'-0"	WD	CLR	TLG-1	HM-2	HM	P-1	5
1	214-1	26			FG	3'-0"	7'-0"	WD	CLR	TLG-1	HM-2	HM	P-1	5
1	215-1	26			FG	3'-0"	7'-0"	WD	CLR	TLG-1	HM-2	HM	P-1	5
1	216-1	26			FG	3'-0"	7'-0"	WD	CLR	TLG-1	HM-2	HM	P-1	5
1	217-1	48			FG	3'-0"	7'-0"	WD	CLR	CLG-1	HM-2	HM	P-1	1, 5
1	217A-1	22			F	3'-0"	7'-0"	WD	CLR		HM-1	HM	P-1	6, 8
1	218-1	26			FG	3'-0"	7'-0"	WD	CLR	TLG-1	HM-2	HM	P-1	5
1	219-1	27			FG	3'-6"	7'-0"	WD	CLR	CLG-1	HM-2	HM	P-1	1, 5
1	220-1	28			F	3'-0"	7'-0"	WD	CLR		HM-1	HM	P-1	8
1	220A-1	29			F	3'-0"	7'-0"	HM	P-1		HM-1	HM	P-1	5
1	222-1	30			FG	3'-6"	7'-0"	WD	CLR	CLG-1	HM-2	HM	P-1	1, 4, 5
1	222-2	52			FG	3'-6"	7'-0"	WD	CLR	CLG-1	HM-2	HM	P-1	1, 4, 5
1	222A-1	22			F	3'-4"	7'-0"	WD	CLR		HM-1	HM	P-1	6, 8
1	223-1	14			F	3'-0"	7'-0"	WD	CLR		HM-1	HM	P-1	
1	224-1	31			FG	3'-0"	7'-0"	WD	CLR	CLG-1	HM-2	HM	P-1	1, 5
1	225-1	32			FG	3'-0"	7'-0"	WD	CLR	CLG-1	HM-2	HM	P-1	1, 5
1	227-1	13			FG	3'-6"	7'-0"	WD	CLR	CLG-1	HM-2	HM	P-1	1, 5
1	229-1	31			FG	3'-0"	7'-0"	WD	CLR	CLG-1	HM-2	HM	P-1	1, 5
1	229A-1	43			C2	7'-0"	7'-2"	WD	CK-1		CF-2	HM	P-6	6, 7, 8
1	229A-2	43			C2	7'-0"	7'-2"	WD	CK-1		CF-2	HM	P-6	6, 7, 8
1	229B-1	43			C2	7'-0"	7'-2"	WD	CK-1		CF-2	HM	P-6	6, 7, 8
1	232-1	21			F	3'-0"	7'-0"	WD	CLR		HM-1	HM	P-1	5
1	233-1	21			F	3'-0"	7'-0"	WD	CLR		HM-1	HM	P-1	5
1	720A-1	34			F2	6'-8"	7'-0"	WD	CLR		HM-1	HM	P-1	6, 8
1	721A-1	22			F	3'-4"	7'-0"	WD	CLR		HM-1	HM	P-1	6, 8
1	S2-3	35	60 MIN		FG	3'-0"	7'-0"	WD	CLR	CFG-1	RF-1	STL	P-1	4, 12

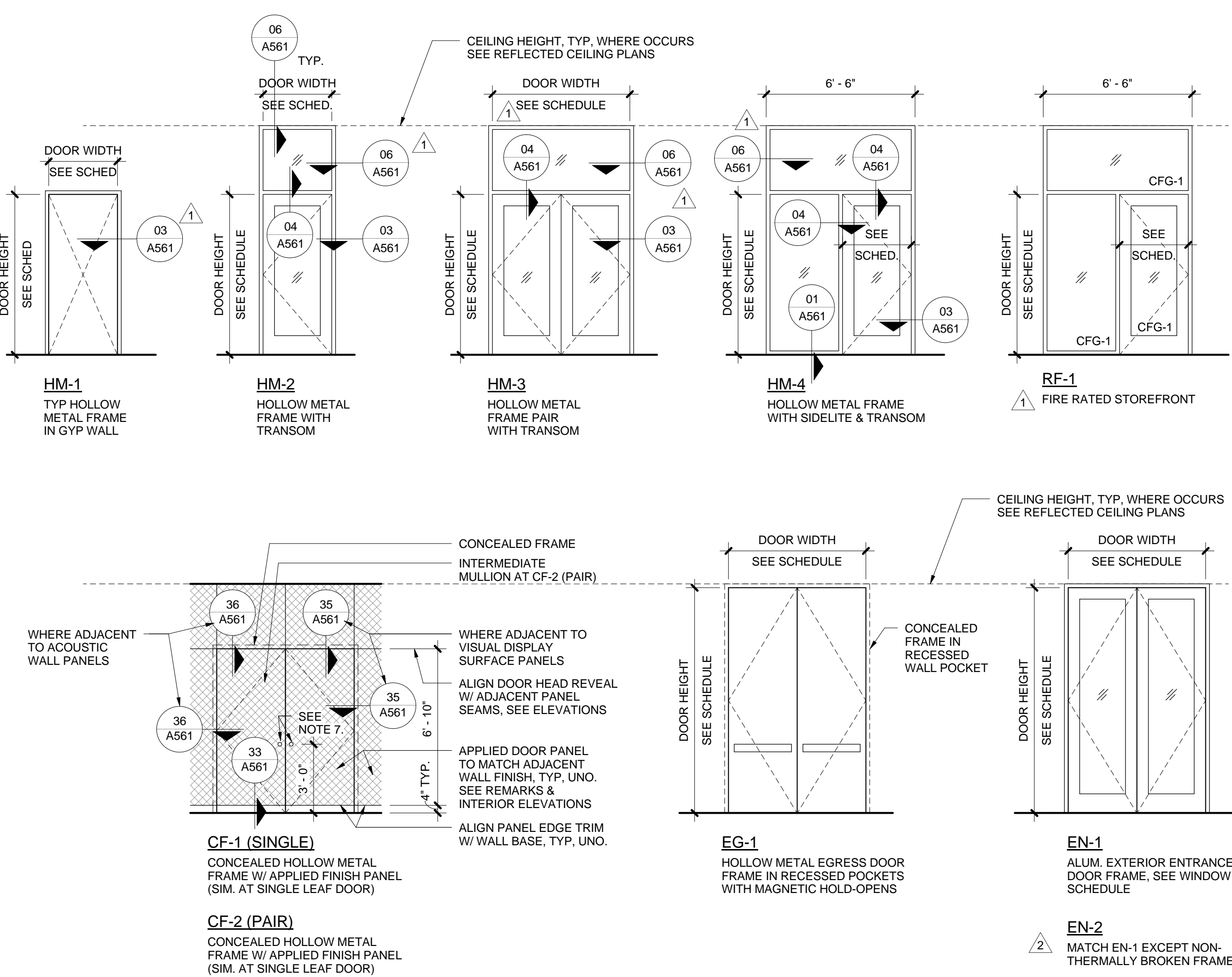

2 DOOR FRAME PROFILES
1/4" = 1'-0"

THIRD FLOOR														
1	300-1	44			FG	3'-0"	9'-10"	AL		CLG-2		AL		1, 4, 5, 13
1	300-2	51			FG	3'-0"	9'-10"	AL		CLG-2		AL		1, 4, 5, 13
1	300A-1	37			C2	8'-0"	7'-2"	WD	MB-1		CF-2	HM	P-1	6, 7, 8
1	300B-1	12			C	4'-0"	7'-2"	WD	MB-1		CF-1	HM	P-1	6, 7, 8
1	301A-1	40			F2	9'-0"	7'-10"	WD	MB		HM-1	HM	P-1	6, 8
1	302-1	15												

GENERAL NOTES

- BUILDING ELEVATION 100'-0" = 992.50 FFE. REFER TO CIVIL AND LANDSCAPE DRAWINGS.
- COORDINATE MECHANICAL, PLUMBING, ELECTRICAL AND OTHER FITTINGS OR FIXTURES WITHIN REQUIRED AREAS OR SPACES.
- PROVIDE A WEATHERTIGHT, FULLY INSULATED BUILDING ENVELOPE.
- REFER TO INTERIOR ELEVATION SHEETS FOR TYPICAL FIXTURE AND ACCESSORY MOUNTING HEIGHTS.
- PROVIDE SHEET METAL BACKING AS REQUIRED TO SUPPORT WALL AND CEILING HUNG CABINETS, GRAB BARS, RAILINGS, THEATER EQUIPMENT AND ALL OTHER ACCESSORIES THAT REQUIRE SUPPORT. VERIFY LOCATIONS PRIOR TO INSTALLATION OF GYPSUM BOARD. COORDINATE REQUIREMENTS FOR INCREASED METAL STUD GAUGES.
- INTERIOR WALLS TO BE FULL HEIGHT FROM FLOOR TO STRUCTURE UNLESS OTHERWISE NOTED. REFER TO ASSEMBLY LEGEND AND TOP OF WALL CONDITION KEY ON WALL ASSEMBLY SHEETS.
- EXTEND FIRE RATED WALLS TO STRUCTURE ABOVE.
- CMU PARTITION WALLS TO RECEIVE REINFORCING PER STRUCTURAL DRAWINGS, AND TERMINATE AT STRUCTURE ABOVE UNLESS OTHERWISE NOTED.
- PROVIDE REINFORCED STUDS OR STEEL POSTS AS REQUIRED FOR FREE STANDING PARTIAL HEIGHT WALLS.

boora

Boora Architects, Inc.
 720 SW Washington, Suite 900
 Portland, OR 97205
 T. 503.226.1575 F. 503.241.7429
 www.boora.com



Earlham College Science Complex
 Phase 2
 801 National Road West
 Richmond, IN 47374-4095

6

5

4

3

2

1

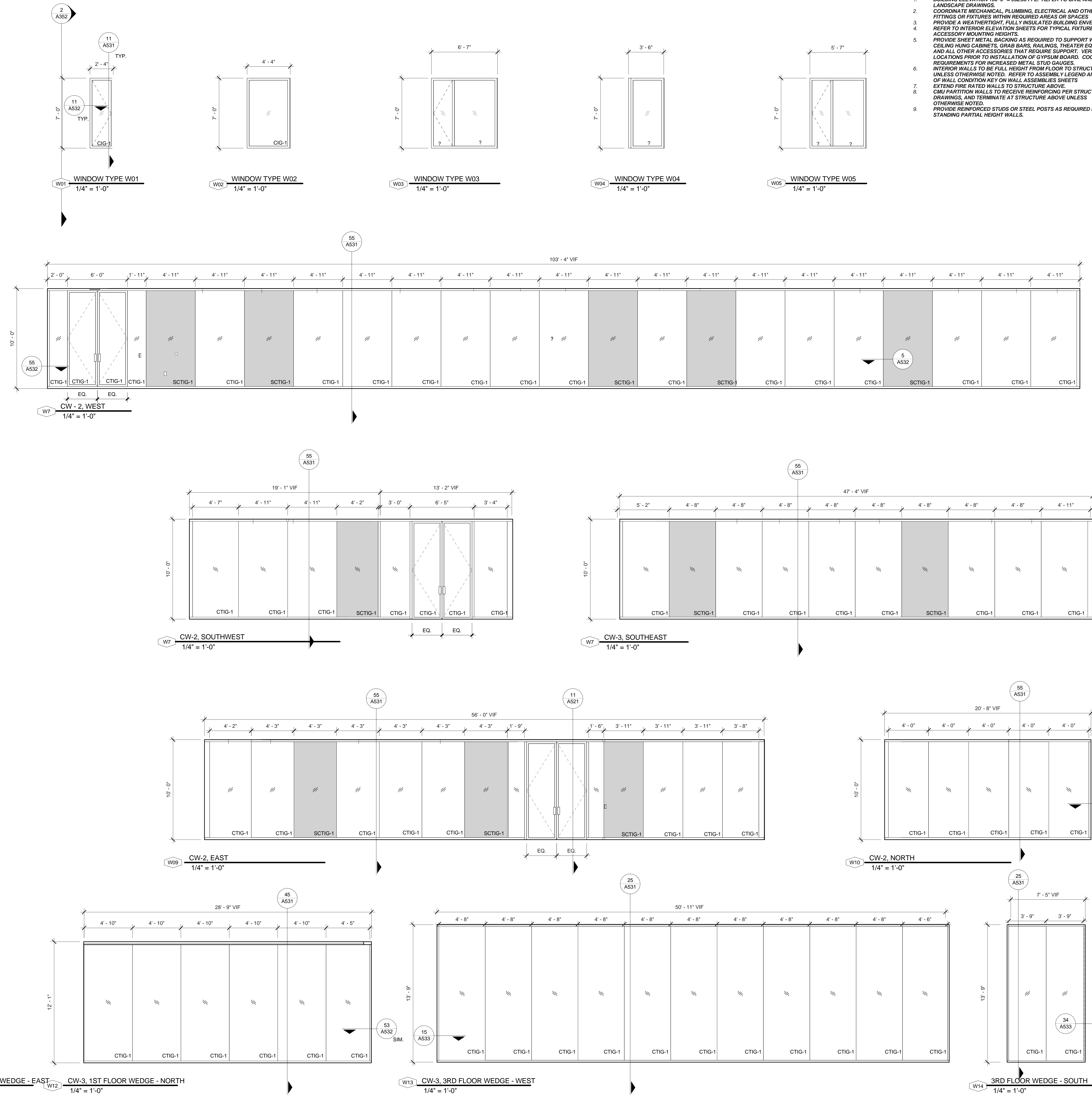

REV.	DATE	DESCRIPTION
Issued:	February 28, 2014	
Scale:	As indicated	

CONFORMED SET

WINDOW SCHEDULE

A611

2/25/2014 3:04:57 PM

GENERAL NOTES

- BUILDING ELEVATION 100'-0" = 992.50 FFE. REFER TO CIVIL AND LANDSCAPE DRAWINGS.
- COORDINATE MECHANICAL, PLUMBING, ELECTRICAL AND OTHER FITTINGS OR FIXTURES WITHIN REQUIRED AREAS OR SPACES.
- PROVIDE A WEATHERTIGHT, FULLY INSULATED BUILDING ENVELOPE. REFER TO INTERIOR ELEVATION SHEETS FOR TYPICAL FIXTURE AND ACCESSORY MOUNTING HEIGHTS.
- PROVIDE SHEET METAL BACKING AS REQUIRED TO SUPPORT WALL AND CEILING HUNG CABINETS, GRAB BARS, RAILINGS, THEATER EQUIPMENT AND ALL OTHER ACCESSORIES THAT REQUIRE SUPPORT. VERIFY LOCATIONS PRIOR TO INSTALLATION OF GYPSUM BOARD. COORDINATE REQUIREMENTS FOR INCREASED METAL STUD GAUGES.
- INTERIOR WALLS TO BE FULL HEIGHT FROM FLOOR TO STRUCTURE UNLESS OTHERWISE NOTED. REFER TO ASSEMBLY LEGEND AND TOP OF WALL CONDITION KEY ON WALL ASSEMBLY SHEETS.
- EXTEND FIRE RATED WALLS TO STRUCTURE ABOVE.
- CMU PARTITION WALLS TO RECEIVE REINFORCING PER STRUCTURAL DRAWINGS, AND TERMINATE AT STRUCTURE ABOVE UNLESS OTHERWISE NOTED.
- PROVIDE REINFORCED STUDS OR STEEL POSTS AS REQUIRED FOR FREE STANDING PARTIAL HEIGHT WALLS.

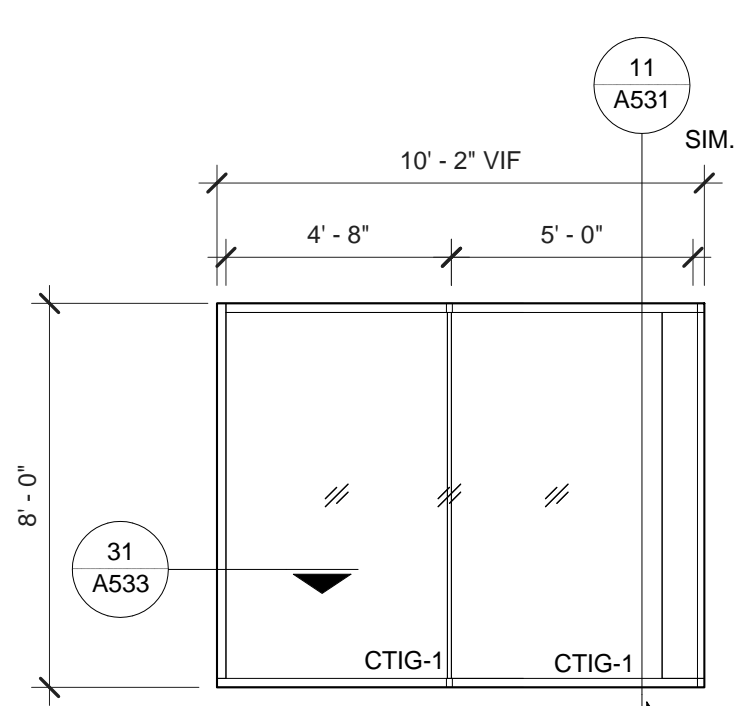

W15 CW-3, 2ND FLOOR @ SW CORNER - WEST
1/4" = 1'-0"

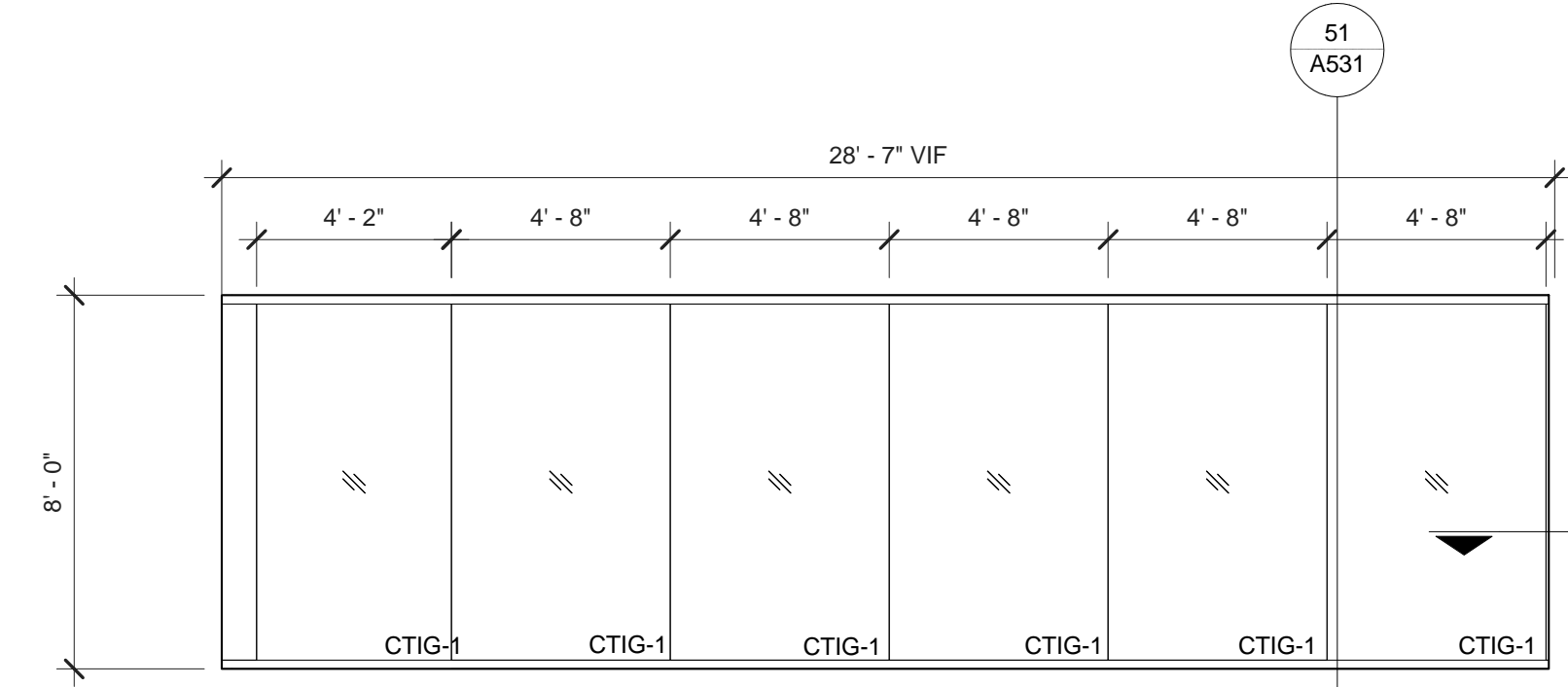

W16 CW-3, 2ND FLOOR @ SW CORNER - SOUTH
1/4" = 1'-0"

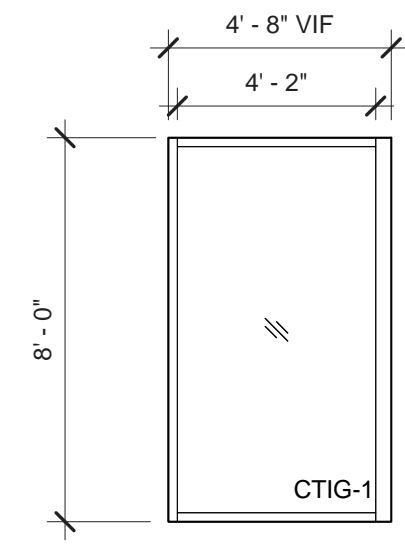

W17 CW-3, 3RD FLOOR @ SW CORNER - WEST
1/4" = 1'-0"

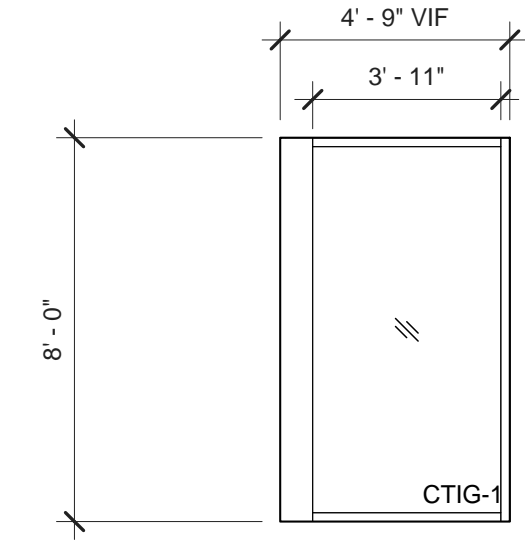

W18 CW-3, 3RD FLOOR @ SW CORNER - SOUTH
1/4" = 1'-0"

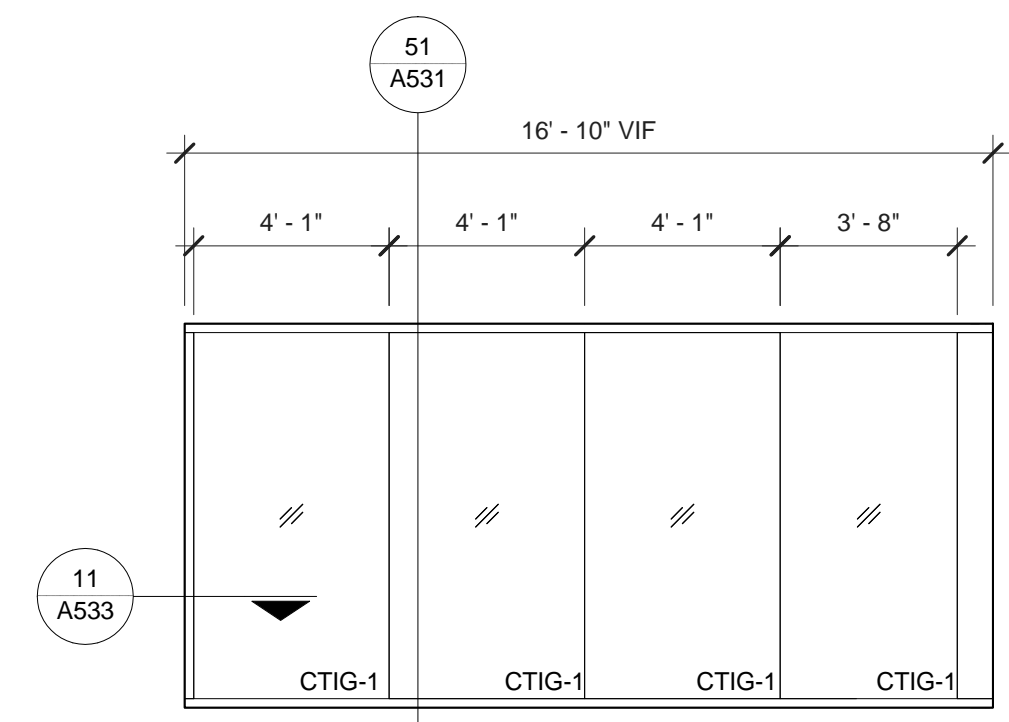

W19 CW-3, 3RD FLOOR @ SE CORNER - SOUTH
1/4" = 1'-0"

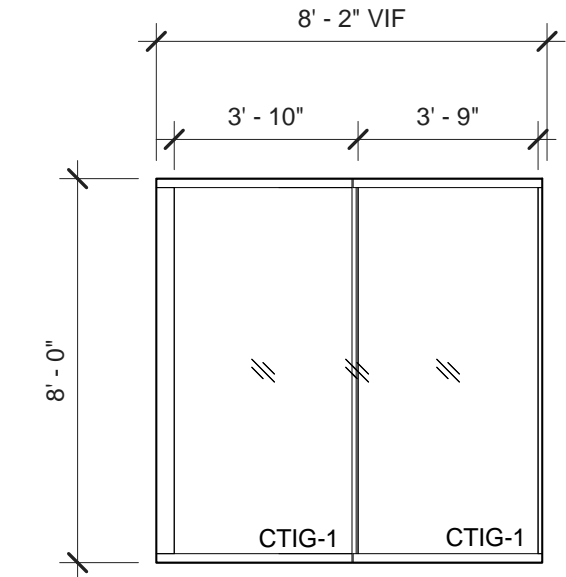

W20 CW-3, 3RD FLOOR @ SE CORNER - EAST
1/4" = 1'-0"

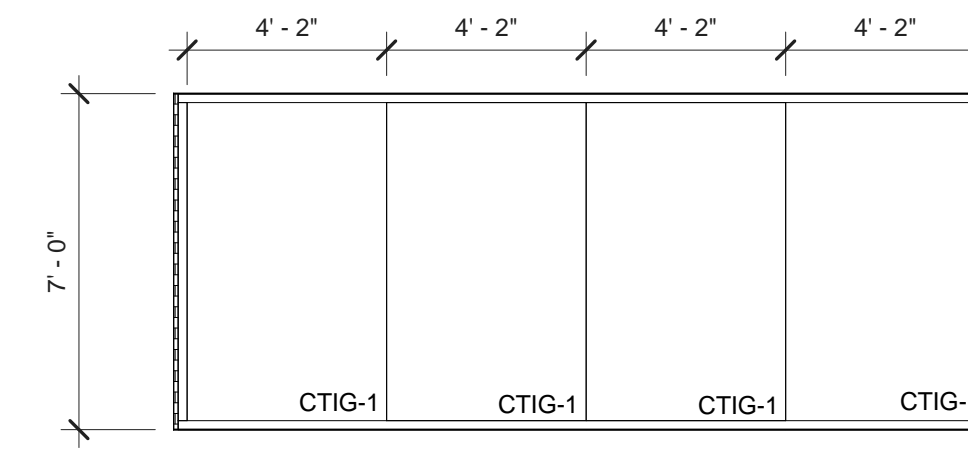

W21 CW-3, 3RD FLOOR - EAST
1/4" = 1'-0"

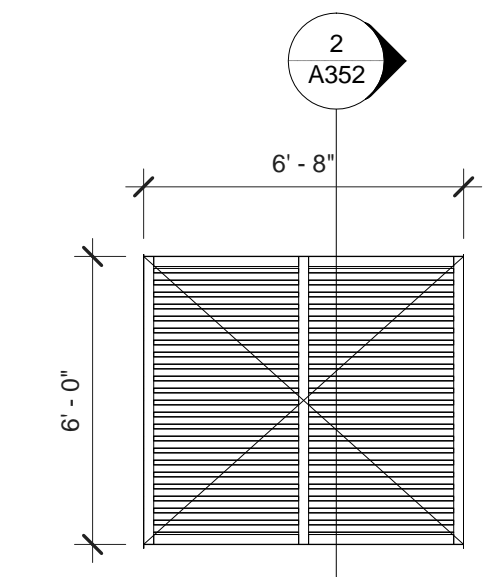

L1 VENT @ EAST ELEVATION - SOUTH
1/4" = 1'-0"

boora

Boora Architects, Inc.
720 SW Washington, Suite 800
Portland, OR 97205
T. 503.226.1575 F. 503.241.7429
www.boora.com



Earlham College Science Complex
Phase 2
801 National Road West
Richmond, IN 47374-4095

REV.	DATE	DESCRIPTION
1	01.15.2014	Addendum 2
Issued:	February 28, 2014	
Scale:	As indicated	

Copyright
Boora Project Number: 12009
CONFORMED SET

WINDOW SCHEDULE

A612

ROOM FINISH SCHEDULE							
Revision	Number	Name	Floor Finish	Base Finish	Wall Finish	Ceiling Finish	Remarks
BASEMENT							
700	MECHANICAL		CS-1	RB-1	P-1	-	
700A	MECH		CS-1	RB-1	P-1	-	
700B	ELECTRICAL		CS-1	RB-1	P-1	-	
700C	ELEV. CONTROL		CS-1	RB-1	P-1	-	
FIRST FLOOR							
100	SCIENCE COMMONS LOBBY	LFT-1, CPT-2	RB-1	P-1	ACT-2	4, 16	
100A	VESTIBULE 1	EFM-1	RB-1	P-1	ACT-2		
100B	VESTIBULE 2	EFM-1	RB-1	P-1	ACT-2		
101	SCIENCE COMMONS COLLABORATORY	LFT-1	RB-1	P-1	ACT-2	1, 10	
102	CIRCULATION DESK	LFT-1	RB-1	P-1	ACT-2	1, 10	
102A	SCIENCE COMMONS OFFICE	CPT-1	RB-2	P-1	ACT-2		
103	45 PERSON CLASSROOM	CPT-1	RB-1	P-1	ACT-2	1, 11, 13	
103A	HP	CS-1	RB-1	P-1	-	9	
104	SCIENCE COMMONS WORKROOM	LFT-1	RB-1	P-1	ACT-1	1, 2, 10	
105	JAN.	CS-1	RB-1	P-1	-	10	
106	GROUP STUDY	CPT-1	RB-1	P-1	ACT-1	1, 10	
107	PHYSICS LOUNGE	LFT-1, CPT-1	RB-1	P-1	ACT-1	1, 12	
108	CS HARDWARE INTERFACE LAB	LFT-1	RB-1	P-1	EXP-P-1	6, 10, 12	
109	PHYSICS FACULTY FLEX LAB	LFT-1	RB-1	P-1	ACT-1	1, 12	
110	PHYSICS FACULTY LAB - COMPUTATIONAL	LFT-1	RB-1	P-1	EXP. P-1	1, 10, 12	
111	INTRO PHYSICS LAB	LFT-1	RB-1	P-1	ACT-1	1, 11, 13	
111A	HP	CS-1	RB-1	P-1	-	9	
111B	LL STOR.	CS-1	RB-1	P-1	-		
112	PHYSICS FACULTY LAB - LASER	LFT-1	RB-1	P-1	EXP. P-1	1, 3, 6, 7, 14	
114	PHYSICS STORAGE	LFT-1	RB-1	P-1	ACT-1	10	
114A	HP	CS-1	RB-1	P-1	-	9	
132	MEN	CT-1	CT-2	CT-2	P-1		
133	WOMEN	CT-1	CT-2	CT-2	P-1		
318	ELEVATOR	RF-2	RB-3	PL-3	-		
710	CORRIDOR	LFT-1	RB-1	P-1	ACT-2	1	
710A	HP	CS-1	RB-1	P-1	-	9	
711	CORRIDOR	LFT-1, RF-1	RB-1	P-1	ACT-2	17	
712	STAIR 2	LFT-1	RB-1	P-1	-		
SECOND FLOOR							
200	SCIENCE COMMONS READING ROOM	CPT-2	RB-1	P-1, P-3	ACT-2, P-3	5, 11	
201	OFFICE	CPT-1	RB-1	P-1	ACT-1	1, 10	
202	IT OFFICE	CPT-1	RB-1	P-1	ACT-1	1, 10	
203	EMERGENCY OFFICE	CPT-1	RB-1	P-1	ACT-1	1, 10	
204	OFFICE	CPT-1	RB-1	P-1	ACT-1	1, 10	
205	OFFICE	CPT-1	RB-1	P-1	ACT-1	1, 10	
206	OFFICE	CPT-1	RB-1	P-1	ACT-1	1, 10	
207	OFFICE	CPT-1	RB-1	P-1	ACT-1	1, 10	
208	DEPT. OFFICE	CPT-1	RB-1	P-1	ACT-1	1, 10	
209	OFFICE	CPT-1	RB-1	P-1	ACT-1	1, 10	
210	OFFICE	CPT-1	RB-1	P-1	ACT-1	1, 10	
211	OFFICE	CPT-1	RB-1	P-1	ACT-1	1, 10	
212	OFFICE	CPT-1	RB-1	P-1	ACT-1	1, 10	
213	OFFICE	CPT-1	RB-1	P-1	ACT-1	1, 10	
214	OFFICE	CPT-1	RB-1	P-1	ACT-1	1, 10	
215	OFFICE	CPT-1	RB-1	P-1	ACT-1	1, 10	
216	OFFICE	CPT-1	RB-1	P-1	ACT-1	1, 10	
217	COMPUTER LAB 1	LFT-1	RB-1	P-1	ACT-1	1	
217A	HP	CS-1	RB-1	P-1	-	9	
218	OFFICE	CPT-1	RB-1	P-1	ACT-1	1, 10	
219	COMPUTER LAB 2	LFT-1	RB-1	P-1	ACT-1	1, 12	
220	STOR.	CS-1	RB-1	P-1	-	9	
220A	HP	CS-1	RB-1	P-1	-	9	
221	MATH STUDIO	LFT-1, CPT-3	RB-1	P-1	ACT-2	4	
222	COMPUTER LAB 3	LFT-1	RB-1	P-1	EXP. P-1	6, 10, 12	
222A	HP	CS-1	RB-1	P-1	-	9	
223	JAN.	CS-1	RB-1	P-1	-	10	
224	30 PERSON CLASSROOM	CPT-1	RB-1	P-1	ACT-1	1, 11	
225	15 PERSON SEMINAR	CPT-1	RB-1	P-1	ACT-1	1, 12	
227	CLUSTER COMPUTING GROUP LAB	LFT-1	RB-1	P-1	EXP. P-1	6, 12	
229	30 PERSON CLASSROOM	CPT-1	RB-1	P-1	ACT-1	1, 11	
229A	HP	CS-1	RB-1	P-1	-	9	
229B	STOR.	CS-1	RB-1	P-1	-	9	
232	MEN	CT-1	CT-2	CT-2	P-1		
233	WOMEN	CT-1	CT-2	CT-2	P-1		
332	SHAFT	-	-	-	-		
720	CORRIDOR	LFT-1	RB-1	P-1	ACT-2	1	
720A	HP	CS-1	RB-1	P-1	-	9	
720B	STAIR 1	PRECAST TREADS		P-1	P-1	8	
721	CORRIDOR	LFT-1	RB-1	P-1	ACT-2	1	
721A	HP	CS-1	RB-1	P-1	-	9	
722	STAIR 2	LFT-1	RB-1	P-1	-		
723	CORRIDOR	LFT-1	RB-1	P-1	ACT-2	1, 17	
THIRD FLOOR							
300	SHARED 65 PERSON CLASSROOM	CPT-1	RB-1	P-1	ACT-2	1, 11, 13, 15	
300A	HP	CS-1	RB-1	P-1	-	9	
300B	STOR.	CS-1	RB-1	P-1	-	9	
301	SCIENCE COMMONS LOUNGE/STUDY	LFT-1, CPT-2, CPT-3	RB-1	P-1	ACT-2	4, 11, 16	
301A	HP	CS-1	RB-1	P-1	-	9	
302	GROUP STUDY	CPT-1	RB-1	P-1	ACT-1	1	
303	SCIENCE COMMONS COMPUTER LAB	CPT-1	RB-1	P-1	ACT-2	1, 10, 12	
303A	HP	CS-1	RB-1	P-1	-	9	
304	GROUP STUDY	CPT-1	RB-1	P-1	ACT-1	1, 10	
305	STOR.	CS-1	RB-1	P-1	-	9	
305A	IDF	CS-1	RB-1	P-1	-	9	
306	STUDY HALL	CPT-1, CPT-3	RB-1	P-1, P-3	ACT-2, P-3		
307	JAN.	CS-1	RB-1	P-1	-	10	
308	GROUP STUDY	CPT-1	RB-1	P-1	ACT-1	1, 10	
310	STUDENT OFFICE	CPT-1	RB-1	P-1	ACT-1		
312	STUDENT OFFICE	CPT-1	RB-1	P-1	ACT-1		
314	30 PERSON CLASSROOM	CPT-1	RB-1	P-1	ACT-1	1, 11, 13	
315	45 PERSON CLASSROOM	CPT-1	RB-1	P-1	ACT-1	1, 11, 13	
316	16 PERSON SEMINAR	CPT-1	RB-1	P-1	ACT-1	1, 11, 13	
317	30 PERSON CLASSROOM	CPT-1	RB-1	P-1	ACT-1	1, 11	
317A	HP	CS-1	RB-1	P-1	-	9	
317B	STOR.	CS-1	RB-1	P-1	-	9	
318	30 PERSON CLASSROOM	CPT-1	RB-1	P-1	ACT-1	1, 11, 13	
332	MEN	CT-1	CT-2	CT-2	P-1		
333	WOMEN	CT-1	CT-2	CT-2	P-1		
333	SHAFT	-	-	-	-		
730	STAIR 1	PRECAST TREADS		P-1	P-1	8	
731	CORRIDOR	LFT-1	RB-1	P-1	ACT-2	1	
732	STAIR 2	LFT-1	RB-1	P-1	-		
733	CORRIDOR	LFT-1, RF-1	RB-1	P-1	ACT-1	1, 17	
733A	HP	CS-1	RB-1	P-1	-	9	

ROOM FINISH SCHEDULE GENERAL NOTES

- FOR DOOR FINISHES, REFER TO THE DOOR SCHEDULE.
- REFER TO INTERIOR ELEVATIONS, FLOOR PLANS, AND REFLECTED CEILING PLANS WHERE MULTIPLE FINISHES OCCUR.
- REFER TO SHEET A581 FOR FINISH MATERIAL TRANSITION DETAILS.
- PAINT GYPSUM BOARD WITH THE FOLLOWING SHEENS, UNO.:
 - a. WALLS: GLOSS LEVEL 3.
 - b. CEILINGS: GLOSS LEVEL 1.
 - c. WALLS & CEILINGS IN JANITOR ROOMS, TOILETS, AND KITCHENS: GLOSS LEVEL 6.
- REFER TO SPEC. SECTION 09 91 00 FOR OTHER PAINT SYSTEMS DESIGNATED TO OTHER MATERIALS.
- ALL BASE TO BE RB-1, UNO.
- REFER TO WINDOW SCHEDULE TO COORDINATE EXTENT OF WINDOW SHADES WITH EXTERIOR WINDOWS.
- REFER TO INTERIOR ELEVATIONS TO COORDINATE EXTENT OF WINDOW SHADES WITH INTERIOR RELITES.
- REFER TO DOOR SCHEDULE FOR WINDOW SHADES AT DOORS.
- GYPSUM BOARD TO BE FULLY PAINTED FULLY BEHIND WALL MOUNTED FINISH PANELS, TYP, UNO.

ROOM FINISH SCHEDULE REMARKS

- ACOUSTIC PANELS, MARKER BOARD & CHALK BOARD TO BE INSTALLED AT 4-INCHES AFF TYP., UNO. SEE ELEVATIONS FOR LOCATIONS.
- FROSTED WINDOW FILM, SEE ELEVATIONS.
- OPAQUE WINDOW FILM, SEE ELEVATIONS.
- CARPET TILE AREA RUG, SEE PLANS.
- INLaid CARPET TILE DESIGN, SEE PLANS.
- PAINT EXPOSED STRUCTURE, DUCTS, PIPES, ETC. TO MATCH P-1.
- PROVIDE SLOTTED CHANNEL FRAMING AT 10' - 0" AFF. REFER TO CEILING PLANS, COLOR TO MATCH P-1.
- ALL GYPSUM BOARD WALL AND GUARDRAIL SURFACES FACING IN TOWARD STAIR TO RECEIVE A LEVEL-5 FINISH AND TO BE PAINTED P-1, GLOSS LEVEL 6.
- INSTALL 2-INCH THICK DUCT LINER AT UNDERSIDE OF DESK ABOVE.
- RS-1 MANUAL ROLLER SHADES AT EXTERIOR WINDOWS.
- RS-3 MOTORIZED ROLLER SHADE AT EXTERIOR WINDOWS.
- RS-1 MANUAL ROLLER SHADE AT INTERIOR RELITES, SEE INTERIOR ELEVATIONS.
- RS-3 MOTORIZED ROLLER SHADES AT INTERIOR RELITES, SEE INTERIOR ELEVATIONS.
- RS-2 LIGHT-BLOCKING ROLLER SHADE AT EXTERIOR WINDOWS, REFER TO DOOR SCHEDULE FOR ROLLER SHADE APPLIED TO DOOR PANEL.
- ZONED SWITCHING FOR MOTORIZED ROLLER SHADES, SEE ELECTRICAL.
- LFT FINISH TO CONTINUE BENEATH EXTENT OF AREA RUG.
- SEE DETAIL 2/A452 FOR FLOOR TYPE TRANSITION.

boora

Boora Architects, Inc.
720 SW Washington, Suite 900
Portland, OR 97205
T. 503.226.1575 F. 503.241.7429
www.boora.com

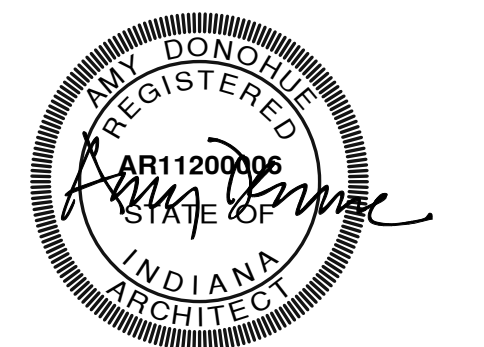

Earlham College Science Complex
Phase 2
801 National Road West
Richmond, IN 47374-4095

2	01.29.2014	Addendum 3
1	01.15.2014	Addendum 2
REV.	DATE	DESCRIPTION
Issued:	February 28, 2014	
Scale:	As indicated	

Copyright
Boora Project Number: 12009

CONFORMED SET

ROOM FINISH SCHEDULE & SIGNAGE

A661

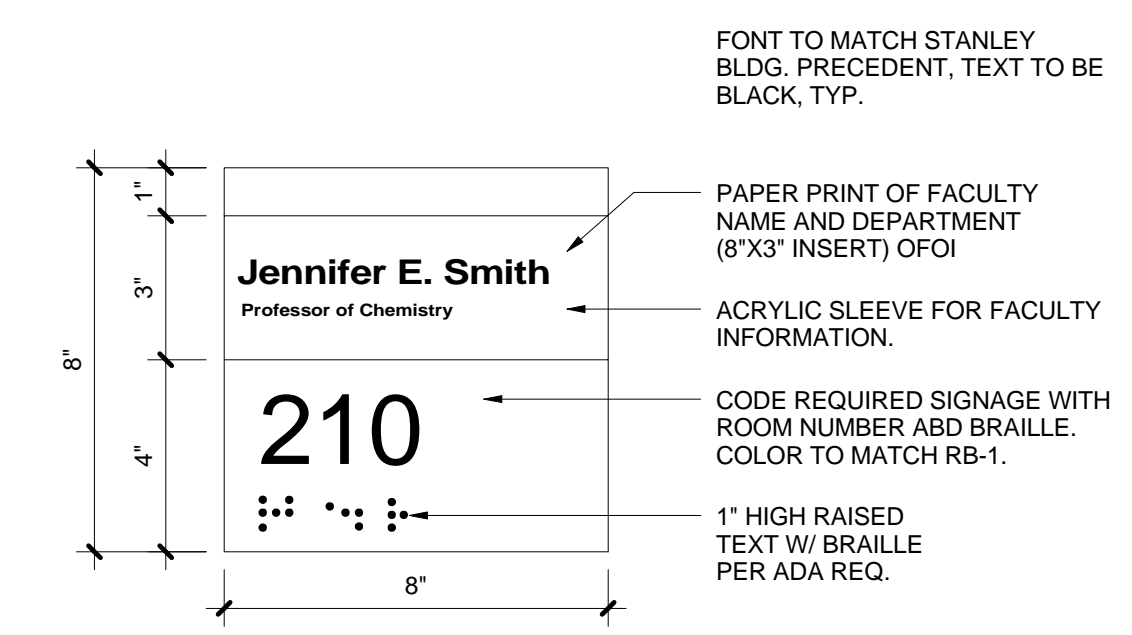

TYPE 1
TO MATCH THE STANLEY BLDG SIGNAGE DESIGN AND MANUFACTURER

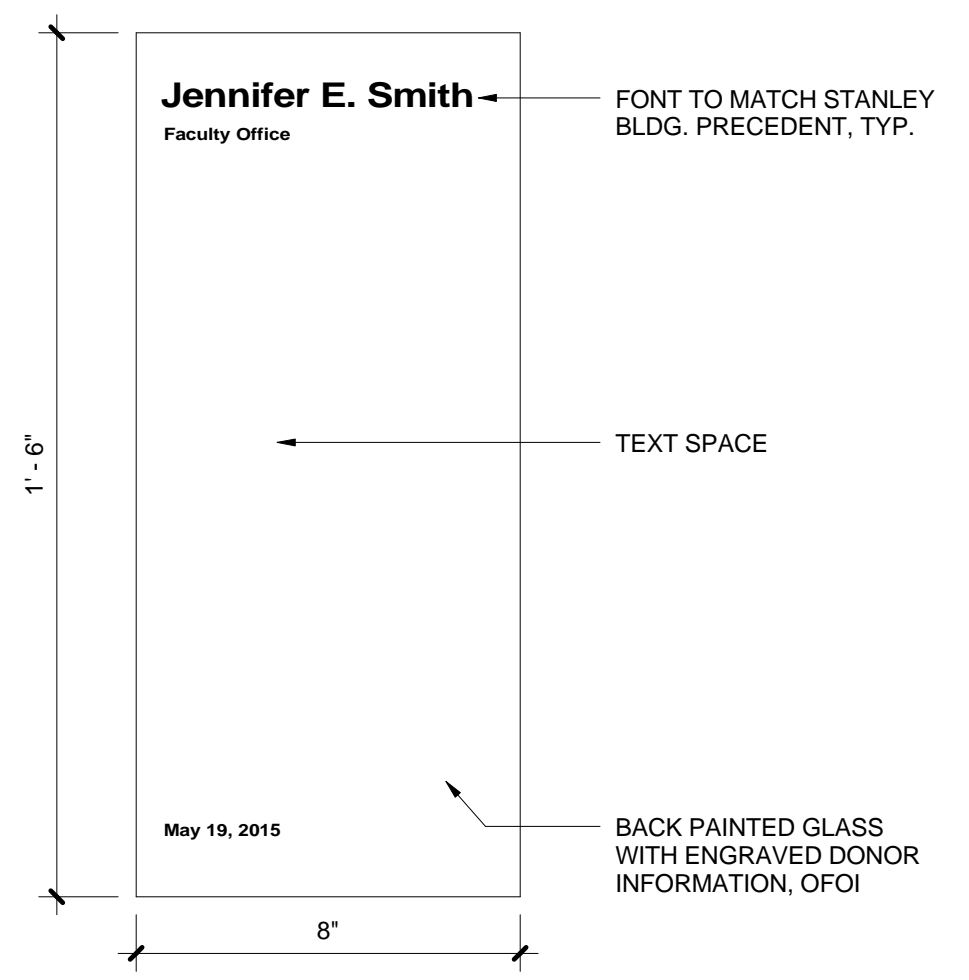

TYPE 2
TO MATCH THE STANLEY BLDG SIGNAGE DESIGN AND MANUFACTURER

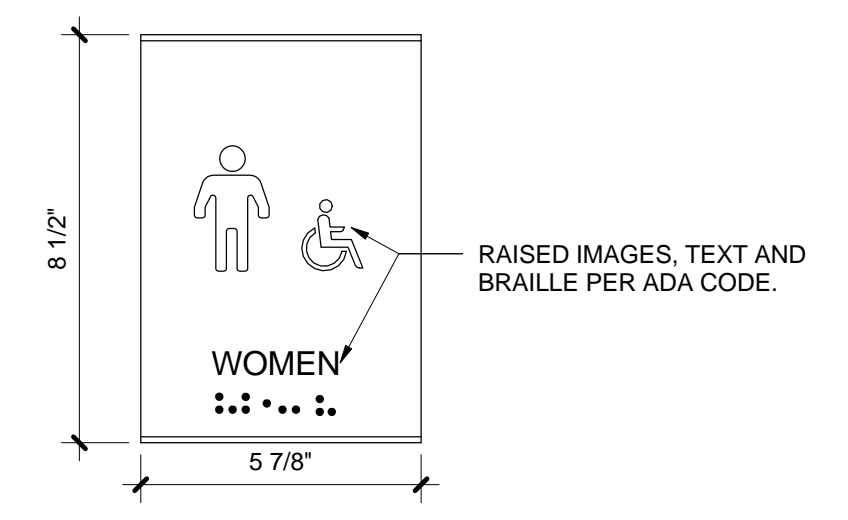

TYPE 3
TO MATCH THE STANLEY BLDG SIGNAGE DESIGN AND MANUFACTURER

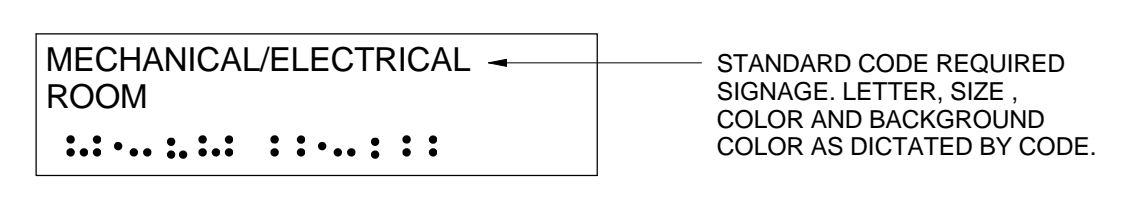

TYPE 4
TO MATCH THE STANLEY BLDG SIGNAGE DESIGN AND MANUFACTURER

② SIGNAGE DETAILS
3" = 1'-0"

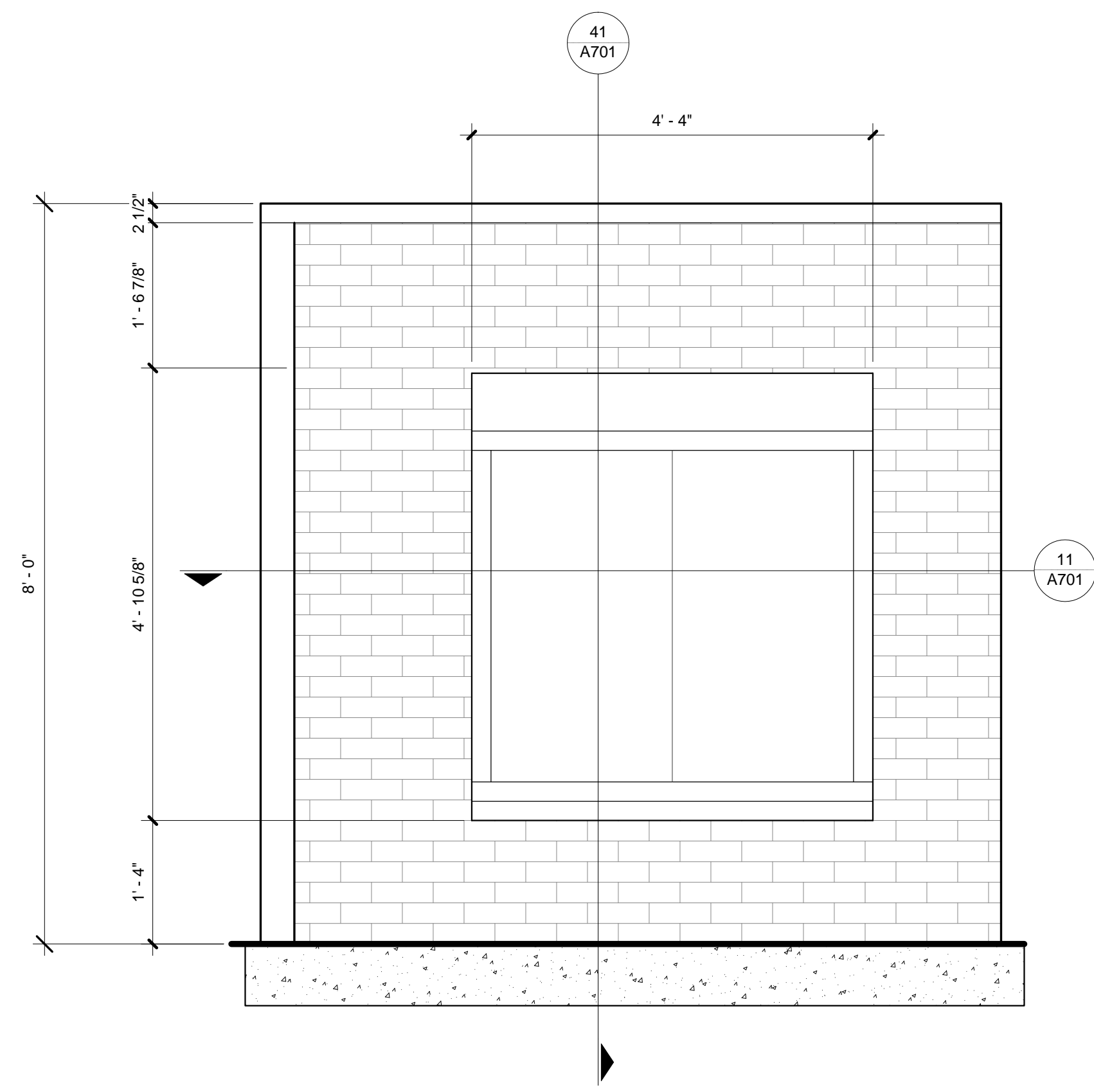

54 EXTERIOR MOCK-UP ELEVATION - A
3/4" = 1'-0"

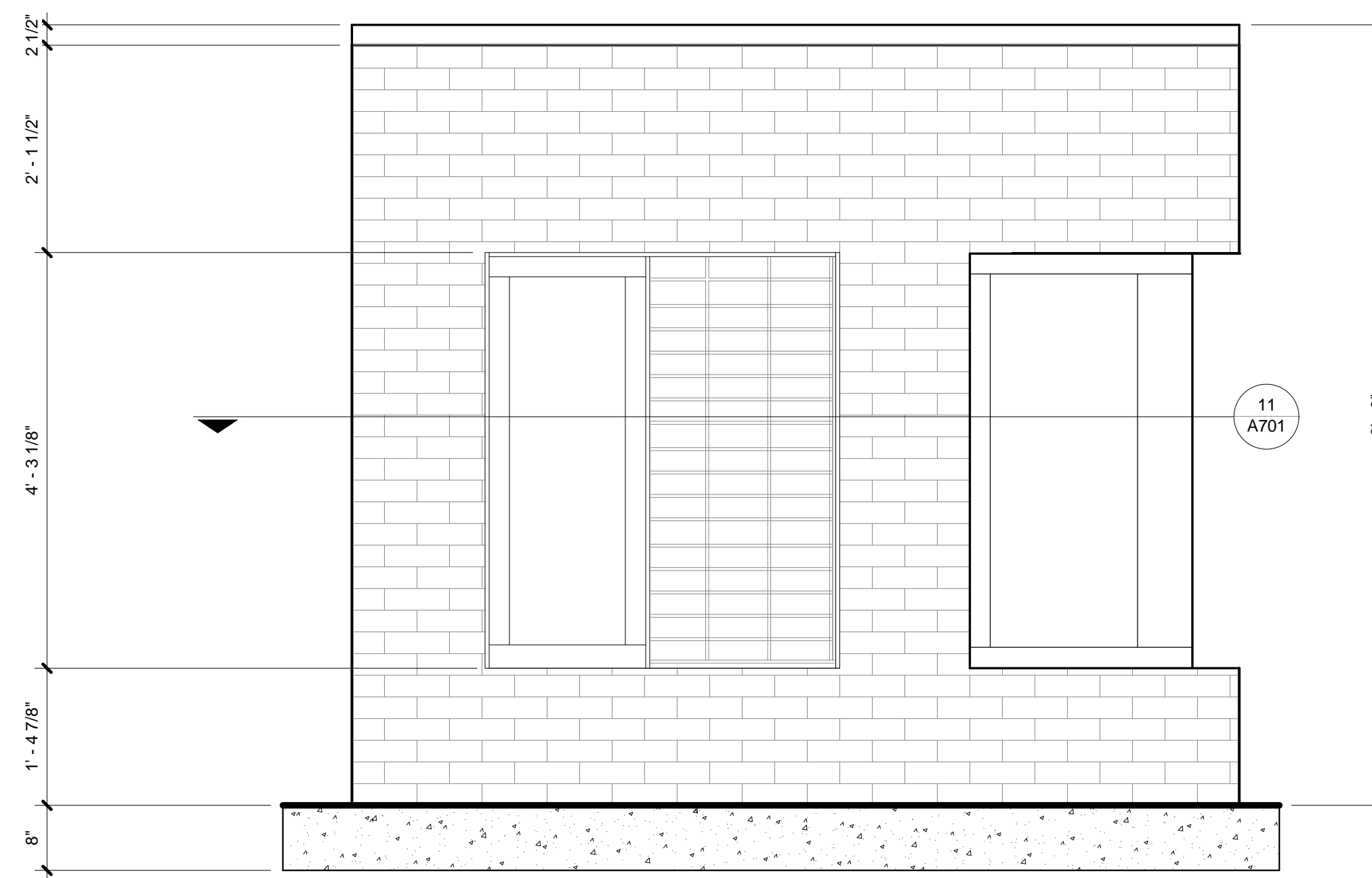

34 EXTERIOR MOCK-UP ELEVATION - B
3/4" = 1'-0"

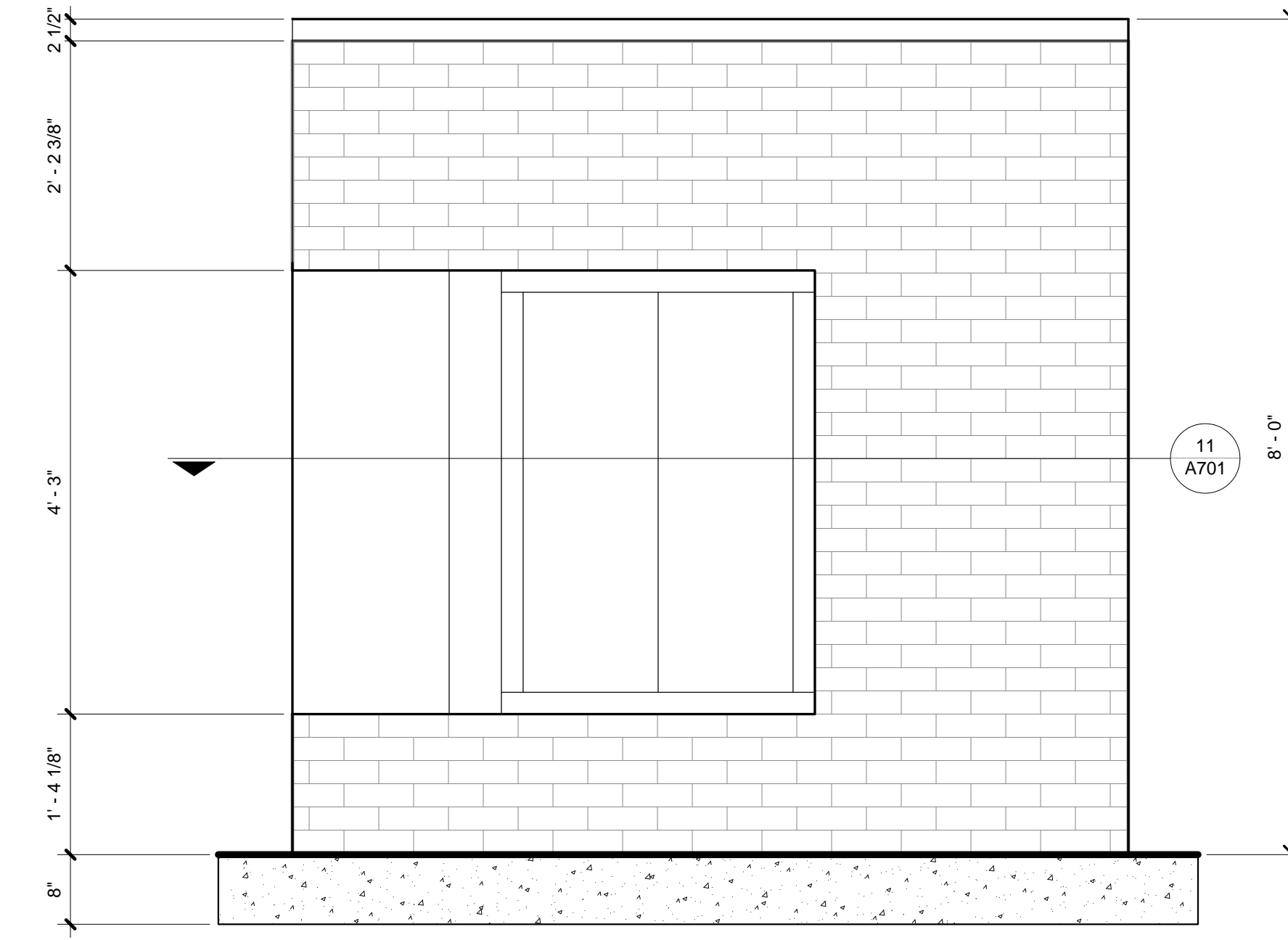

14 EXTERIOR MOCK-UP ELEVATION - C
3/4" = 1'-0"

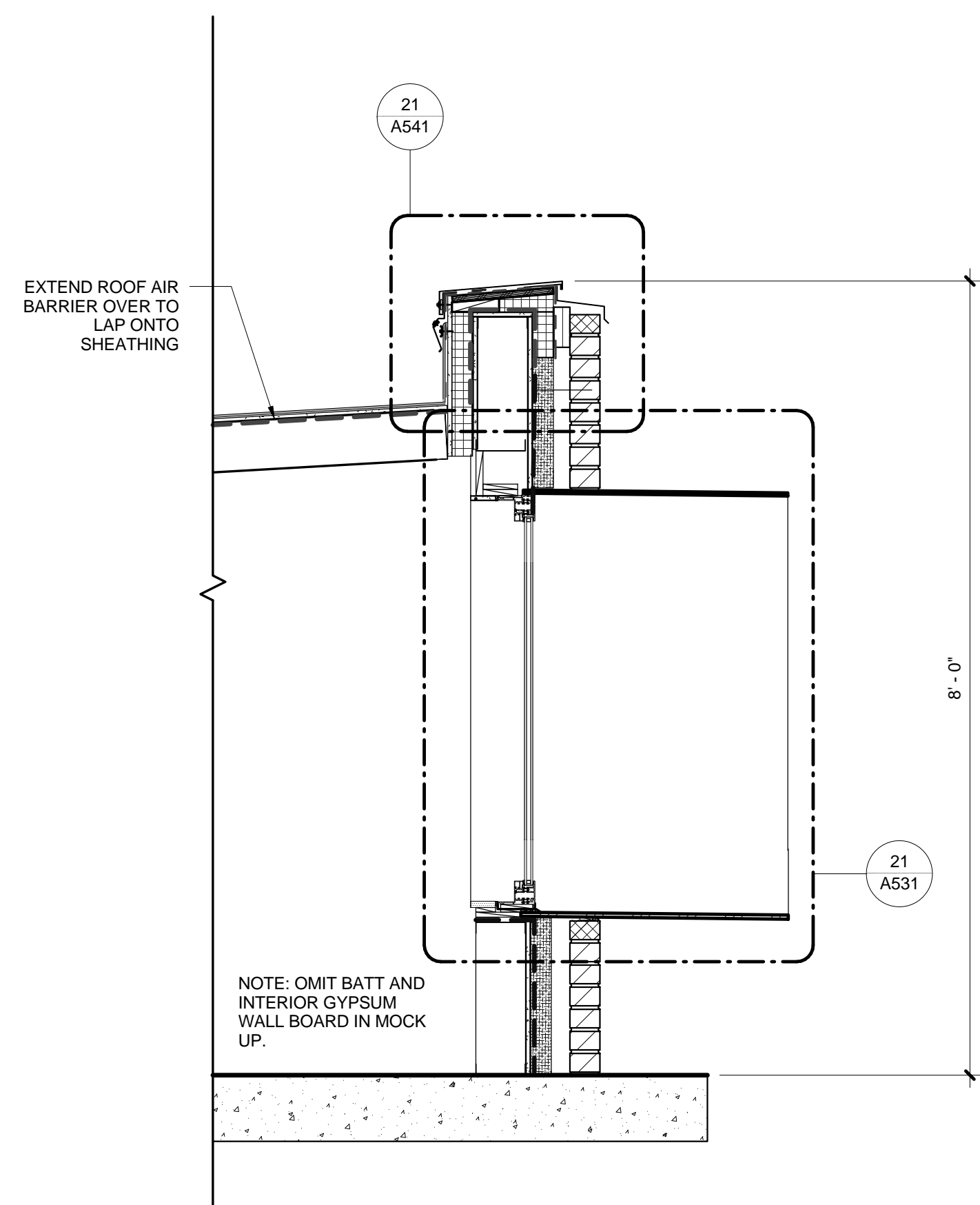

51 SECTION @ EXTERIOR MOCK-UP - A
3/4" = 1'-0"

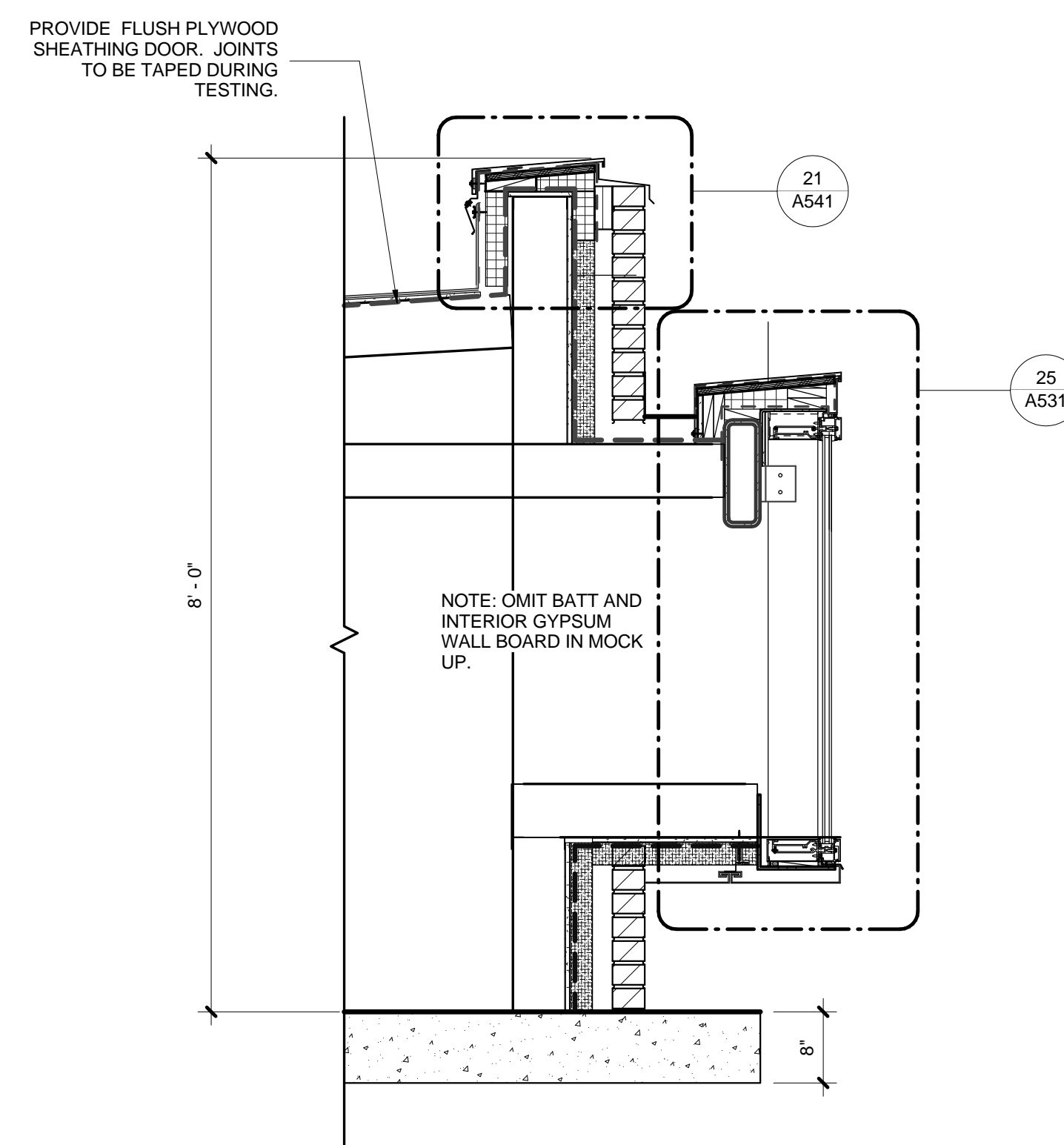

41 SECTION @ EXTERIOR MOCK-UP - B
3/4" = 1'-0"

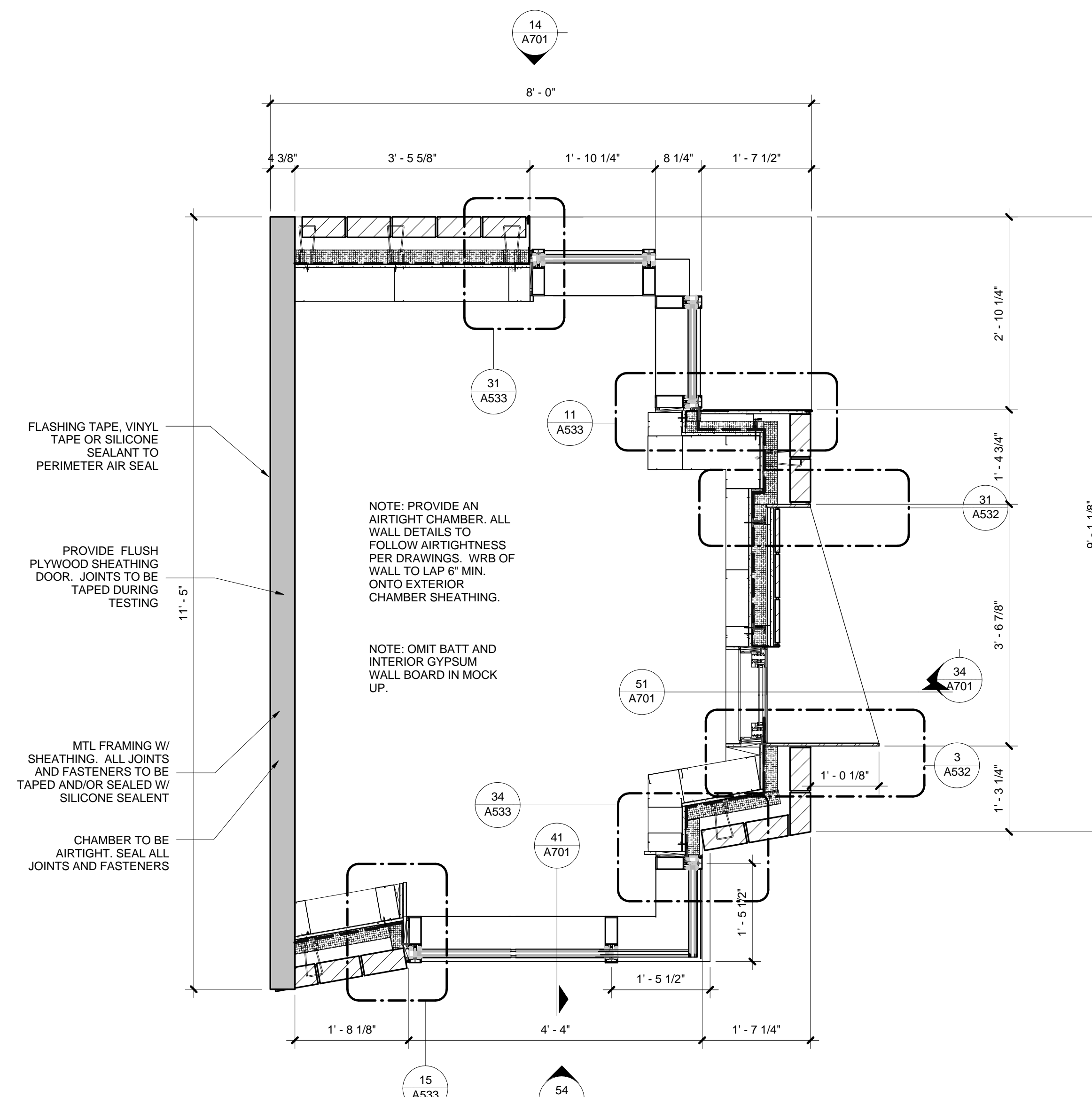

11 EXTERIOR MOCK-UP PLAN - 2
3/4" = 1'-0"



REV.	DATE	DESCRIPTION
2	01.29.2014	Addendum 3
1	01.15.2014	Addendum 2

Issued: February 28, 2014
Scale: 3/4" = 1'-0"

Copyright
Boora Project Number: 12009

CONFORMED SET

EXTERIOR MOCK-UP

boora

Boora Architects, Inc.
720 SW Washington, Suite 800
Portland, OR 97205
T. 503.226.1575 F. 503.241.7429
www.boora.com



**Earlham College Science Complex
Phase 2**
801 National Road West
Richmond, IN 47374-4095

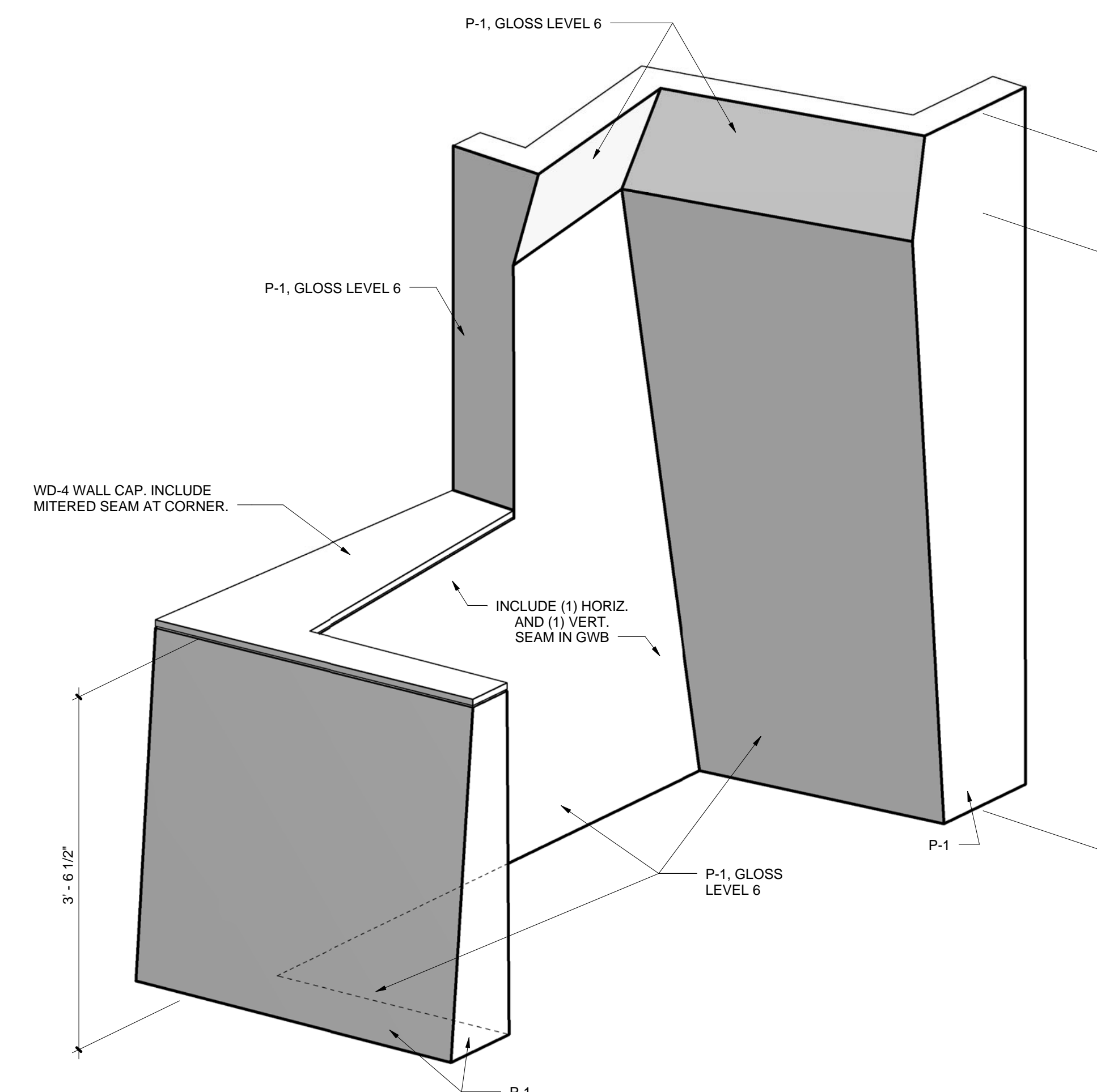

12 INTERIOR MOCK-UP 3D VIEW

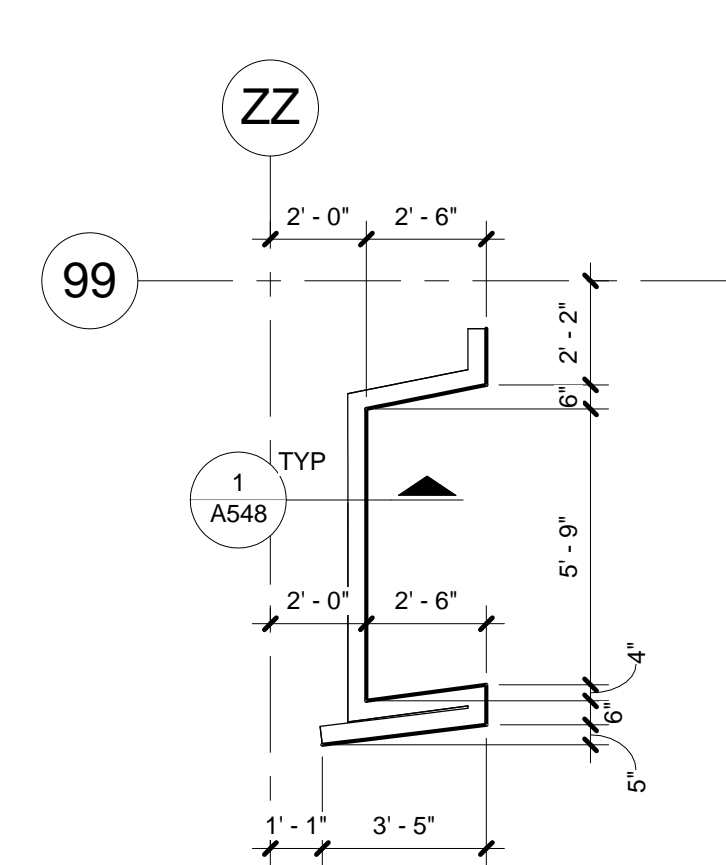

31 MOCK-UP PLAN - BASE
1/4" = 1'-0"

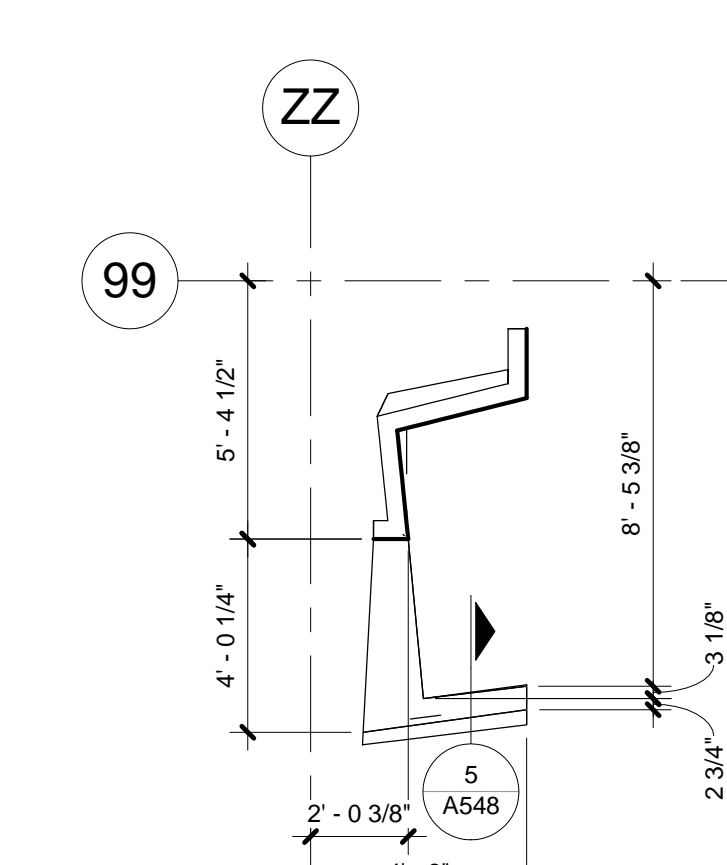

21 MOCK-UP PLAN - TOP OF GUARDRAIL
1/4" = 1'-0"

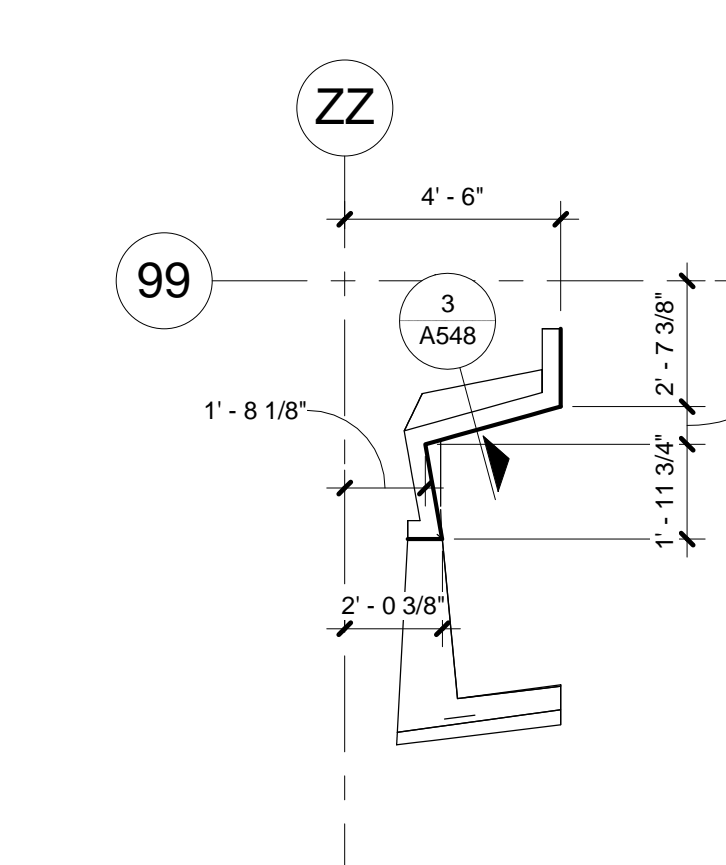

11 MOCK-UP PLAN - UPPER HORIZ. SPRING LINE
1/4" = 1'-0"

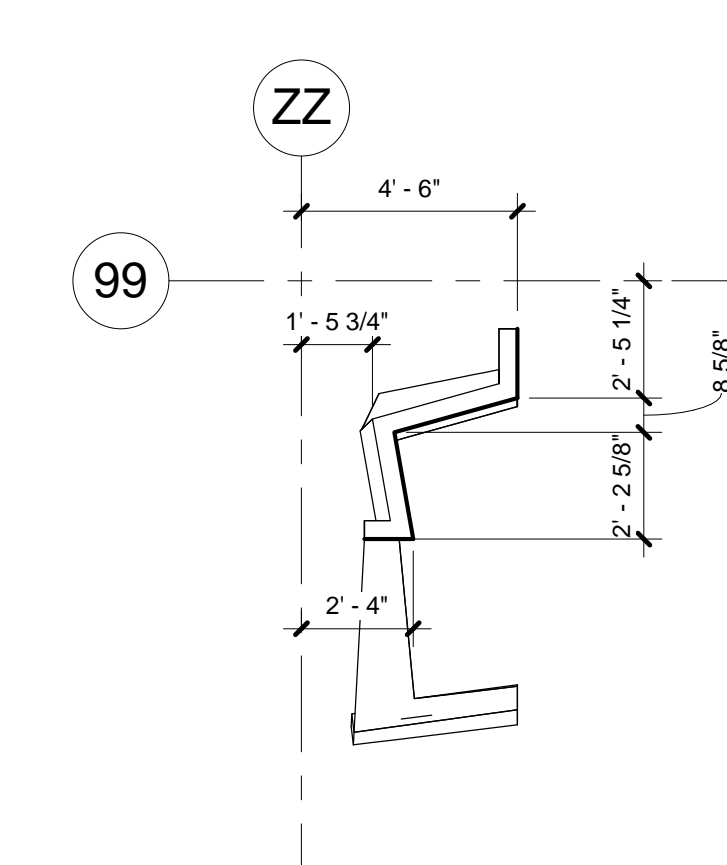

1 MOCK-UP PLAN - TOP
1/4" = 1'-0"

2/25/2014 3:06:04 PM

1 01.15.2014 Addendum 2

REV.	DATE	DESCRIPTION
------	------	-------------

Issued:	February 28, 2014
---------	-------------------

Scale:	1/4" = 1'-0"
--------	--------------

Copyright
Boora Project Number: 12009

CONFORMED SET

INTERIOR MOCK-UP

A702

6

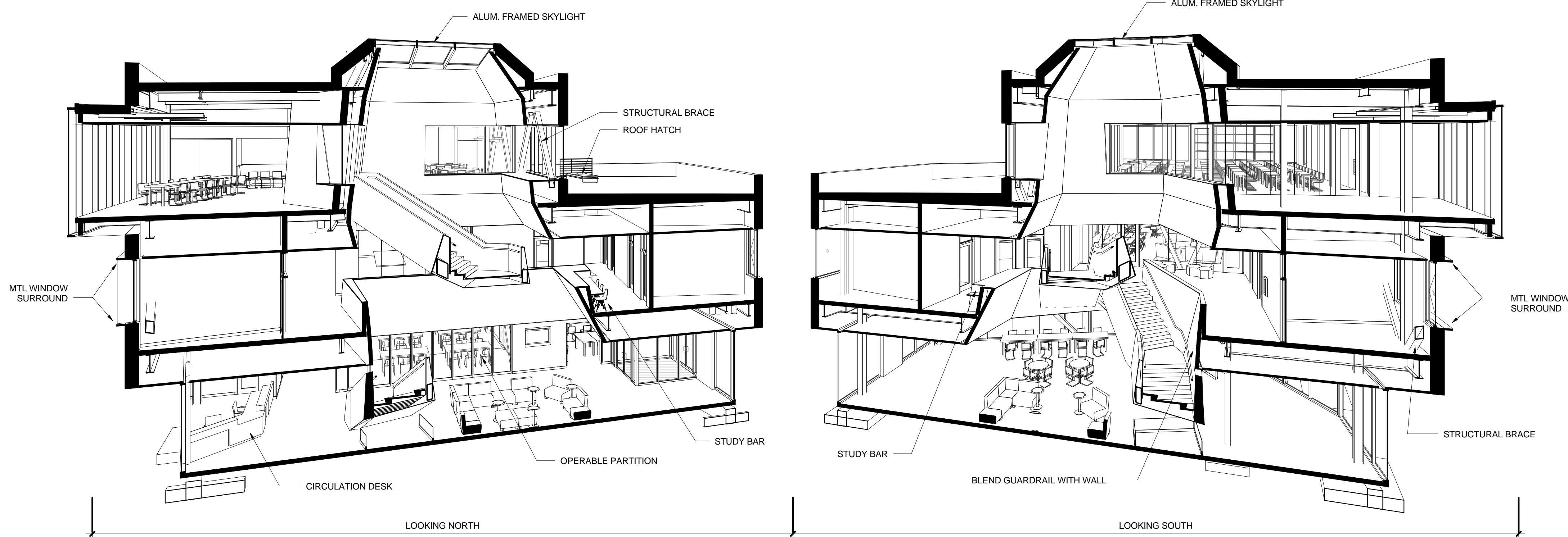

1 STAIR 1 / SECTION PERSPECTIVE
FOR REFERENCE ONLY - NOT FOR CONSTRUCTION

4

3

2

1

2/25/2014 3:07:02 PM

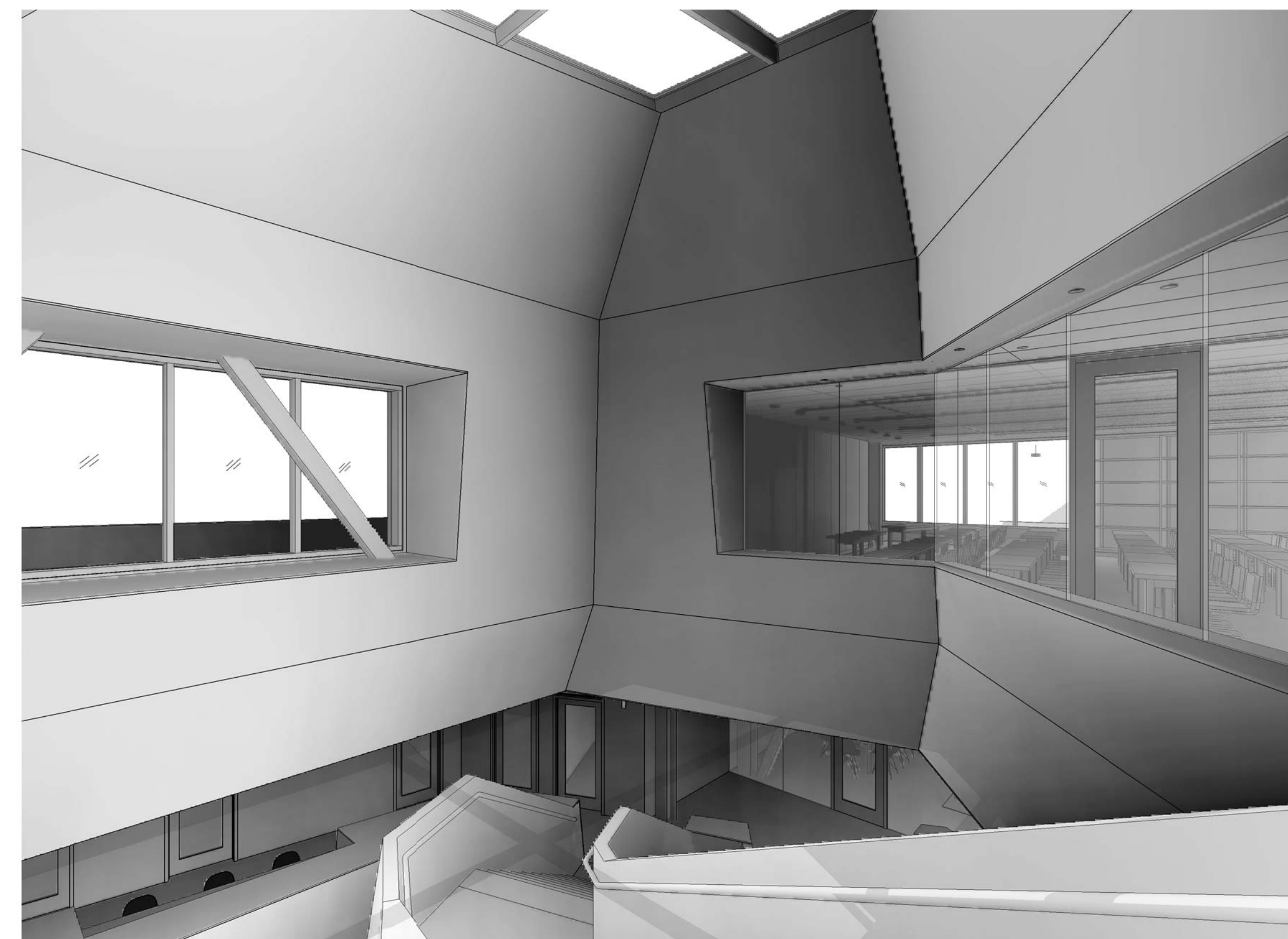

4 STAIR 1 AT THIRD FLOOR LOOKING SOUTHEAST
FOR REFERENCE ONLY - NOT FOR CONSTRUCTION

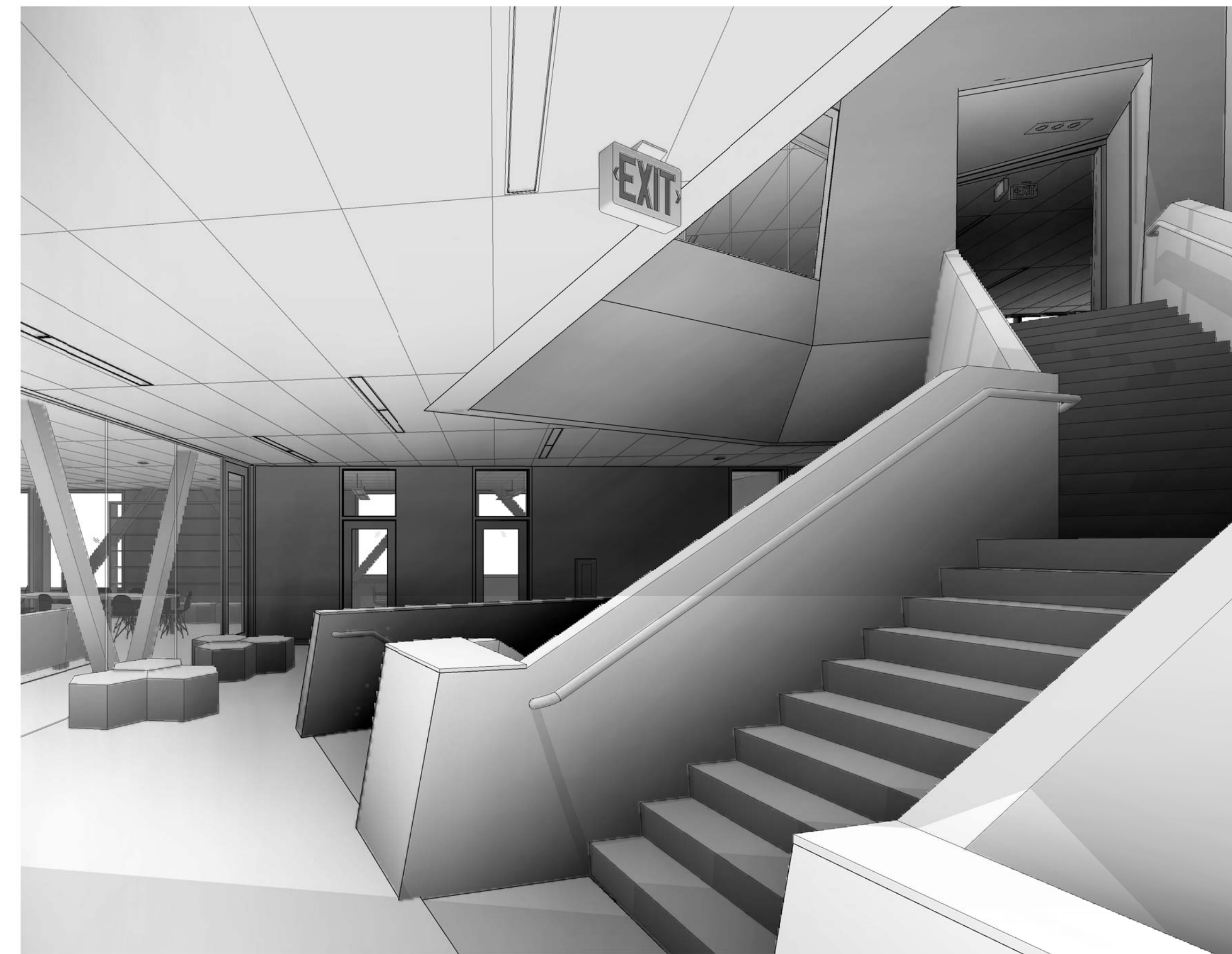

3 STAIR 1 AT SECOND FLOOR LOOKING WEST
FOR REFERENCE ONLY - NOT FOR CONSTRUCTION



5 LOBBY LOOKING WEST
FOR REFERENCE ONLY - NOT FOR CONSTRUCTION

6

boora

Boora Architects, Inc.
720 SW Washington, Suite 900
Portland, OR 97205
T. 503.226.1575 F. 503.241.7429
www.boora.com

5



4

3

2

1

Earlham College Science Complex
Phase 2

801 National Road West
Richmond, IN 47374-4095

REV.	DATE	DESCRIPTION
Issued:	February 28, 2014	
Scale:		

Copyright
Boora Project Number: 12009

CONFORMED SET

3D REPRESENTATIONS
INTERIOR

A901

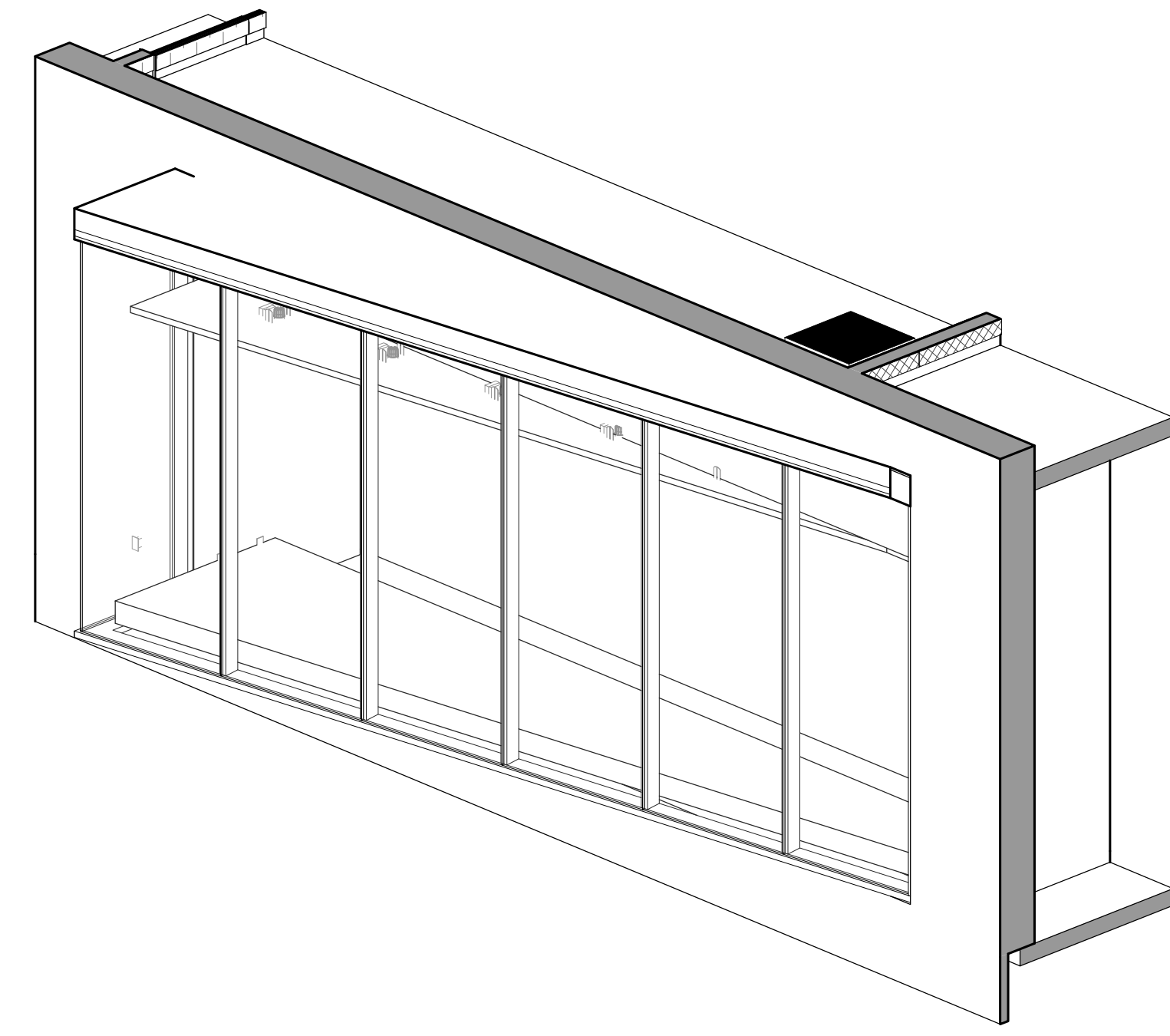

② NORTH FACADE - WEDGE @ INTRO PHYSICS
FOR REFERENCE ONLY - NOT FOR CONSTRUCTION

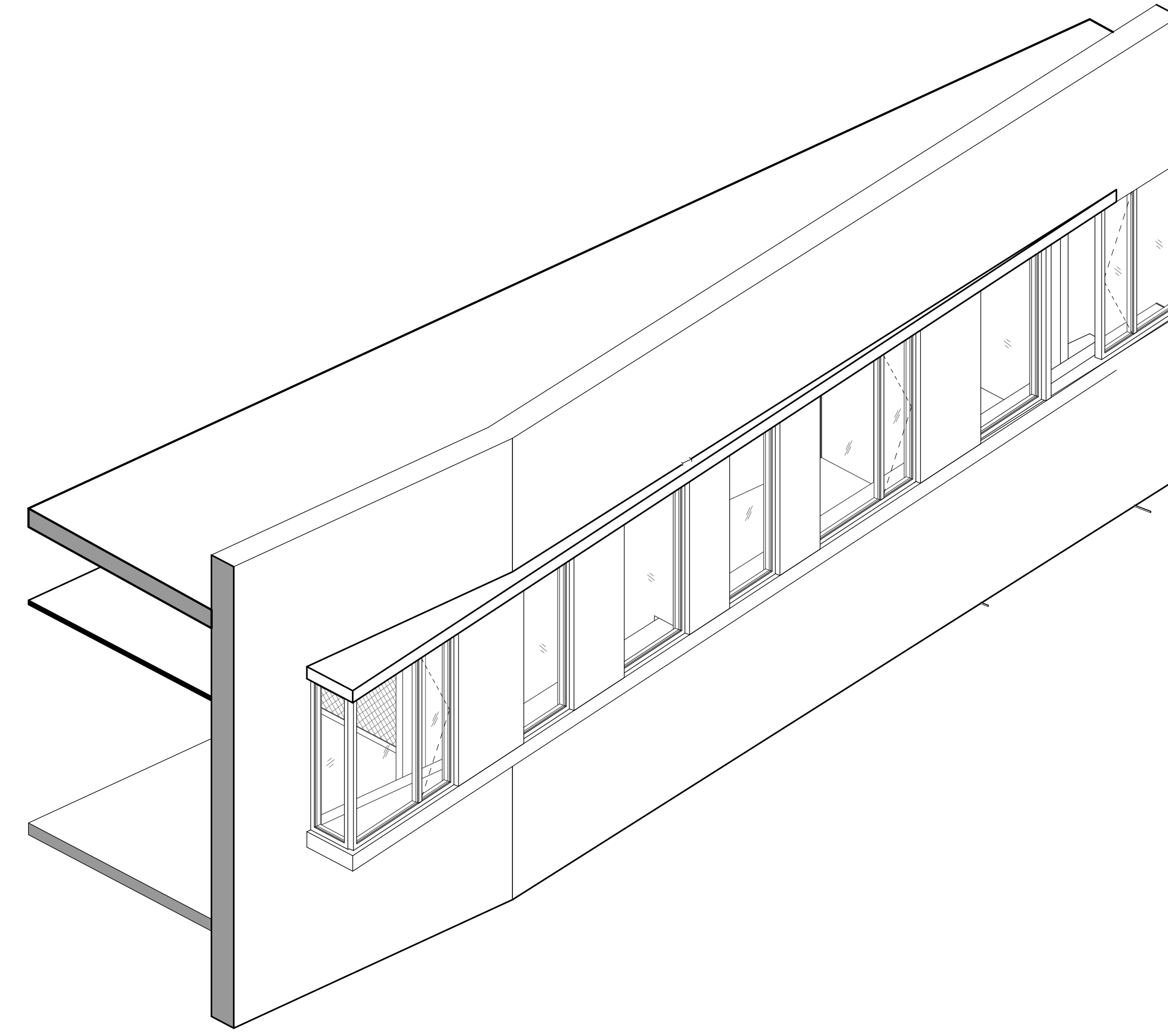

③ WEST FACADE - 3RD FLOOR WEDGE AT STAIR, GROUP STUDY AND CLASSROOM
FOR REFERENCE ONLY - NOT FOR CONSTRUCTION

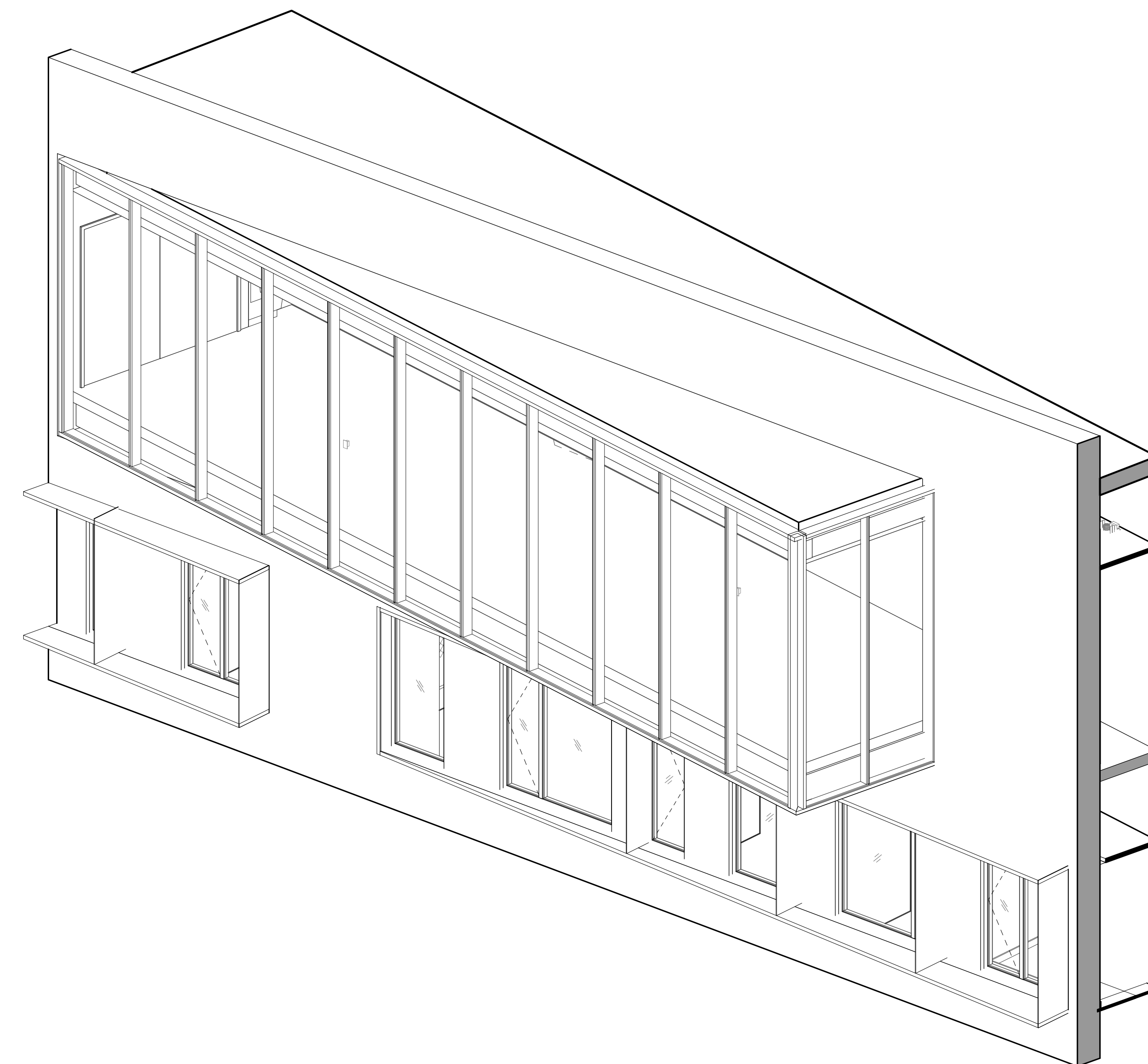

① WEST FACADE - WEDGE @ 3RD FLOOR LOUNGE & 2ND FLOOR OFFICE WEDGES
FOR REFERENCE ONLY - NOT FOR CONSTRUCTION

boora

Boora Architects, Inc.
720 SW Washington, Suite 600
Portland, OR 97205
T. 503.226.1575 F. 503.241.7429
www.boora.com

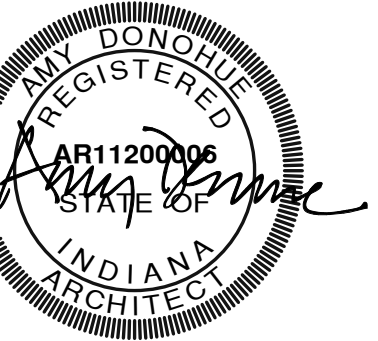

Earlham College Science Complex
Phase 2

801 National Road West
Richmond, IN 47374-4095

REV.	DATE	DESCRIPTION
Issued:	February 28, 2014	
Scale:		

Copyright
Boora Project Number: 12009

CONFORMED SET

3D REPRESENTATIONS
EXTERIOR

A902



**Earlham College Science Complex
Phase 2**

801 National Road West
Richmond, IN 47374-4095

1 01.03.2014 Add'm 1 Stanley Hall

REV. DATE DESCRIPTION

Issued: February 28, 2014

Scale: 1/8" = 1'-0"

Copyright
Boora Project Number: 12009

CONFORMED SET

STANLEY HALL -
PARAPET ROOF PLAN

A951

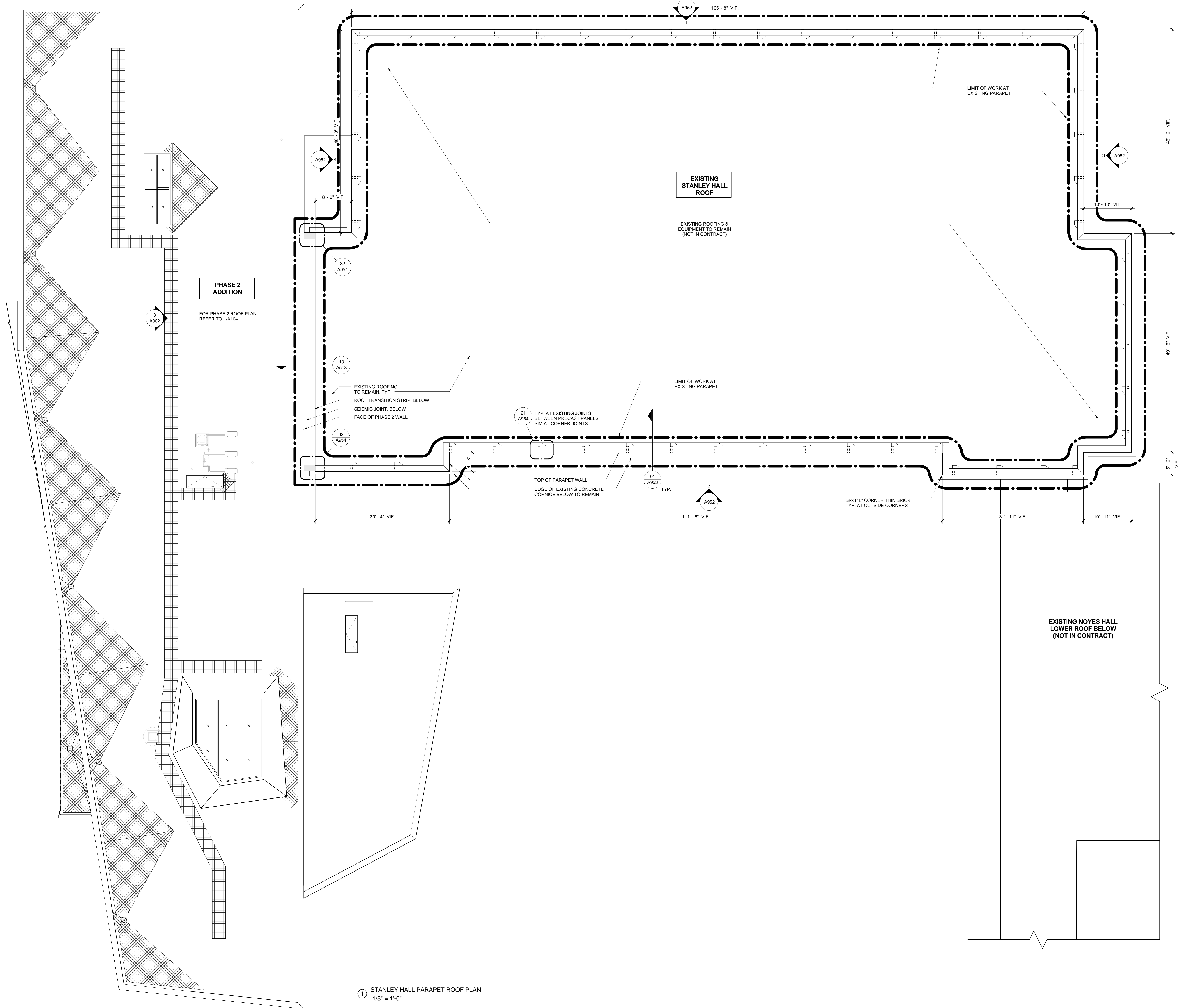

1 STANLEY HALL PARAPET ROOF PLAN
1/8" = 1'-0"



Earlham College Science Complex Phase 2

801 National Road West
Richmond, IN 47374-4095

REV.	DATE	DESCRIPTION
2	01.29.2014	Addendum 3
1	01.03.2014	Add'm 1 Stanley Hall

Issued: February 28, 2014
Scale: 1/8" = 1'-0"

Copyright
Boora Project Number: 12009
CONFORMED SET

STANLEY HALL -
EXTERIOR ELEVATIONS

A952

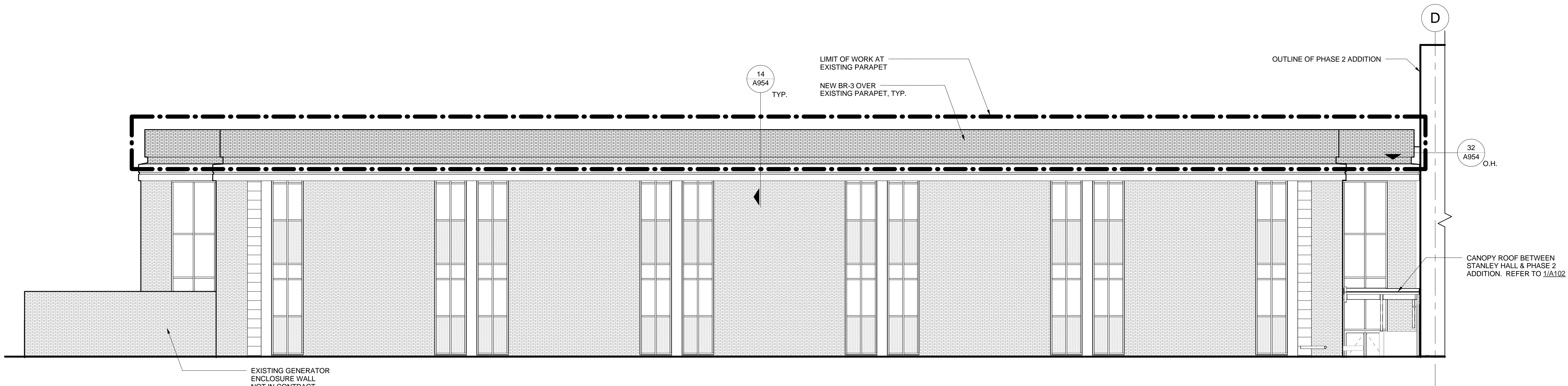

1 STANLEY HALL - NORTH ELEVATION
1/8" = 1'-0"

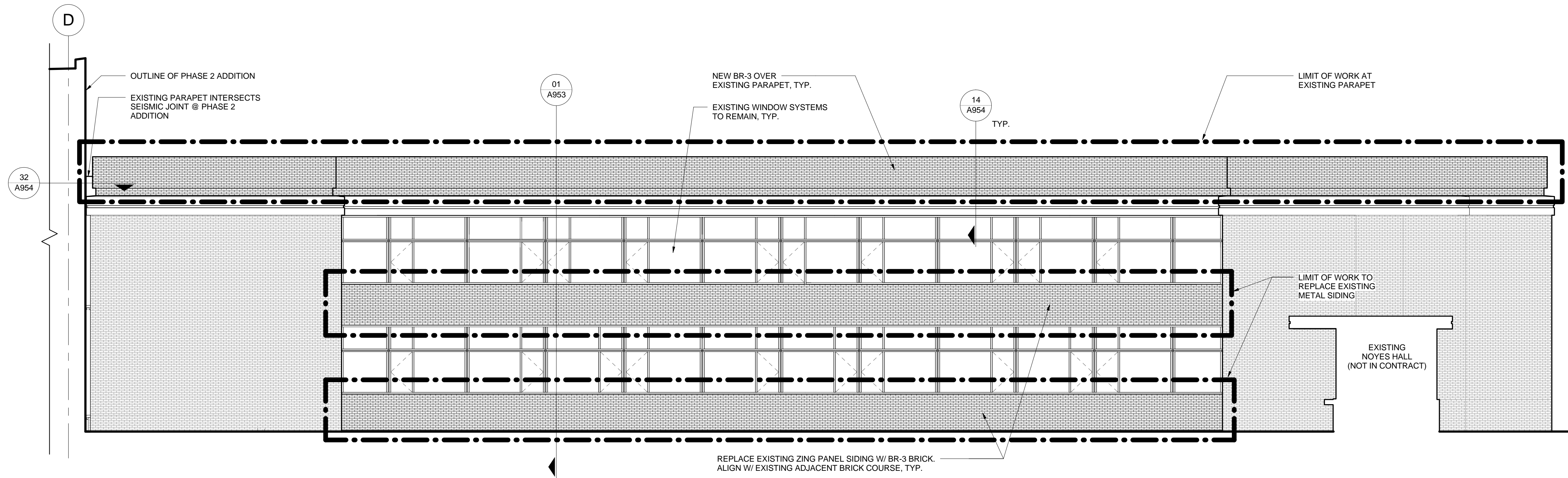

2 STANLEY HALL - SOUTH ELEVATION
1/8" = 1'-0"

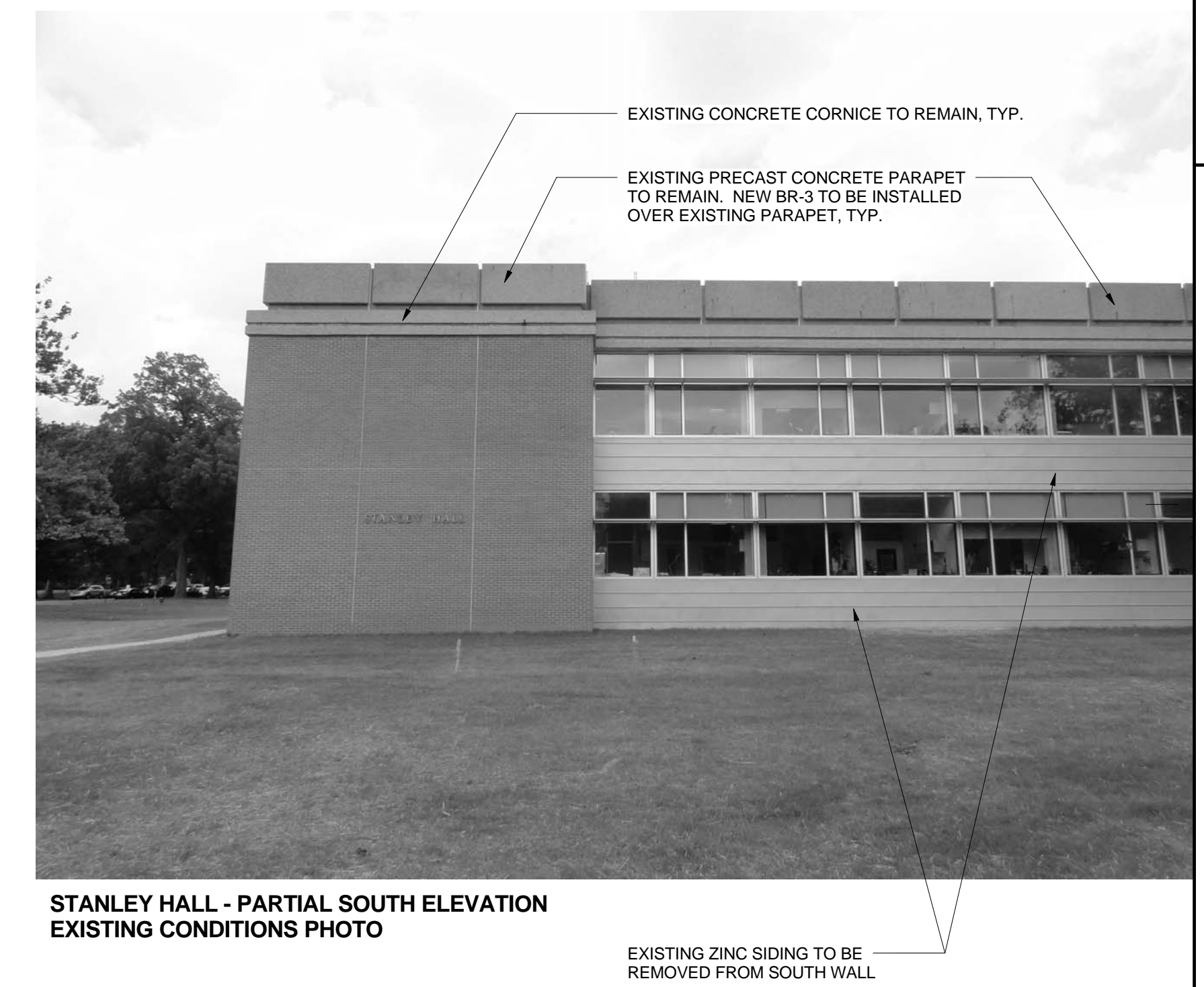

STANLEY HALL - PARTIAL SOUTH ELEVATION
EXISTING CONDITIONS PHOTO

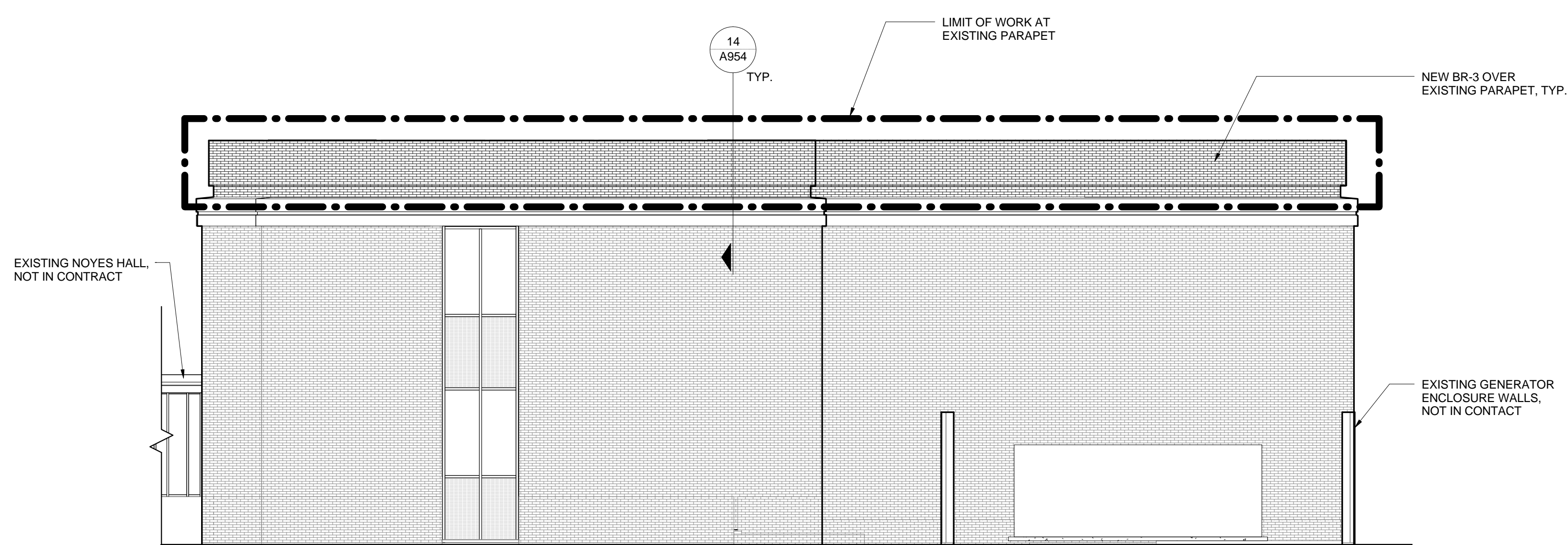

3 STANLEY HALL - EAST ELEVATION
1/8" = 1'-0"

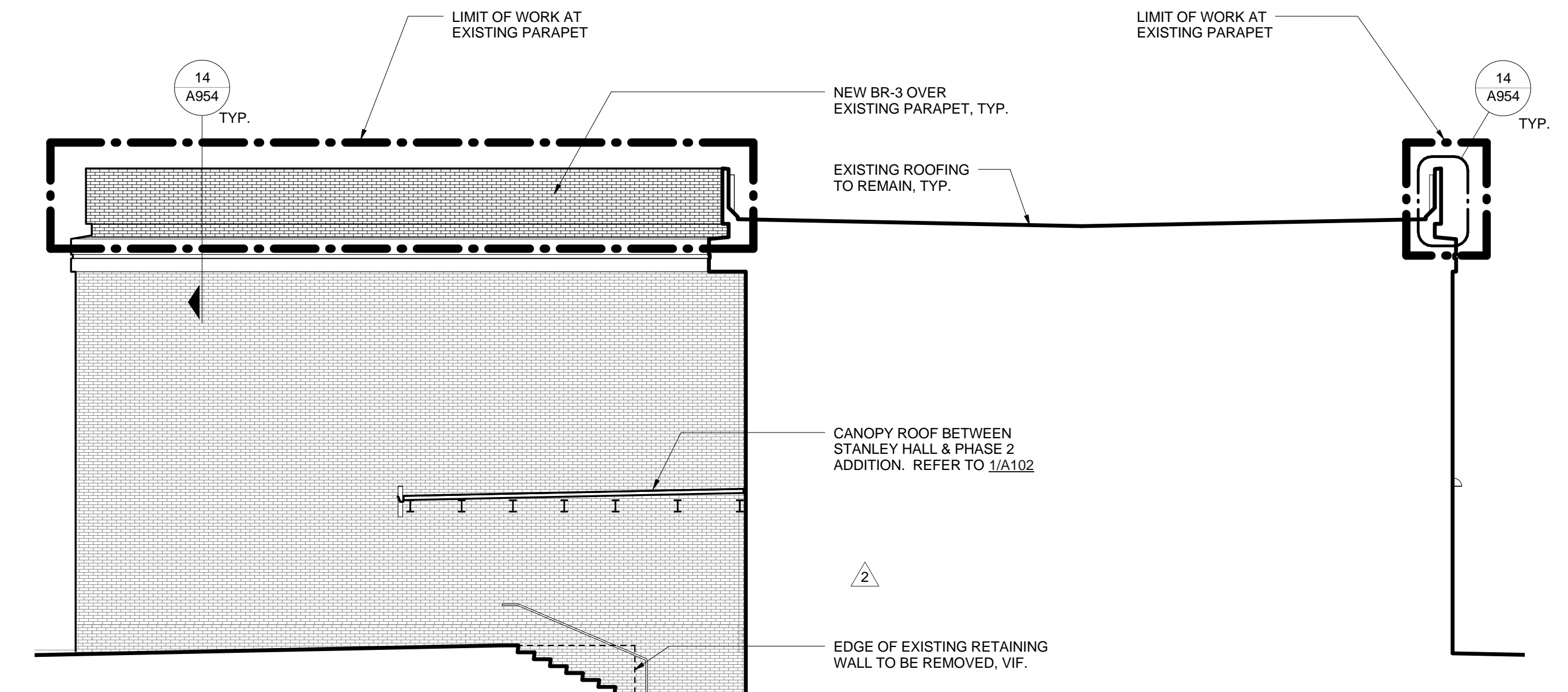

4 STANLEY HALL - WEST ELEVATION
1/8" = 1'-0"

6

5

4

3

2

1

6

5

4

3

2

1

boora

Boora Architects, Inc.
720 SW Washington, Suite 800
Portland, OR 97205
T. 503.226.1575 F. 503.241.7429
www.boora.com



Earlham College Science Complex
Phase 2
801 National Road West
Richmond, IN 47374-4095

1 01.03.2014 Add'm 1 Stanley Hall

REV. DATE DESCRIPTION

Issued: February 28, 2014

Scale: As indicated

Copyright Boora Project Number: 12009

CONFORMED SET

STANLEY HALL - SIDING DETAILS

A953

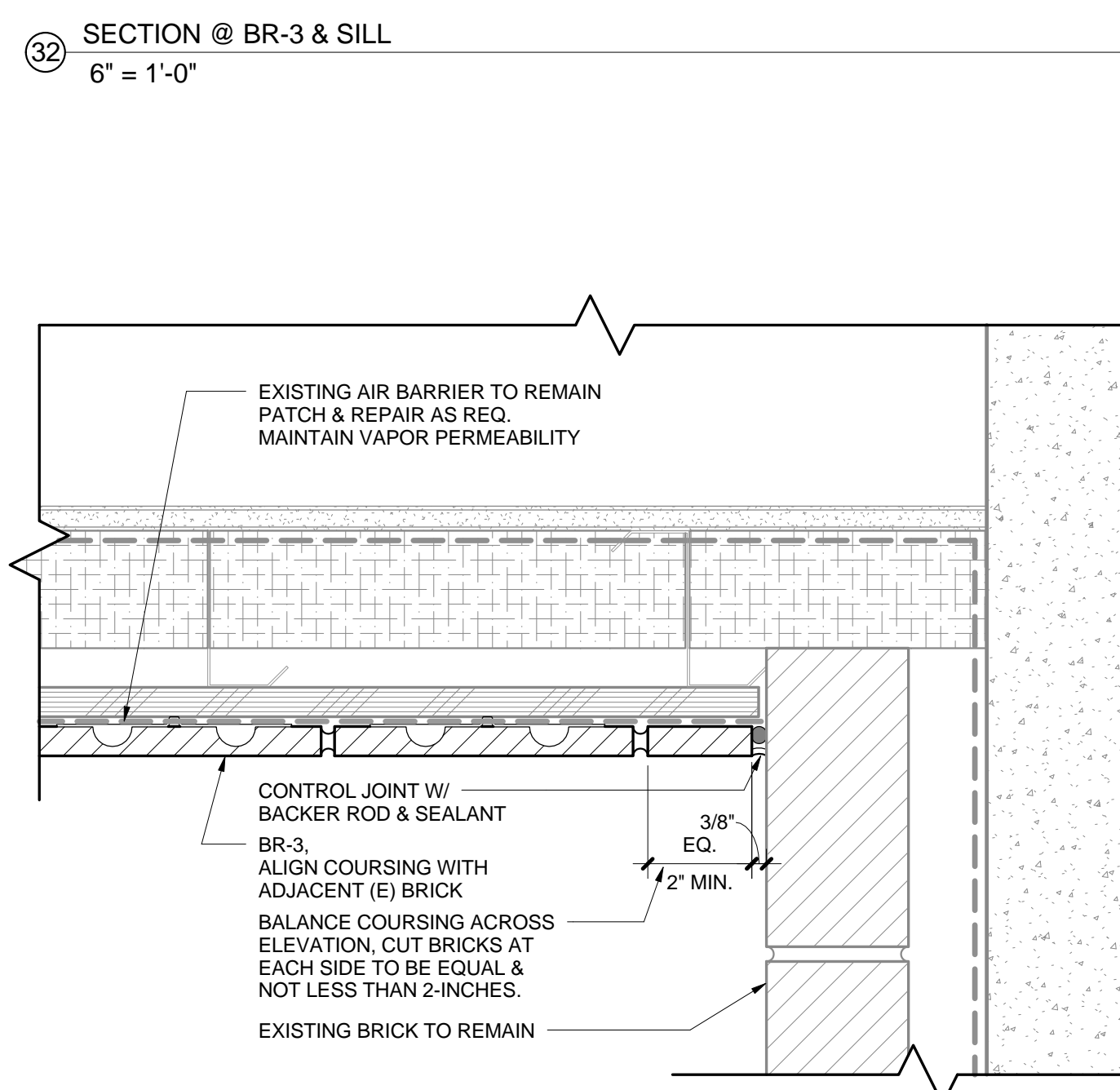
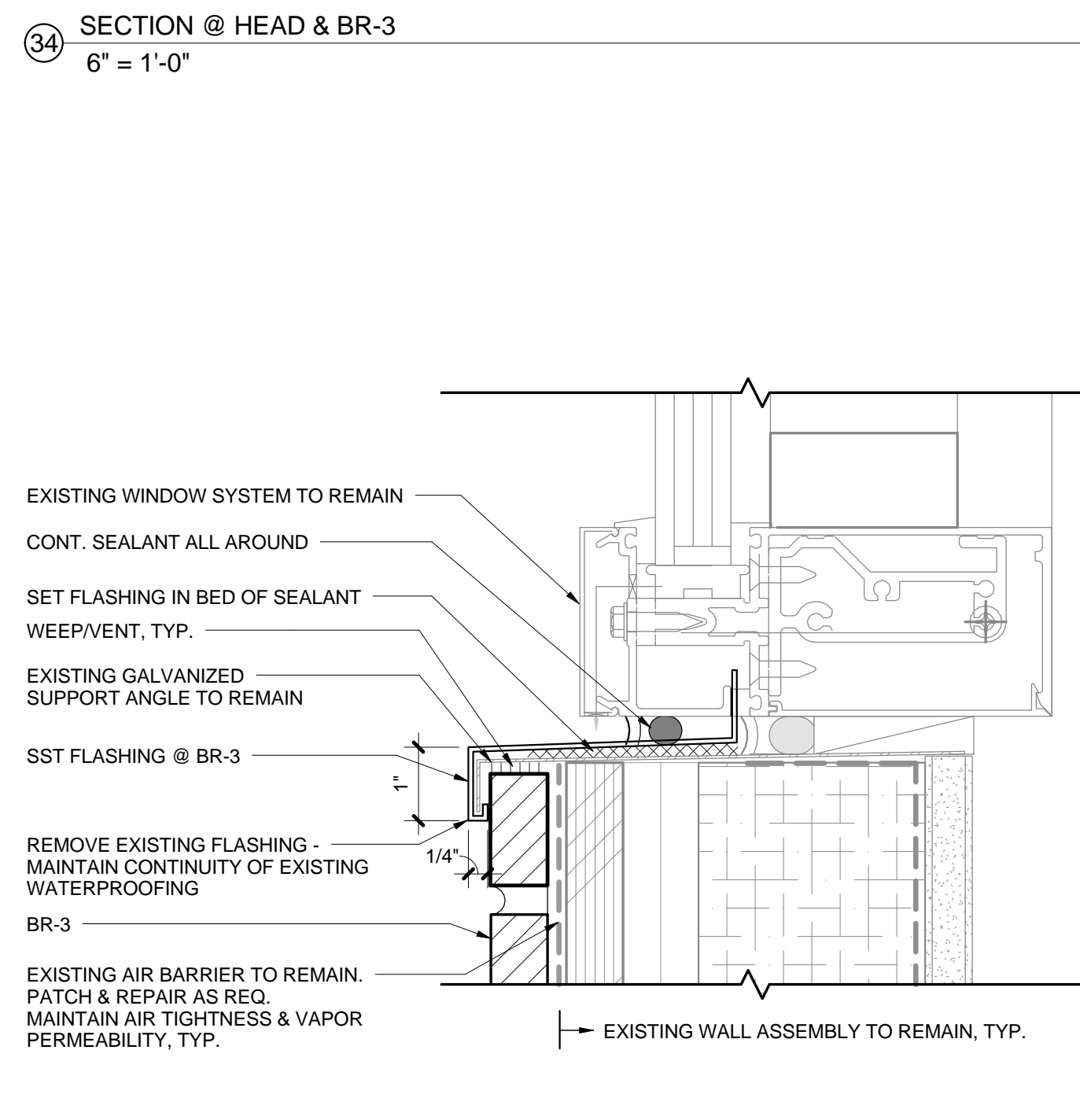
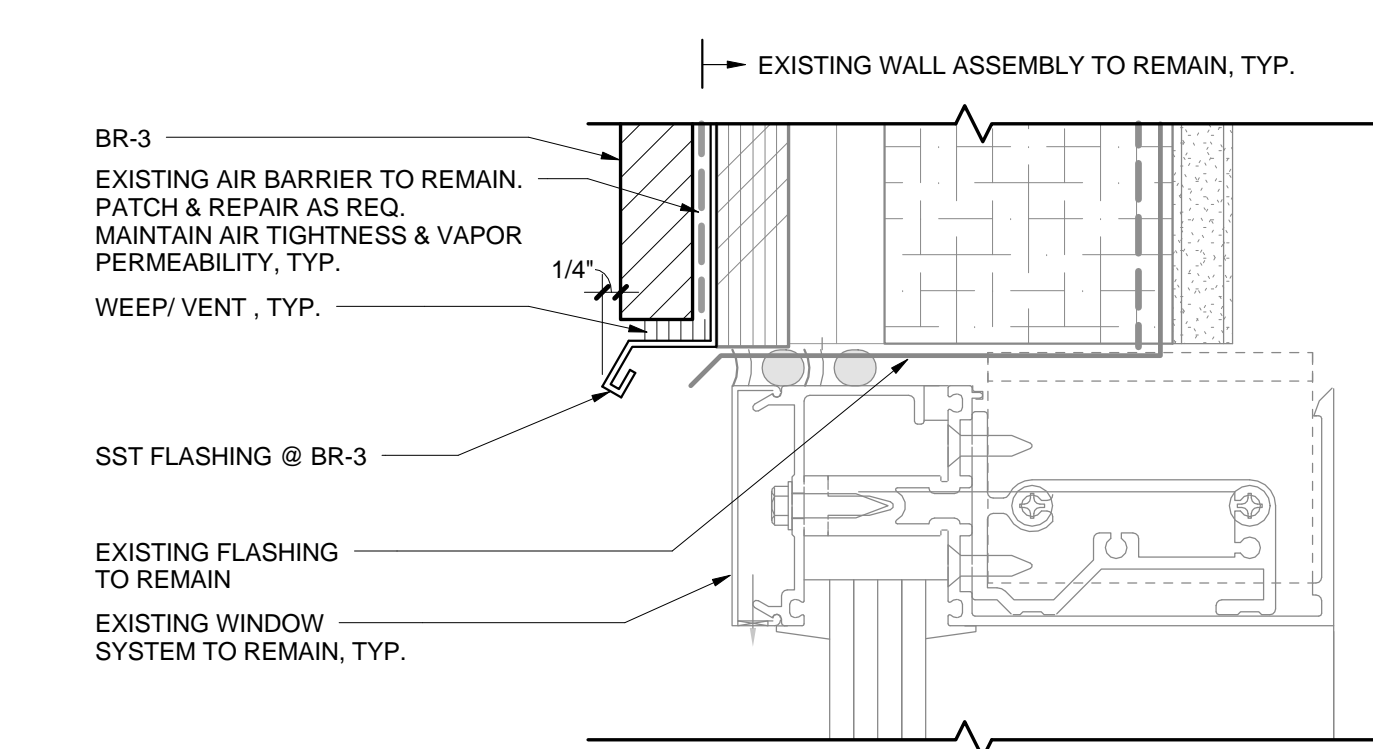
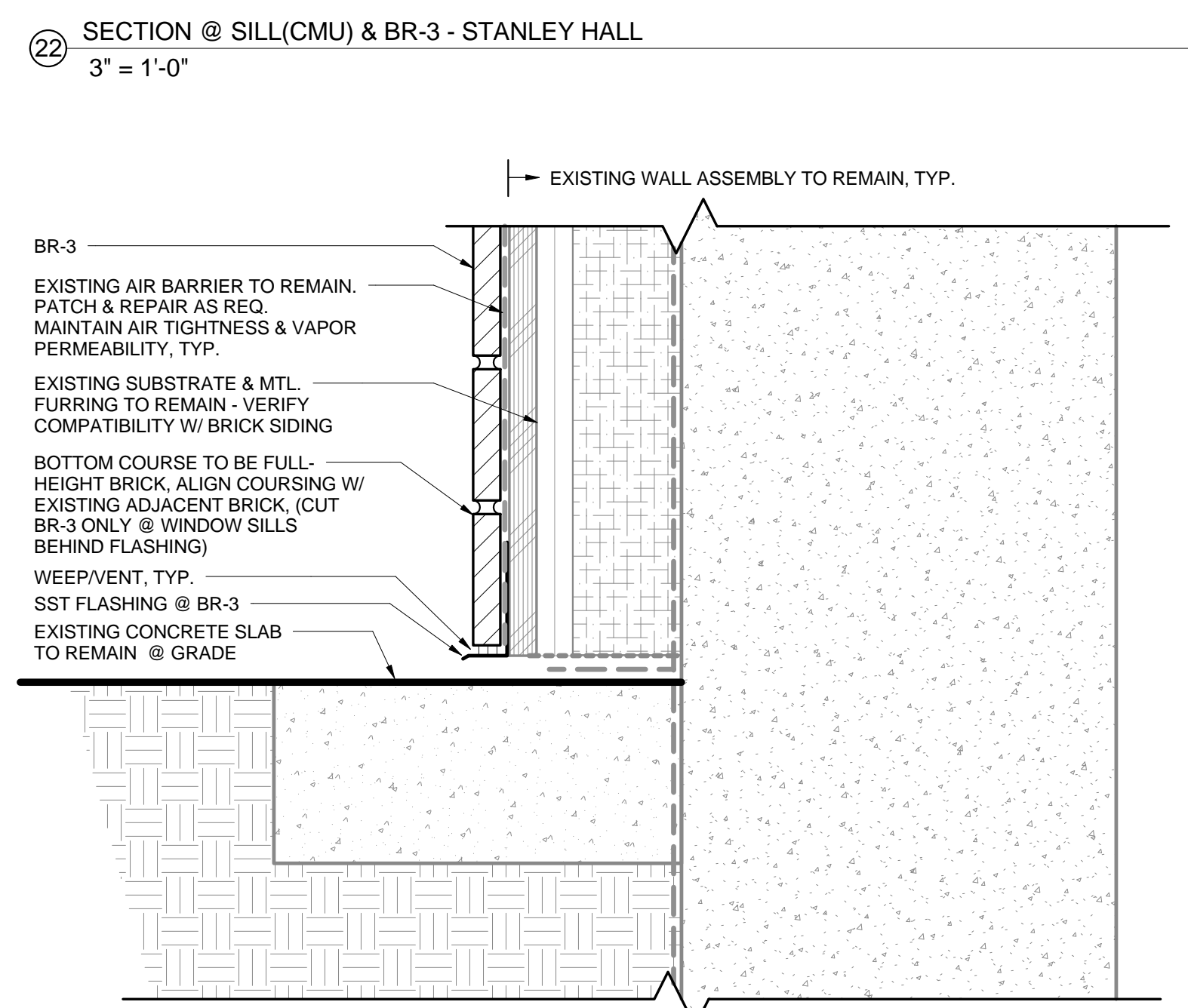
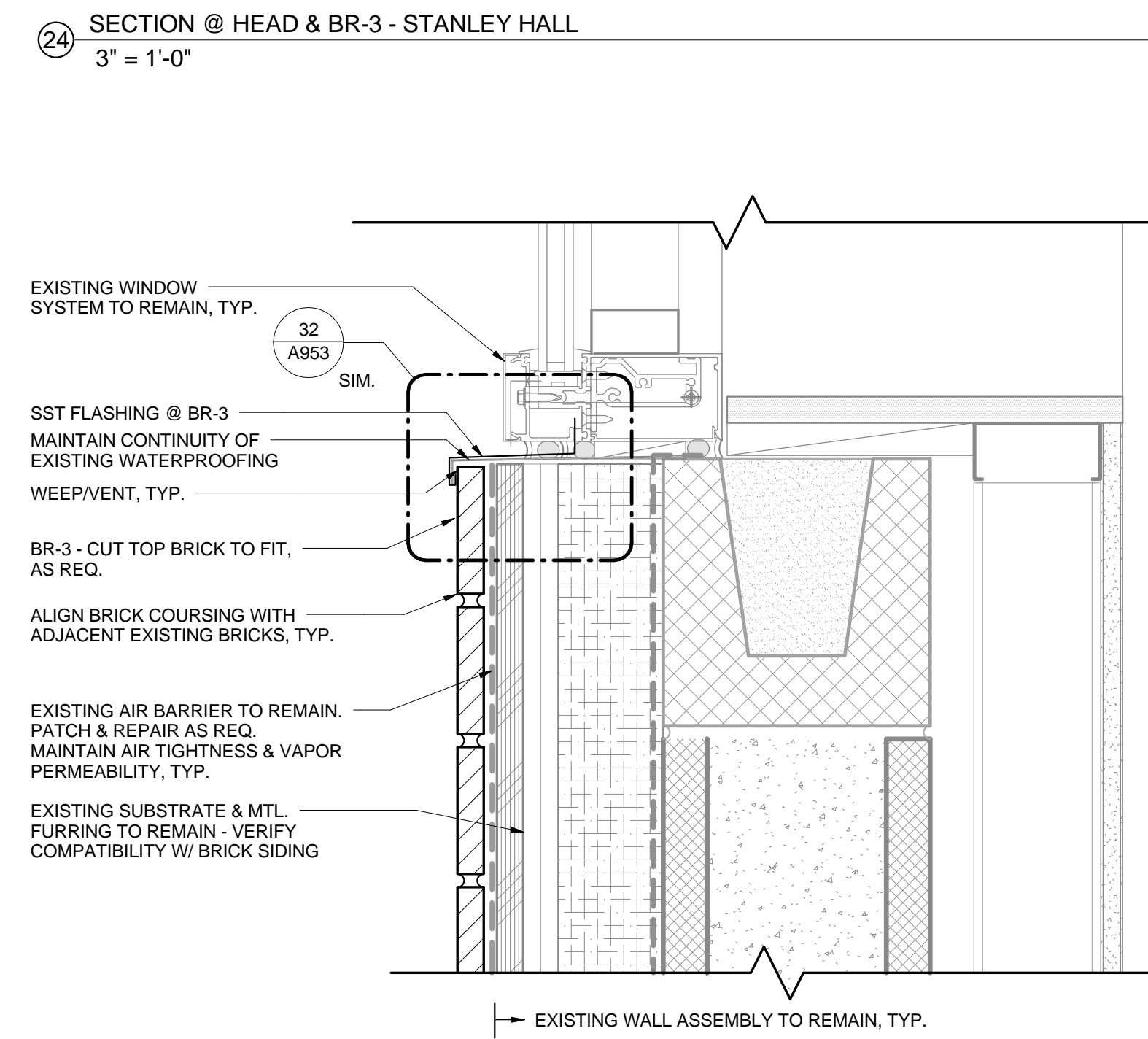
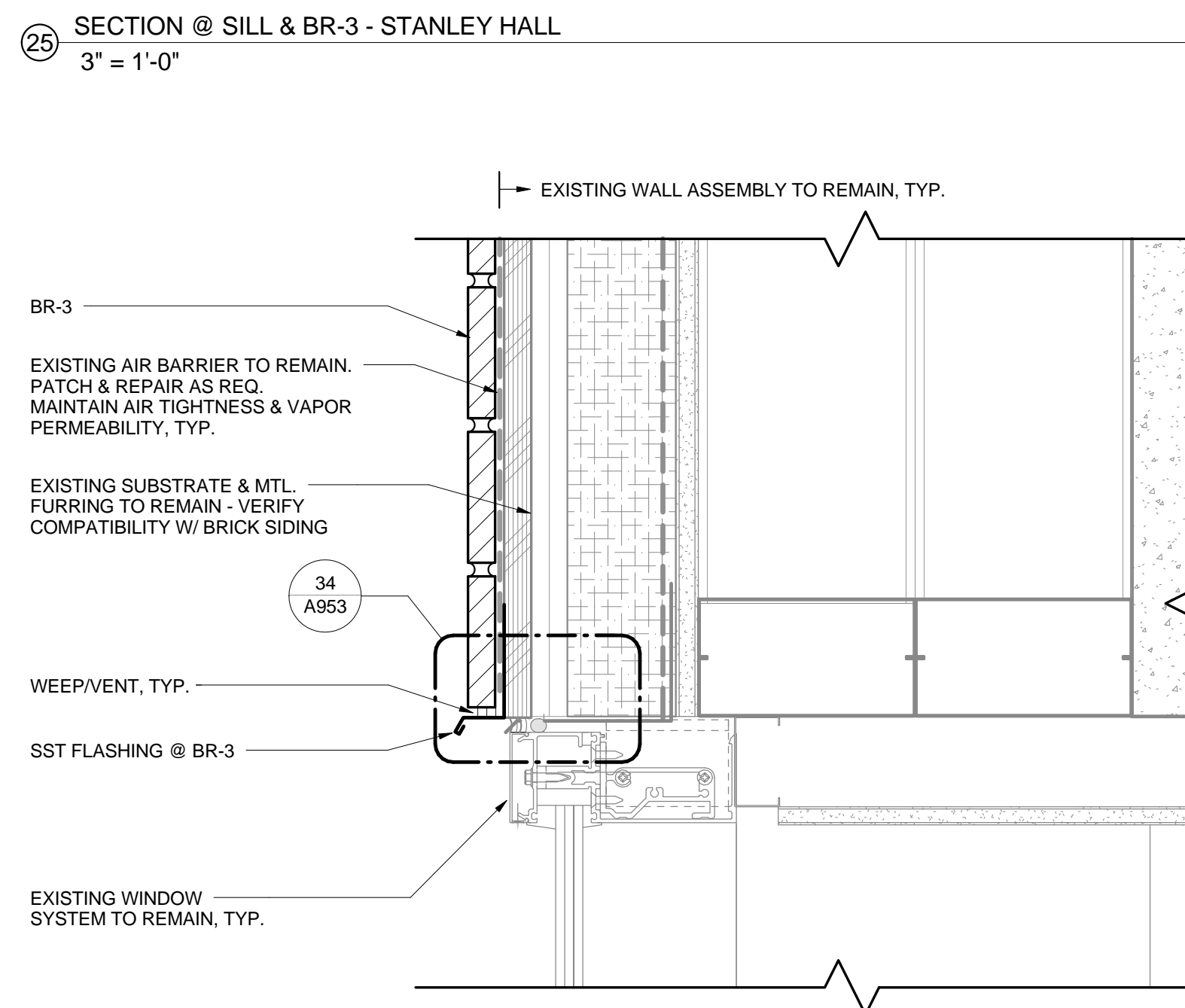
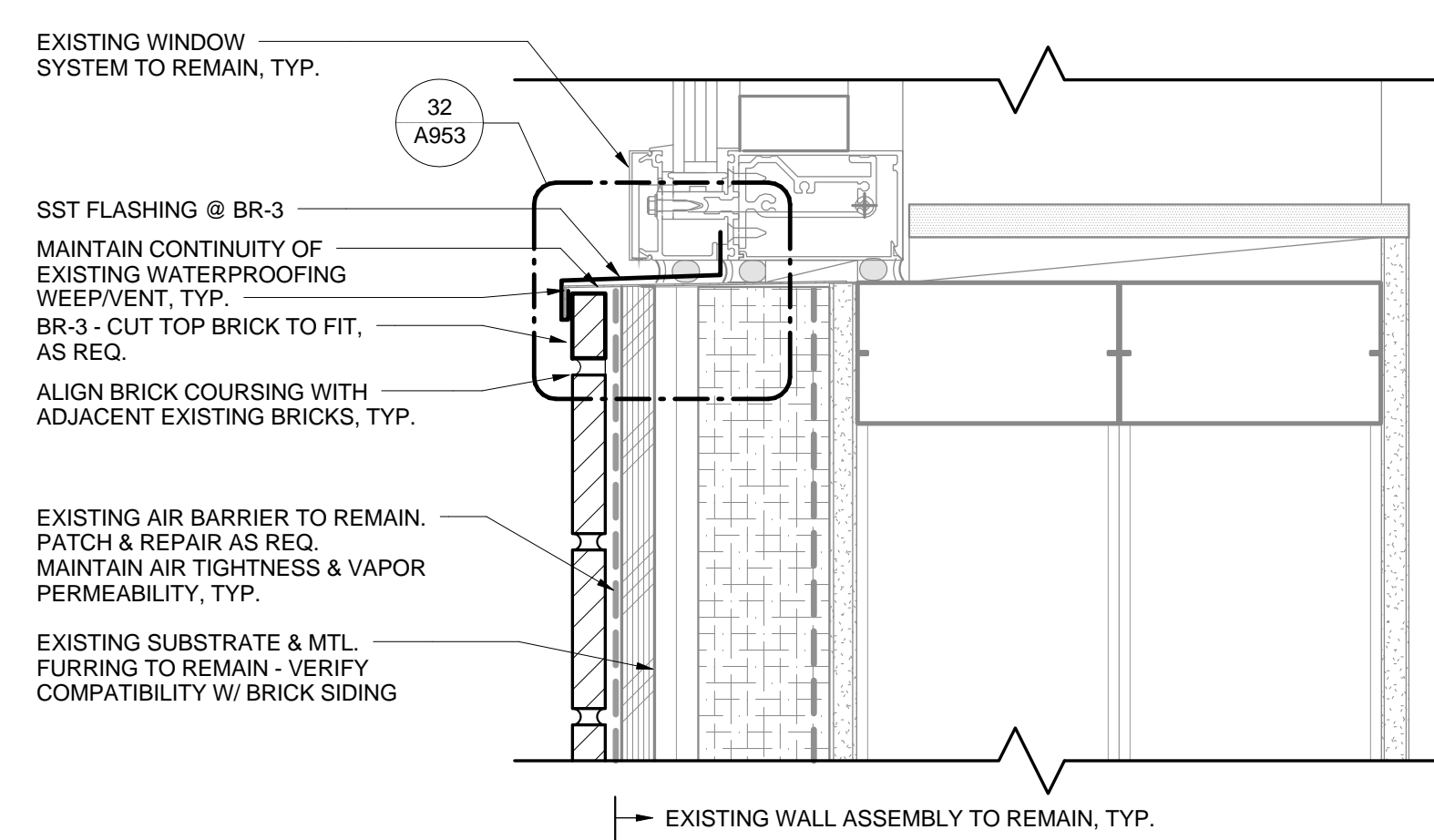
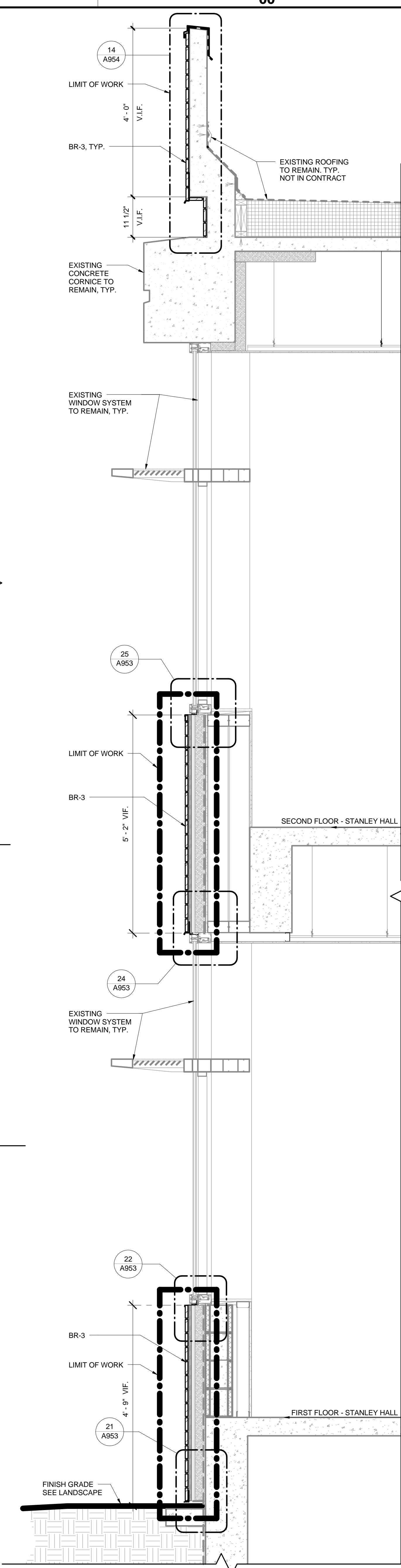

2/25/2014 3:08:14 PM



STANLEY HALL PARAPET
EXISTING CONDITIONS PHOTO
TYPICAL TOLERANCE / ALIGNMENT OF EXISTING PANELS

NOTE:
SHIM SUBSTRATES AS REQUIRED. SEE DETAILS.



STANLEY HALL PARAPET
EXISTING CONDITIONS PHOTO
PANEL JOINT AT OUTSIDE CORNER

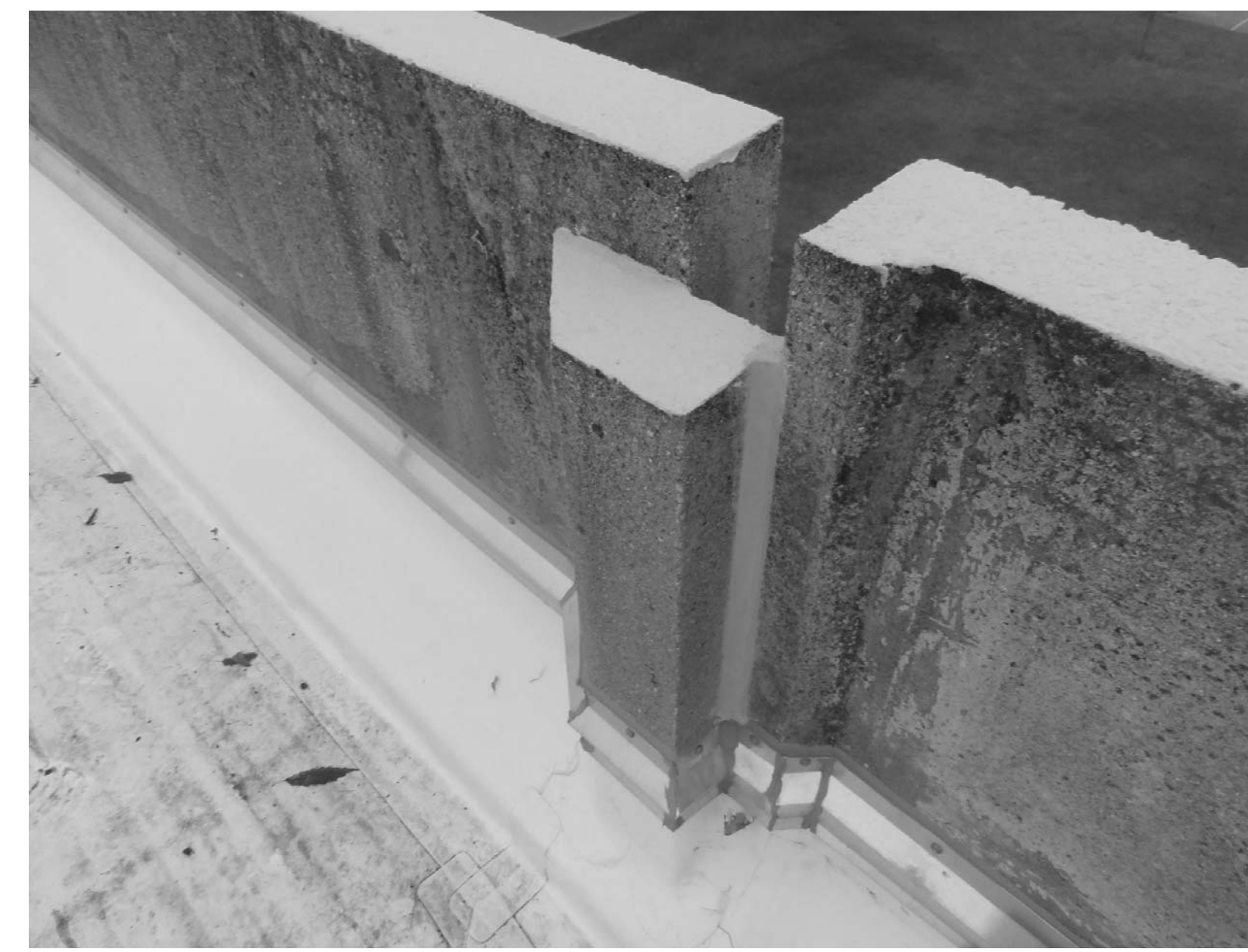

STANLEY HALL PARAPET
EXISTING CONDITIONS PHOTO
TYPICAL PANEL JOINT

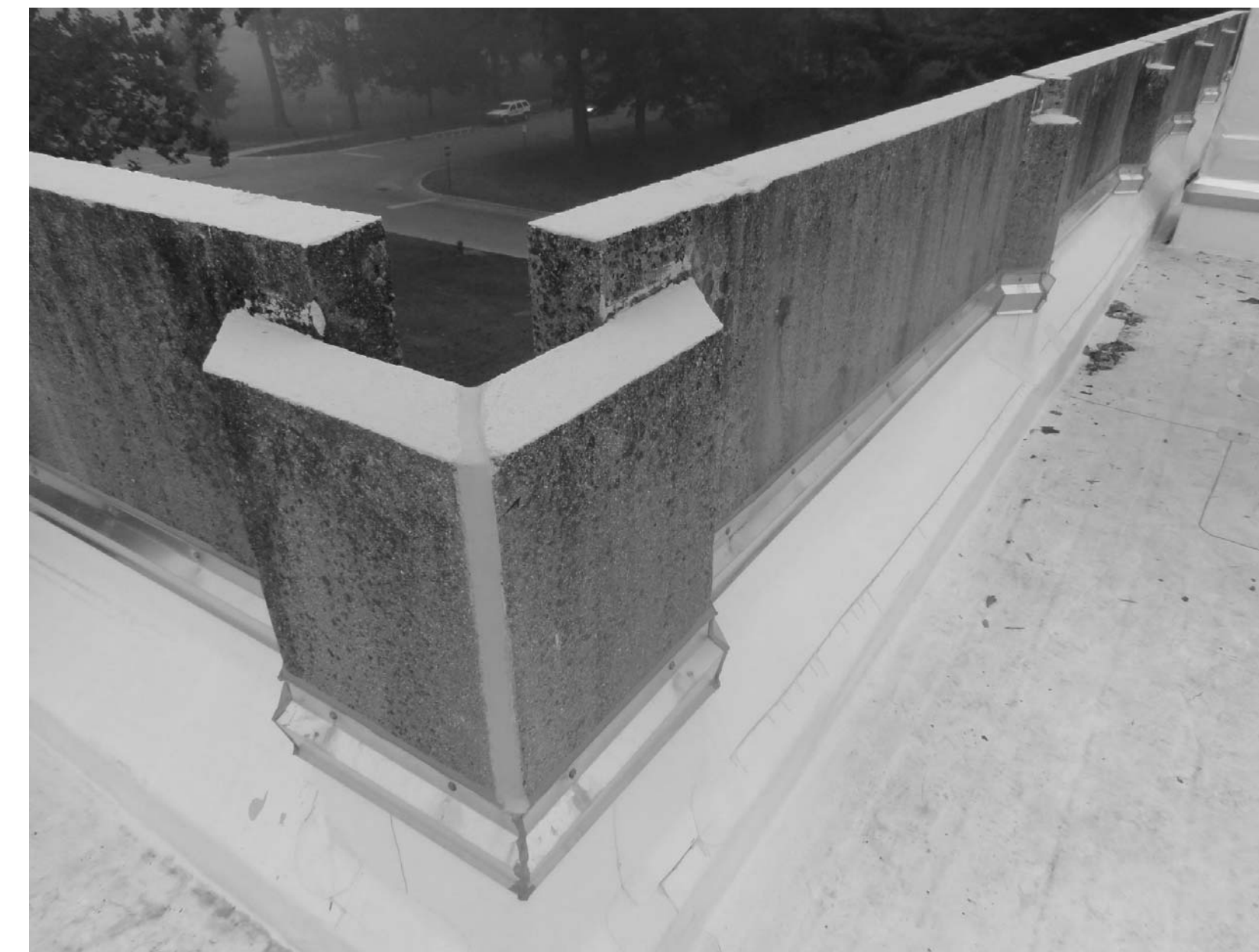

STANLEY HALL PARAPET
EXISTING CONDITIONS PHOTO
PANEL JOINT AT INSIDE CORNER

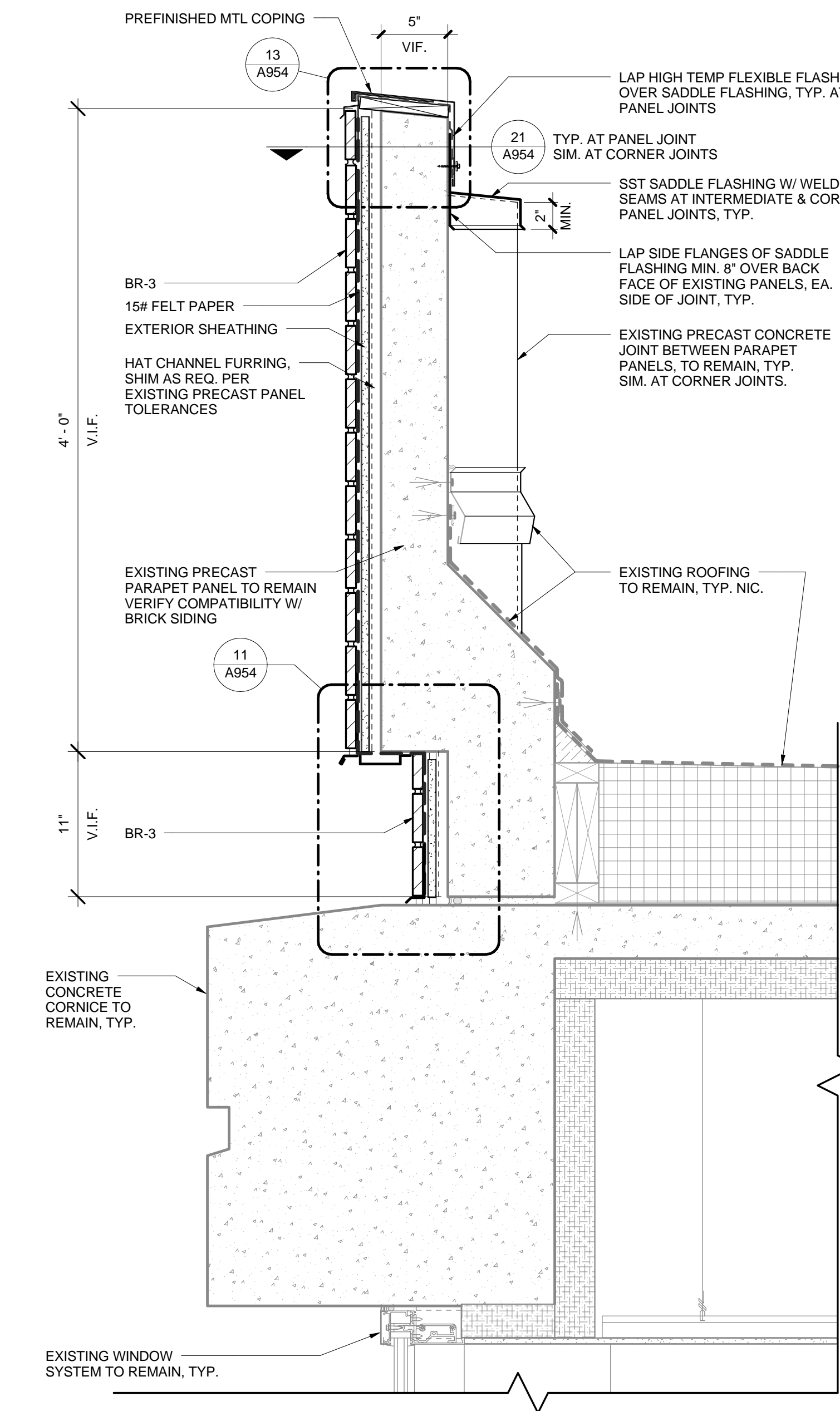

14 SECTION @ PARAPET & BR-3 - STANLEY HALL
1 1/2" = 1'-0"

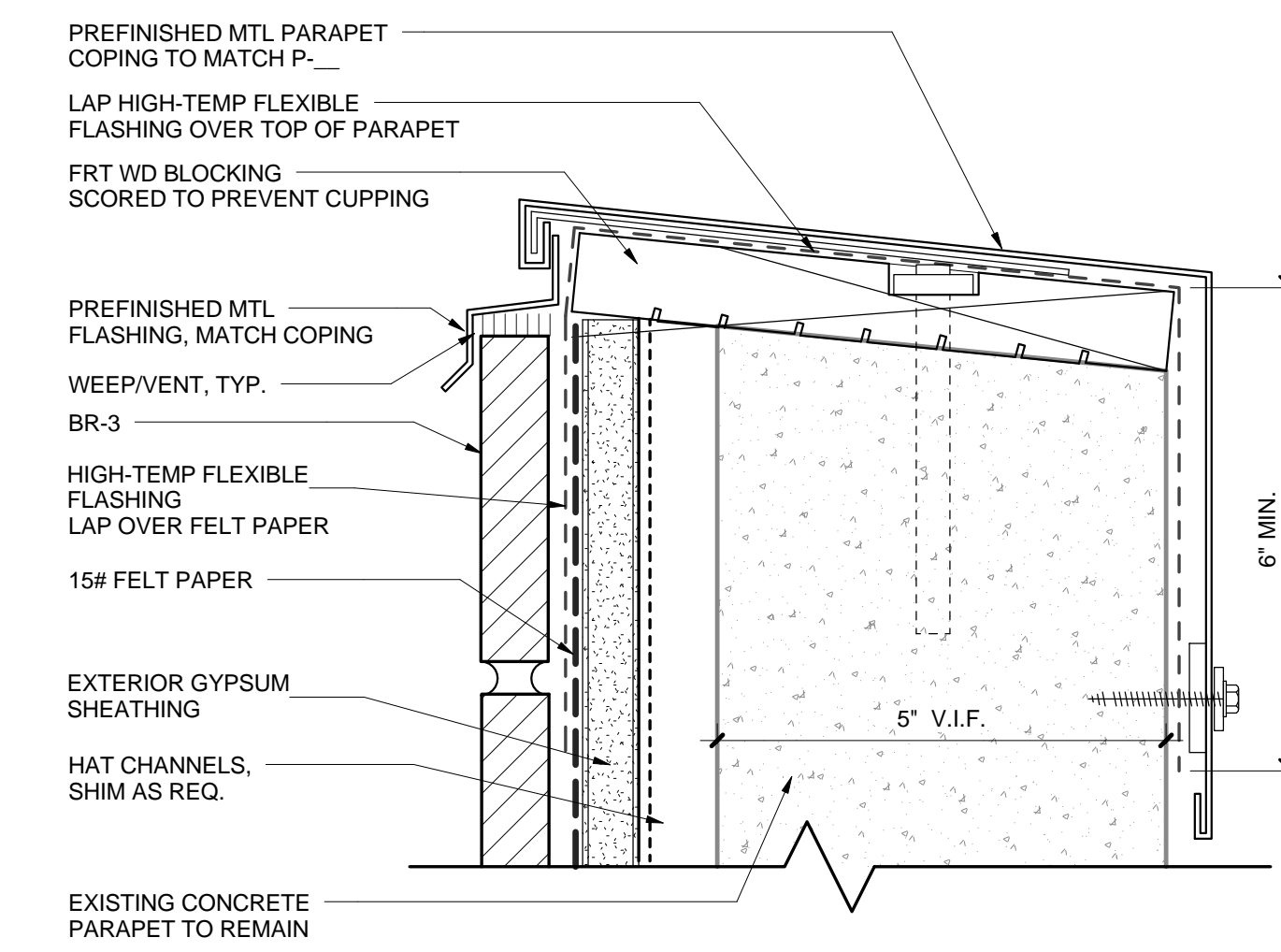

13 SECTION @ MTL COPING & BR-3
6" = 1'-0"

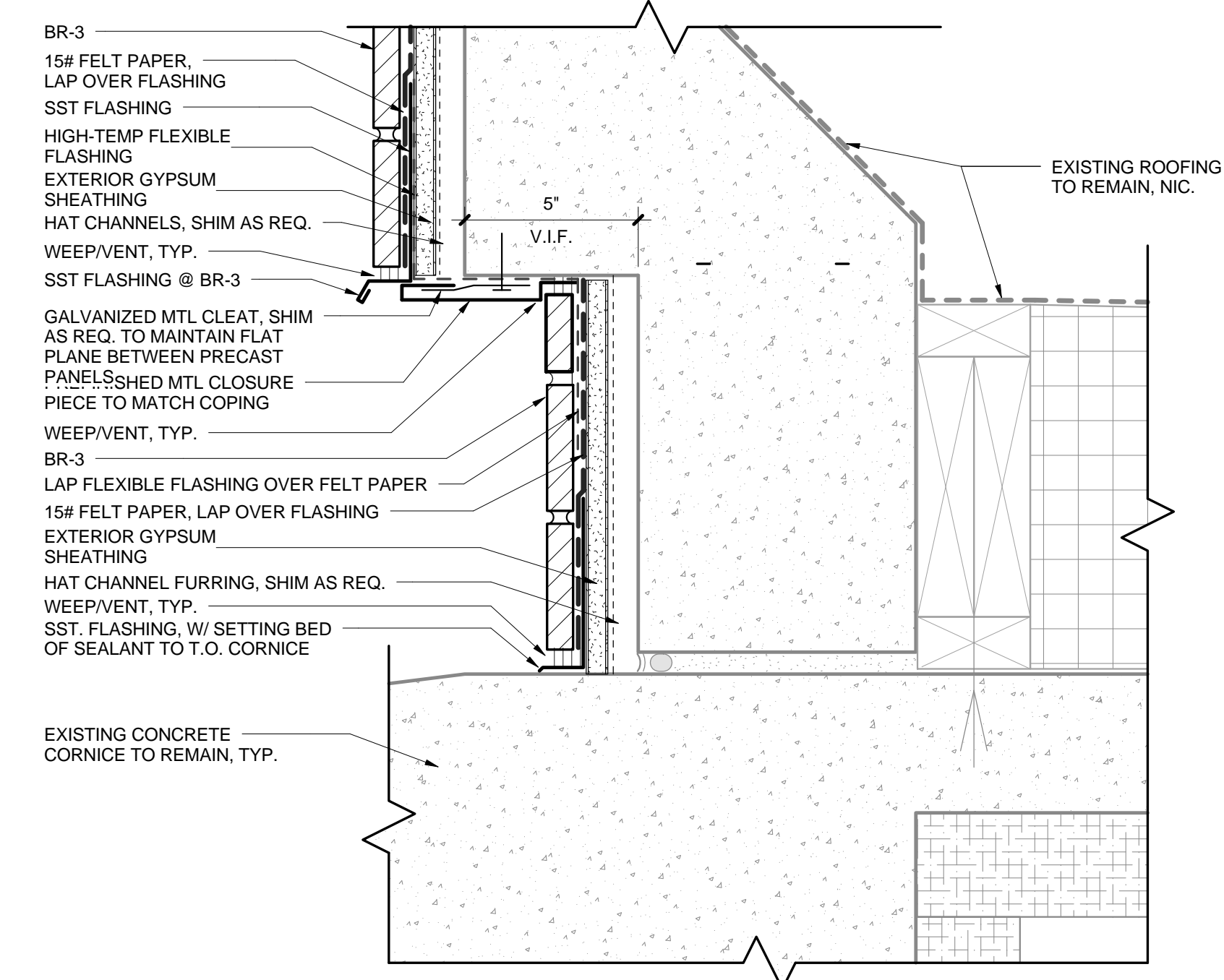

11 SECTION @ PARAPET BASE
3" = 1'-0"

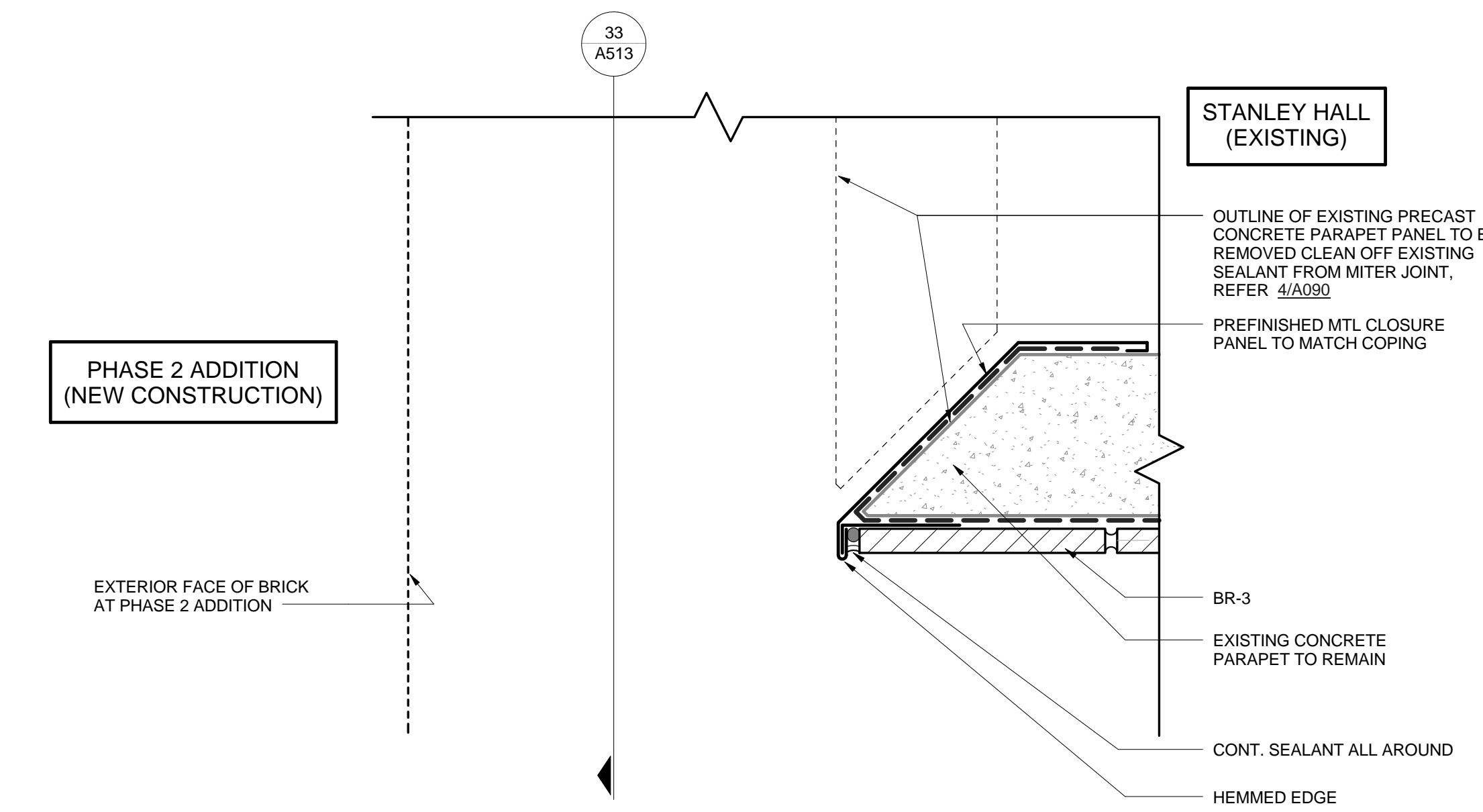

32 PLAN DETAIL @ SEISMIC JOINT & STANLEY HALL PARAPET
3" = 1'-0"

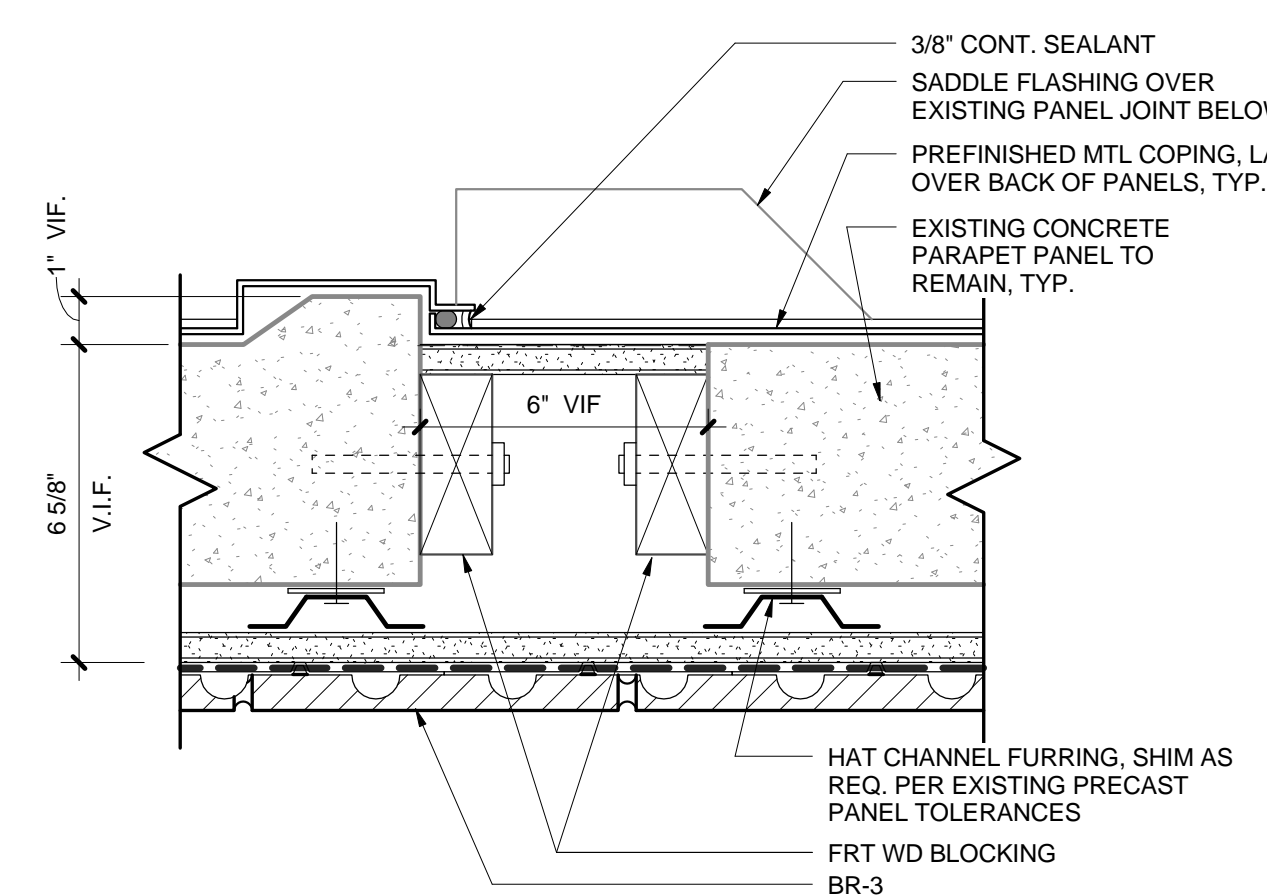

21 PLAN DETAIL @ PARAPET INFILL AT GAP
3" = 1'-0"

boora

Boora Architects, Inc.
720 SW Washington, Suite 900
Portland, OR 97205
T. 503.226.1575 F. 503.241.7429
www.boora.com

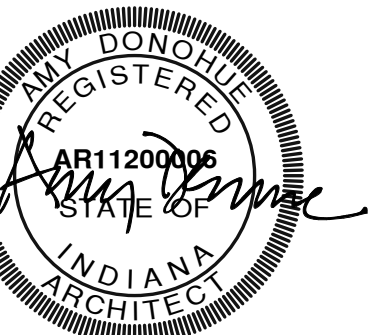

Earlham College Science Complex
Phase 2
801 National Road West
Richmond, IN 47374-4095

1	01.03.2014	Add'm 1 Stanley Hall
REV.	DATE	DESCRIPTION
Issued:	February 28, 2014	
Scale:	As indicated	

Copyright
Boora Project Number: 12009
CONFORMED SET

STANLEY HALL -
PARAPET DETAILS

A954

ISSUED FOR
INFORMATIONAL
PURPOSES ONLY

NOT FOR
CONSTRUCTION

Earlham College Science Complex
Phase 2

801 National Road West
Richmond, IN 47374-4095

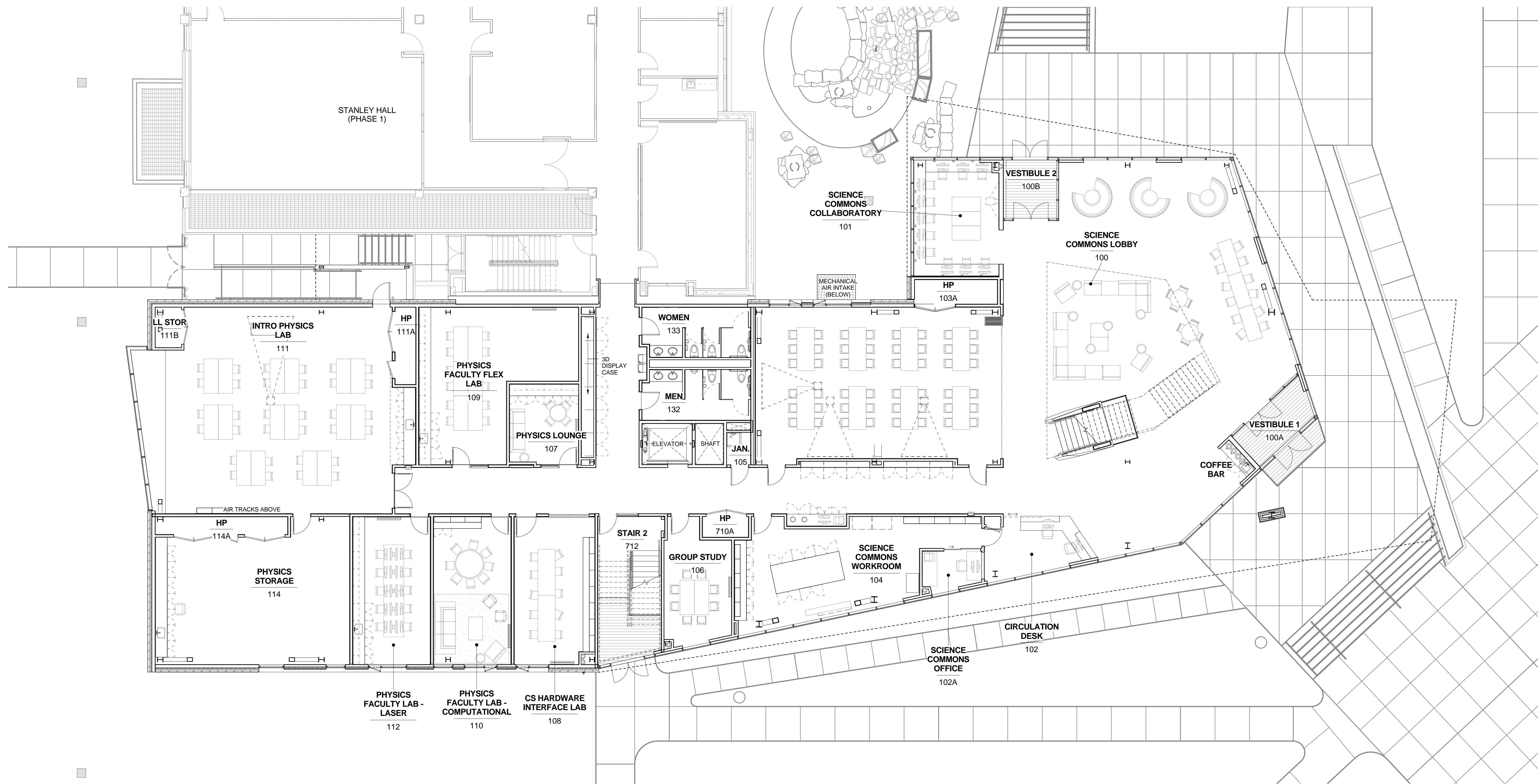
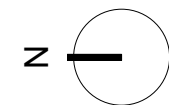

① 01 FIRST FLOOR FURNITURE
1/8" = 1'-0"

REV.	DATE	DESCRIPTION
Issued:	February 28, 2014	
Scale:	1/8" = 1'-0"	

Copyright
Boora Project Number: 12009

CONFORMED SET

FIRST FLOOR
FURNITURE PLAN



① 02 SECOND FLOOR FURNITURE
1/8" = 1'-0"

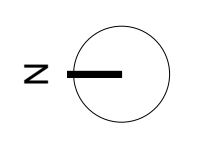

boora

Boora Architects, Inc.
720 SW Washington, Suite 600
Portland, OR 97205
T. 503.226.1575 F. 503.241.7429
www.boora.com

ISSUED FOR
INFORMATIONAL
PURPOSES ONLY

NOT FOR
CONSTRUCTION

Earlham College Science Complex
Phase 2

801 National Road West
Richmond, IN 47374-4095

REV.	DATE	DESCRIPTION
Issued:	February 28, 2014	
Scale:	1/8" = 1'-0"	

Copyright
Boora Project Number: 12009

CONFORMED SET

SECOND FLOOR
FURNITURE PLAN

ISSUED FOR
INFORMATIONAL
PURPOSES ONLY

NOT FOR
CONSTRUCTION

Earlham College Science Complex
Phase 2

801 National Road West
Richmond, IN 47374-4095

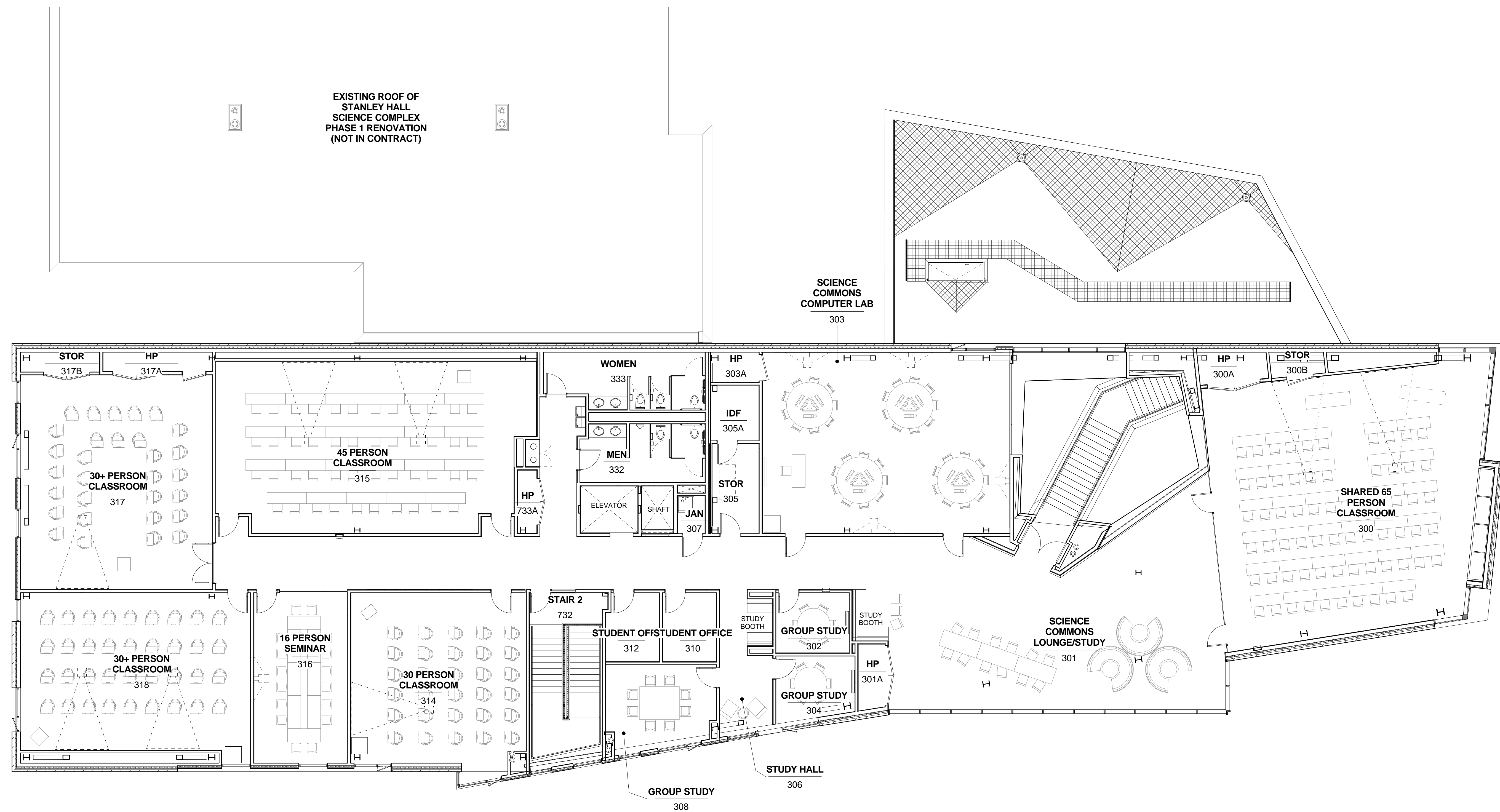

① 03 THIRD FLOOR FURNITURE
1/8" = 1'-0"

REV.	DATE	DESCRIPTION
Issued:	February 28, 2014	
Scale:	1/8" = 1'-0"	

Copyright
Boora Project Number: 12009

CONFORMED SET

THIRD FLOOR
FURNITURE PLAN